



Oregon Water Resources Department
 725 Summer Street NE, Suite A
 Salem, Oregon 97301
 (503) 986-0900
 www.oregon.gov/OWRD

Ownership Update for Certificated Rights Only

RECEIVED
DEC 17 2020

OWRD

NO FEES ARE REQUIRED TO SUBMIT THIS FORM

NOTICE: A certificate of water right typically stays with the land. In order to track water right ownership, the Department requests that this form be submitted to the Department. **To update multiple rights, a separate form is required for each right.** If you have any questions about this form, please contact your local watermaster, or call the Water Resources Department at (503) 986-0900.

This form is **not** for Applications, Permits, Transfers, Groundwater Registrations, or Limited Licenses. To notify the Department of changes in ownership to these types of authorizations, an Assignment is required.

Current Landowner Information				
Name:	Janise O'Patchen			
Mailing Address:	557 Minthorne Road			
City:	Rogue River	State:	OR	Zip: 97537
Phone:	(541) 299-0688	Email:	janiseopate@gmail.com	

Property Information				
County:	Jackson	Township:	35S	Range: 4W Section: 21
Tax Lot #:	204			
Street Address of Water Right:	1315 Pine Grove Road			

Water Right Information	
Application:	T-12703
Permit:	S-32042
Certificate:	93619

Are all the lands associated with this water right owned by the requestor? Yes No
 (If no, include a map showing the portion of the water right involved)

Signature and Date	
Name of individual completing form:	Janise O'Patchen
Signature of requestor:	Janise O'Patchen Date: 12/9/20
Phone or email:	(541) 299-0688

The Department does not change names on water right certificates. This form will be placed in the file for future reference only. If mailed, the Department will not provide acknowledgement of receipt.

This form can be mailed to the address above or sent via email to wrd_dl_customerservice@oregon.gov

WATER RIGHT TRANSFER APPLICATION MAP (AMENDED)

CERTIFICATE 45393 - PRIORITY DATE 10/19/1966
 ADDITIONAL POINT OF DIVERSION

FOR
 MICHAEL LISK
 488 NORTH MAIN STREET
 ASHLAND, OR 97520

SITUATED IN
 SECTION 21, TOWNSHIP 35 SOUTH, RANGE 4 WEST, W.M.
 JACKSON COUNTY, OREGON

RECEIVED

DEC 17 2020

OWRD

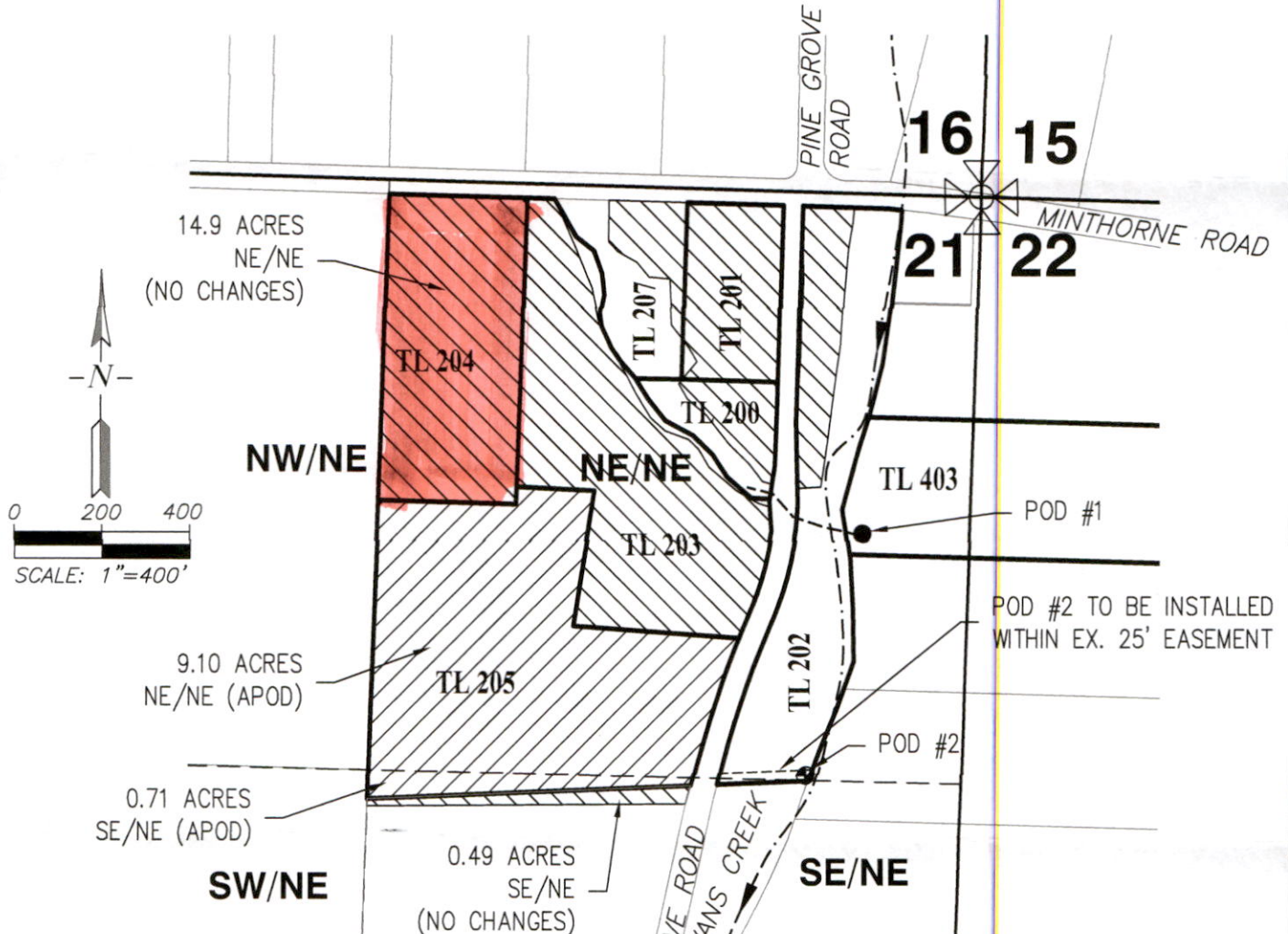

LEGEND

- POD #1 (EX. POINT OF DIVERSION)
760' SOUTH AND 270' WEST OF NORTHEAST CORNER SECTION 21
- ⊕ POD #2 (NEW POINT OF DIVERSION)
1307' SOUTH AND 400' WEST OF NORTHEAST CORNER SECTION 21

- PLACE OF USE - NO CHANGES
- PLACE OF USE - ADDITIONAL POD
- 1/4-1/4 SECTION LINE
- EX. WATERLINE (APPROXIMATE)

This map is not intended to provide legal dimensions or locations of property ownership lines.

EHM-April 10, 2017
 Amended October 14, 2017

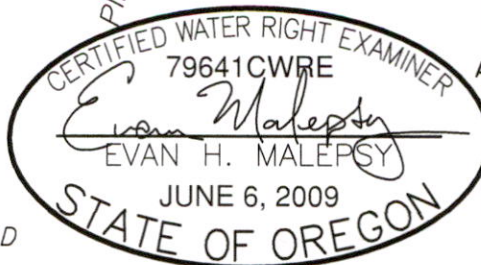

RENEWS: 12/31/2018

ROGUE CIVIL LLC
 emalepsy@roguecivil.com 541-621-2868