



Oregon Water Resources Department
 725 Summer Street NE, Suite A
 Salem, Oregon 97301
 (503) 986-0900
 www.oregon.gov/OWRD

Ownership Update for Certificated Rights Only

NO FEES ARE REQUIRED TO SUBMIT THIS FORM

NOTICE: A certificate of water right typically stays with the land. In order to track water right ownership, the Department requests that this form be submitted to the Department. **To update multiple rights, a separate form is required for each right.** If you have any questions about this form, please contact your local watermaster, or call the Water Resources Department at (503) 986-0900.

This form is **not** for Applications, Permits, Transfers, Groundwater Registrations, or Limited Licenses. To notify the Department of changes in ownership to these types of authorizations, an Assignment is required.

Current Landowner Information				
Name:	Steven and Christine Lawrence			
Mailing Address:	59 Murray Loop			
City:	Toledo	State:	OR,	Zip: 97391
Phone:	541-961-4541	Email:	cmworman@yahoo.com	

Property Information				
County:	Lincoln	Township:	14	Range: 09 Section: 6
Tax Lot #:	R296382			
Street Address of Water Right:	393 East Thigssell Road, Tidewater, OR, 97390			

Water Right Information	
Application:	S 53462
Permit:	S 38415
Certificate:	56836
Are all the lands associated with this water right owned by the requestor? <input type="checkbox"/> Yes <input checked="" type="checkbox"/> No	
(If no, include a map showing the portion of the water right involved)	

Signature and Date	
Name of individual completing form:	Steven Lawrence
Signature of requestor:	Steven C. Lawrence
Phone or email:	541-961-4541
Date:	3-20-21

The Department does not change names on water right certificates. This form will be placed in the file for future reference only. If mailed, the Department will not provide acknowledgement of receipt.

This form can be mailed to the address above or sent via email to wrd_dl_customer.service@oregon.gov

RECEIVED
WR
MAR 25 2021

RECEIVED

MAR 25 2021

OWRD

STATE OF OREGON
COUNTY OF LINCOLN
CERTIFICATE OF WATER RIGHT

THIS IS TO CERTIFY, that

WAYNE L NIEHAUS
JUDITH A NIEHAUS
of PO BOX 411 WALDPORT OR 97394
has a right to the use of the waters of
BRUSH CREEK TRIBUTARY TO ALSEA RIVER

for the purpose of DOMESTIC USE FOR ONE FAMILY AND
IRRIGATION OF 2.0 ACRES.

The right to the use of these waters has been perfected
under Permit 38415. The date of priority is JULY 28, 1975.
The right is limited to not more than
0.03 CUBIC FOOT PER SECOND; BEING 0.025 CFS FOR IRRIGATION AND 0.005
CFS FOR DOMESTIC
or its equivalent in case of rotation, measured at the point of
diversion from the source. The point of diversion is located in
the

LOT 6, SE 1/4 NE 1/4, Section 1, T 14 S, R 10 W, WM;
200 FEET NORTH & 1220 FEET WEST FROM E1/4 CORNER OF SECTION 1

The amount of water used for irrigation, together with the
amount secured under any other right existing for the same lands,
shall be limited to ONE-EIGHTIETH of one cubic foot per second per
acre, or its equivalent for each acre irrigated and shall be further
limited to a diversion of not to exceed 2.5 acre-feet per acre for
each acre irrigated during the irrigation season of each year.

The right shall conform to such reasonable rotation system
as may be ordered by the proper state officer.

A description of the place of use under the right, and to
which such right is appurtenant, is as follows:

	ACRES	1/4	1/4	LOT	SECTION	TOWNSHIP	RANGE,	WM
primary	1.40	NW	NW	8	6	14 S	09 W	
DOMESTIC	0.60	SW	NW	7	6	14 S	09 W	
Total:	2.00	acres.						

The right to the use of the water for the above purpose is
restricted to beneficial use on the lands or place of use described.
The right is subject to minimum flows established by the Water
Resources Commission with an effective date prior to this right.

WITNESS the signature of the Water Resources Director,
affixed this date, MARCH 4, 1988.
/S/ WILLIAM H. YOUNG

Water Resources Director

Recorded in State Record of Water Right Certificates number 56836
53462

BASIN 18 VOL 1A ALSEA R MISC DIST 18

LINCOLN COUNTY, OREGON WEBMAPS

Select

Search

Sketch Tools

Advanced Tools

Jump To:

Plot S

Simple taxlot search for taxlots by address, owner, account, or taxlot number.

Search For:

That Matches: All Entered

You can search for taxlots by owner name, street address, account number or map/taxlot. To find out more [Get Help](#).

Cancel

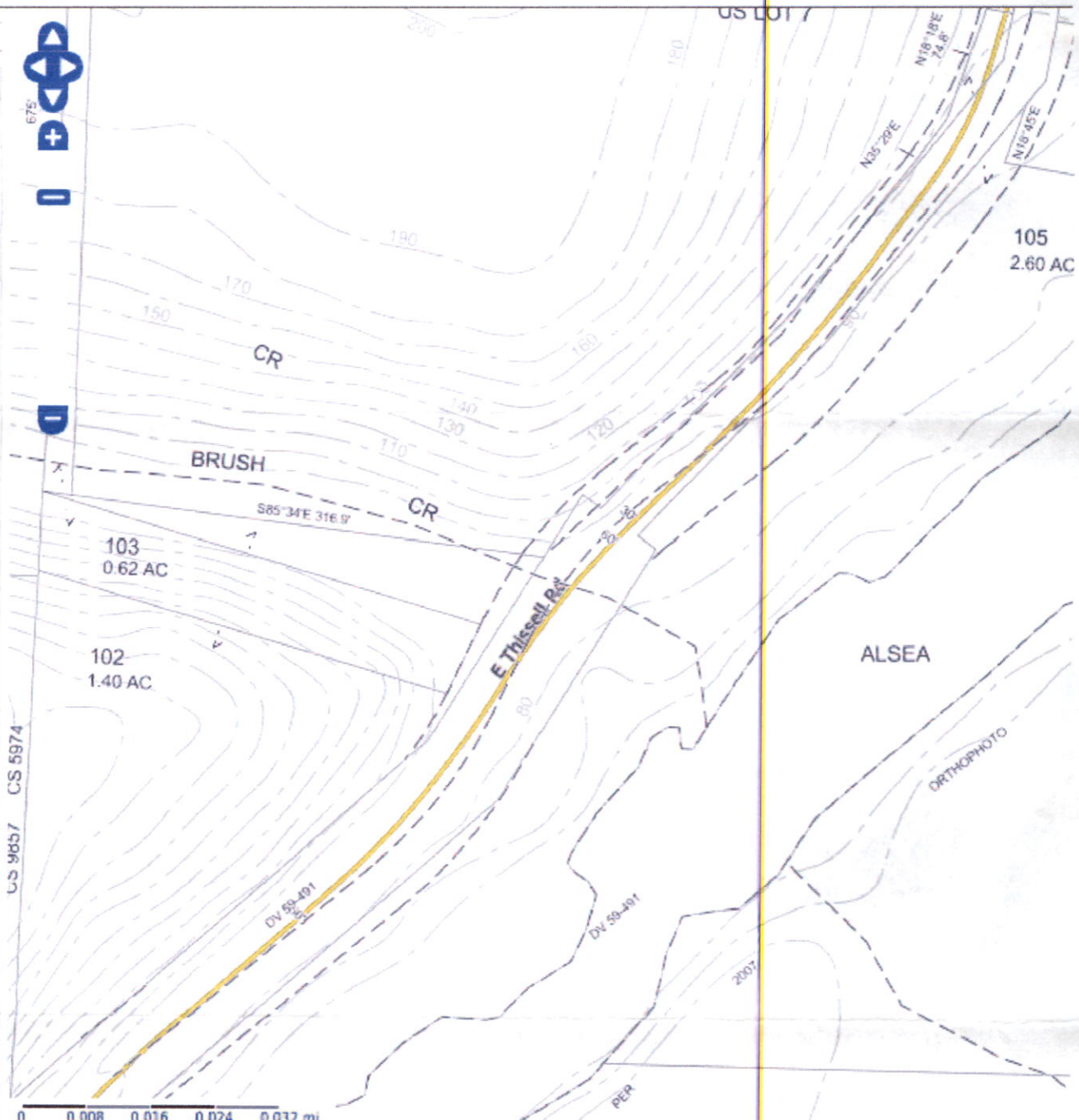

GM-OR-2.6.1

1:943

X,Y: 7331E

RECEIVED

MAR 25 2021

OWRD

LINCOLN COUNTY, OREGON WEBMAPS

Select

Search

Sketch Tools

Advanced Tools

Jump To:



1:

Map Title
Map Sub Title

Output Template
Letter - Image Quality: Higher
Cancel

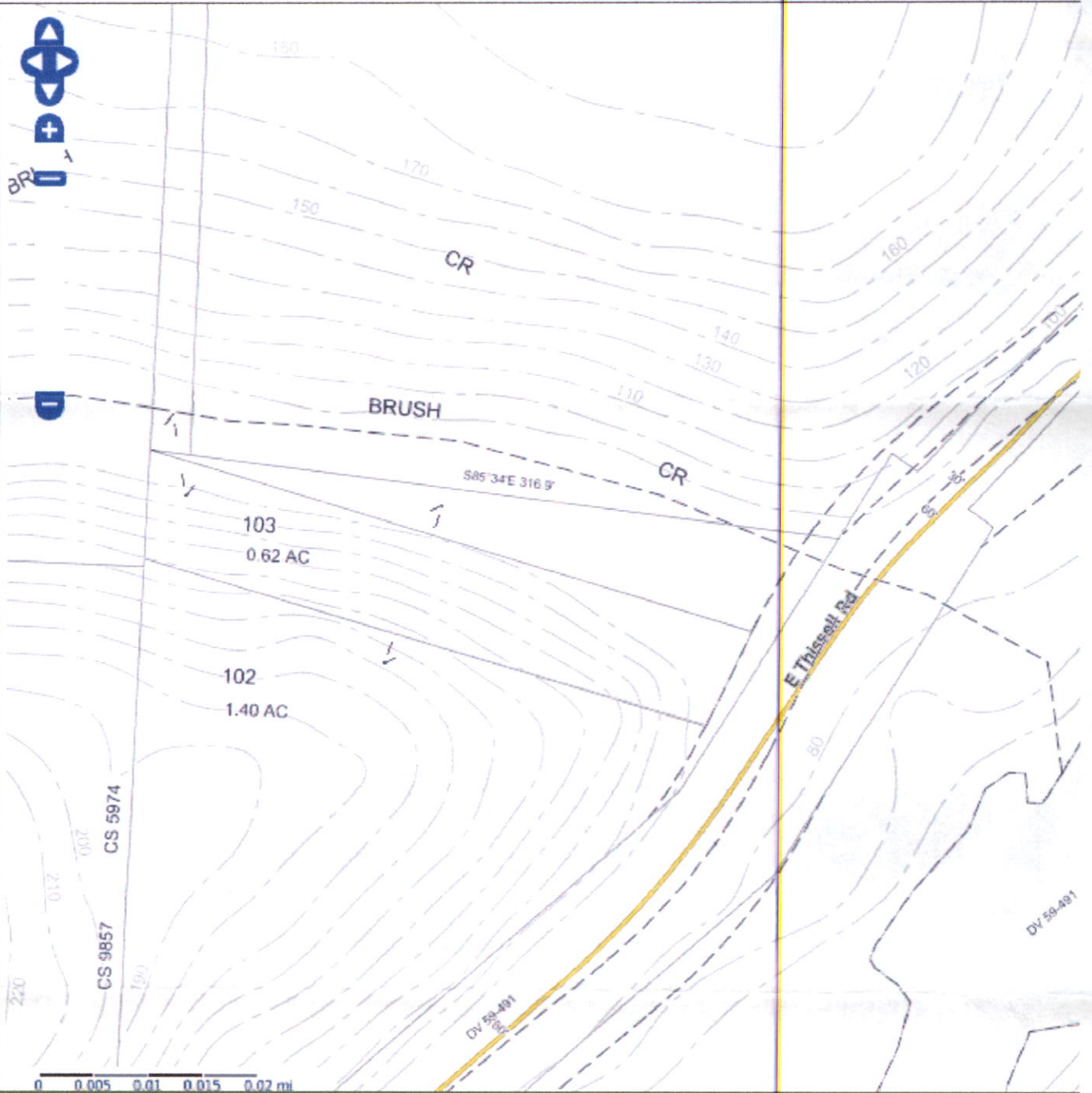

GM-OR-2.6.1

1:668

X,Y: 7331:

RECEIVED
MAR 25 2021
OWRD