

RECEIVED

FEB 16 2022



Oregon Water Resources Department
725 Summer Street NE, Suite A
Salem, Oregon 97301
(503) 986-0900
www.oregon.gov/OWRD

OWRD

Ownership Update for Certificated Rights Only

NO FEES ARE REQUIRED TO SUBMIT THIS FORM

NOTICE: A certificate of water right typically stays with the land. In order to track water right ownership, the Department requests that this form be submitted to the Department. **To update multiple rights, a separate form is required for each right.** If you have any questions about this form, please contact your local watermaster, or call the Water Resources Department at (503) 986-0900.

This form is **not** for Applications, Permits, Transfers, Groundwater Registrations, or Limited Licenses. To notify the Department of changes in ownership to these types of authorizations, an Assignment is required.

Current Landowner Information				
Name:	Jack Catton			
Mailing Address:	151 Majestic Ln			
City:	Ashland	State:	OR	Zip: 97520
Phone:	925-457-8353	Email:	jxcatt@x4h02.com	

Property Information				
County:	Jackson	Township:	39	Range: 1e Section: 11
Tax Lot #:	2400			
Street Address of Water Right:	151 Majestic Ln Ashland, OR 97520			

Water Right Information	
Application:	
Permit:	
Certificate:	10545

Are all the lands associated with this water right owned by the requestor? Yes No
(If no, include a map showing the portion of the water right involved)

Signature and Date	
Name of individual completing form:	Jack Catton
Signature of requestor:	Date: 2/14/22
Phone or email:	925-457-8353

The Department does not change names on water right certificates. This form will be placed in the file for future reference only. If mailed, the Department will not provide acknowledgement of receipt.

This form can be mailed to the address above or sent via email to wrd_dl_customerservice@oregon.gov

FEB 16 2022

Oregon Water Resources Department
Water Rights Mapping Tool

725 Summer St NE, Sale

OWRD

Search

Search:

Applicat

Permit:

Certifica

Claim:

Transfer

POD

Source:

Inc

Munic

(Draw
box on
map.)

Identify
Non-
Water
Right
Features

Tax
Lots

Layers

Tools

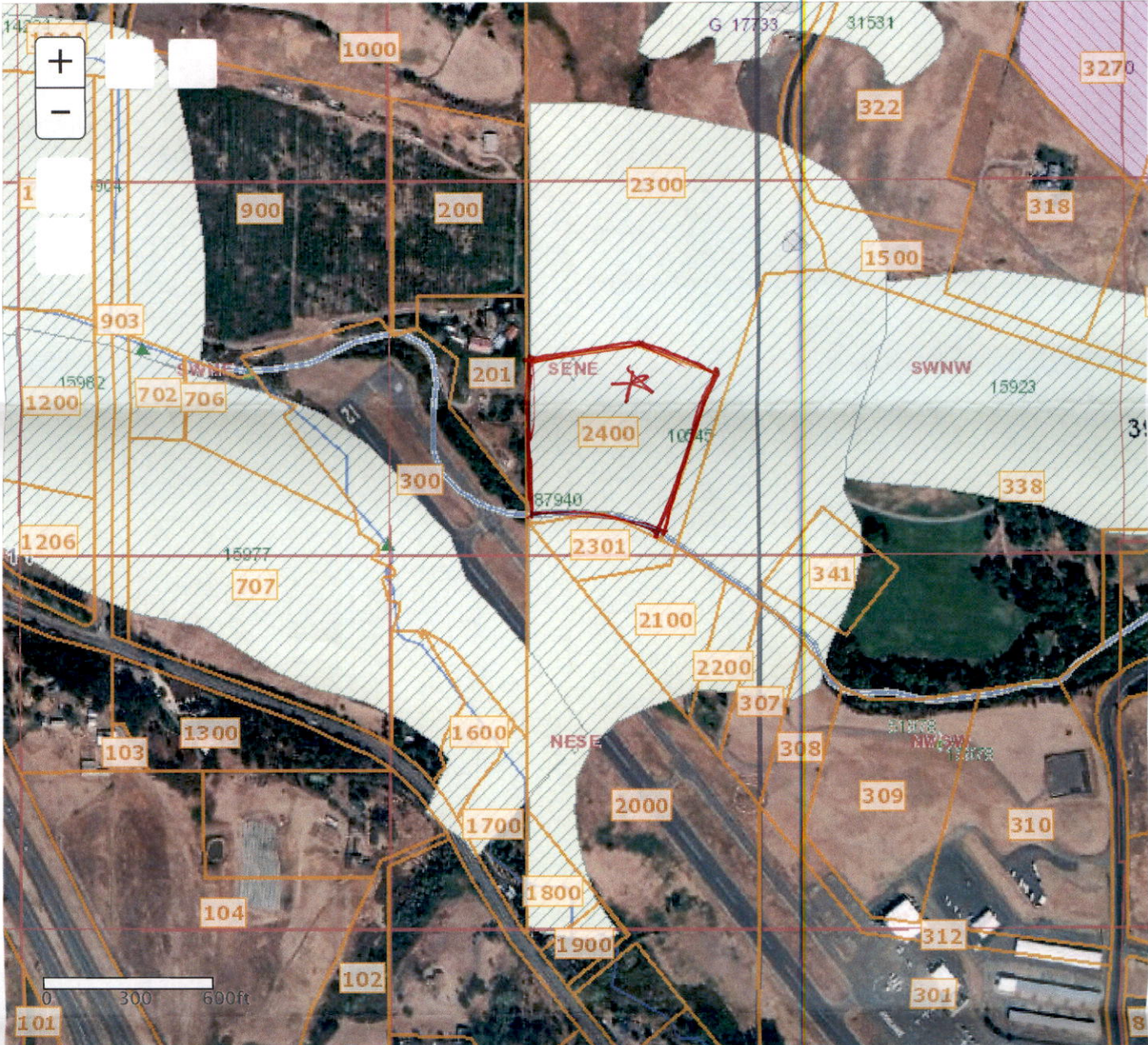

POD

POU