



**WATERMASTER COMMENTS FOR  
HB 2153 CERTIFICATES  
HB 2376 NOTICES**

RECEIVED

AUG 01 1997

Asst. Watermaster Name J. TRUMP  
Date 7/29/97

WATER RESOURCES DEPT.  
SALEM, OREGON

Please attach copy of HB 2153 Certificate.

HB 2376 Notice of Exempt Reservoir Application # P-82631

\*\*Attach additional sheets if necessary.

Please specify which reservoir(s)/ponds(s) the comments pertain to:

*Describe by name, number or Township Range Section and 1/4 1/4 if necessary. If comments refer to all reservoir listed please specify. Please provide enough information to accurately describe which reservoir the comment(s) pertains to.*

Martina Pond  
\_\_\_\_\_  
\_\_\_\_\_  
\_\_\_\_\_  
\_\_\_\_\_

Does the reservoir/pond cause injury to an existing water right? Specify which water right and the evidence which supports that finding. Please describe for each reservoir listed above. If the water right and the supporting evidence are the same please indicate.

No  
\_\_\_\_\_  
\_\_\_\_\_  
\_\_\_\_\_  
\_\_\_\_\_  
\_\_\_\_\_  
\_\_\_\_\_  
\_\_\_\_\_  
\_\_\_\_\_  
\_\_\_\_\_  
\_\_\_\_\_

\*\*\*\*\*SEE BACK OF PAGE FOR LIST OF CONDITIONS TO MITIGATE INJURY\*\*\*\*\*

Which of the following conditions are required to mitigate the described injury?

(1)

The water user shall install and maintain a headgate, an in-line flow meter, weir, or other suitable device for measuring and recording the quantity of water diverted. The type and plans of the headgate and measuring device must be approved by the Department prior to beginning construction and shall be installed under the general supervision of the Department.

(2)

The following provision for a measuring device shall be effective:

- (a) the pump system shall include an access port for measuring the water level;
- (b) the pump system shall include an in-line flow meter or other suitable device for measuring the water to which the user is entitled;
- (c) the type and plans of the measuring device be approved by the Watermaster before the beginning of construction work and that the measuring device be installed under the general supervision of said Watermaster.

(3)

A totalizing flow meter must be installed at each diversion point. The totalizing flow meter must be installed and maintained as identified in OAR 690-507-645.

(4)

A staff gage that measures the entire range and stage between full reservoir level dead pool storage must be installed in the reservoir. The staff gage shall be United States Geological Survey style porcelain enamel iron staff gage style A, C, E or I. Additionally, if the reservoir is located in channel then weirs or other suitable measuring devices must be installed upstream and downstream of the reservoir, and, a gated valve outlet must be installed.

\*Please specify whether the installation of the weir(s) will provide no public benefit.

(5)

Live stream flow must be by-passed between \_\_\_\_\_ and \_\_\_\_\_.

(6)

The period of use has been limited to \_\_\_\_\_ through \_\_\_\_\_.

Other (Please specify below)

---

---

---



# Oregon Water Resources Department Notice of Exempt Reservoir

RECEIVED

JAN 10 1997

For reservoirs built before January 1, 1995, that:

- Store less than 9.2 acre-feet of water, or
- Have a dam less than 10 feet high.

WATER RESOURCES DEPT.  
SALEM, OREGON

The deadline for submitting a Notice of Exempt Reservoir is January 31, 1997.

Landowner: Martino, Edward M.  
Last name First name MI

Authorized Agent: \_\_\_\_\_  
Last name First name MI

Address: 11130 Highway 22

Dallas OR 91338  
City State Zip

Phone: 503-623-4869 \_\_\_\_\_  
Home Work

FAX: \_\_\_\_\_ E-Mail Address: \_\_\_\_\_

RECEIVED

JAN 30 1997

WATER RESOURCES DEPT.  
SALEM, OREGON

A. County of use: Polk B. River basin (see reverse): Willamette

### C. Legal description of reservoir location:

Township	Range	Section	Quarter/Quarter	Tax Lot #
<u>7</u>	<u>5</u>	<u>23</u>		<u>102</u>

D. Name, if any, of reservoir: None E. Reservoir in existence since: 7/1/70  
MM DD YY

F. Source of water: Run off which flows into \_\_\_\_\_  
Name of river or creek Name of river or creek

G. Maximum height of dam: 5 feet.

H. Quantity of water stored in reservoir at maximum capacity (see reverse): 5.75 acre-feet.

I. Water stored in reservoir is used for (see reverse): NO USE AT ALL  
SOME SEASONS DRY UP.

J. Rate and area of use—Refer to chart on the back of this form. For each type of water use listed in Item I., show the quantity of water used and, if applicable, the number of acres on which water is used.

BEFORE YOU SIGN AND SUBMIT THIS APPLICATION . . . HAVE YOU:

Answered each question on this form as completely as possible?

Attached a legible map showing township, section, range, quarter-quarter & tax lot number?

By my signature below, I swear that all statements made and information provided in this application are true to the best of my knowledge.

Edward M. Martino EDWARD M. MARTINO, Owner  
(Signature of Landowner/Agent) (Printed name and title) (Date) 12-31-96

For Department Use P-82631 File # \_\_\_\_\_ Date received \_\_\_\_\_ 10-95

## Oregon's major river basins:

- |               |                 |              |
|---------------|-----------------|--------------|
| 1-North Coast | 8-Grande Ronde  | 15-Rogue     |
| 2-Willamette  | 9-Powder        | 16-Umpqua    |
| 3-Sandy       | 10-Malheur      | 17-S. Coast  |
| 4-Hood        | 11-Owyhee       | 18-Mid Coast |
| 5-Deschutes   | 12-Malheur L.   | 19-Columbia  |
| 6-John Day    | 13-Goose/Summer | 20-Snake     |
| 7-Umatilla    | 14-Klamath      |              |

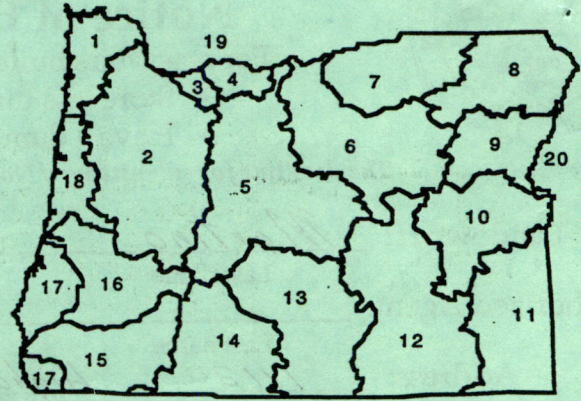

One acre-foot is the volume of water that would cover one acre with one foot of water. To find out how much water your pond stores, multiply the surface area by the average depth. This will give you a rough estimate of cubic feet. One acre-foot equals 43,560 cubic feet. You can submit a Notice of Exempt Reservoir if your pond stores less than 400,752 cubic feet—43,560 X 9.2.

### Rate and Area of Use

cfs—cubic feet per second

gpm—gallons per minute

#### Agriculture, Land Management

Gen. Agriculture	cfs/gpm	# acres	Cranberry	cfs/gpm	# acres
Irrigation	cfs/gpm	# acres	Nursery Operatn.	cfs/gpm	# acres
Stockwater	cfs/gpm	# acres	Temp. Control	cfs/gpm	# acres
Aquatic Life	cfs/gpm	# acres	Forest/Range Mgt	cfs/gpm	# acres
Other:	cfs/gpm	# acres	Other:	cfs/gpm	# acres

#### Industrial/Commercial Uses

Industrial	cfs/gpm	_____	Commercial	cfs/gpm	_____
Fire Protection	cfs/gpm	_____	Mining	cfs/gpm	_____
Power Dev.	cfs/gpm	_____	Other:	cfs/gpm	_____

#### Drinking Water Supply

Human Consumption	cfs/gpm	_____	Domestic	cfs/gpm	_____
Domestic			Other:	cfs/gpm	_____
Expanded	cfs/gpm	_____			

#### Community Water Supply

Municipal	cfs/gpm	_____	Quasi-Municipal	cfs/gpm	_____
Group Domestic	cfs/gpm	_____	Storm Water Mgt	cfs/gpm	_____
Other:	cfs/gpm	_____	Other:	cfs/gpm	_____

#### Environmental Benefits

Pollution Abatement	cfs/gpm	_____	Recreation	cfs/gpm	_____
Wetland Enhancement	cfs/gpm	_____	Wildlife	cfs/gpm	_____
Other:	cfs/gpm	_____	Other:	cfs/gpm	_____

*Martino property*

# Polk Co. Regional Scale Map

1 inch = 1538 feet

01/08/97

JAN 10 1997

WATER RESOURCES DEPT.  
SALEM, OREGON

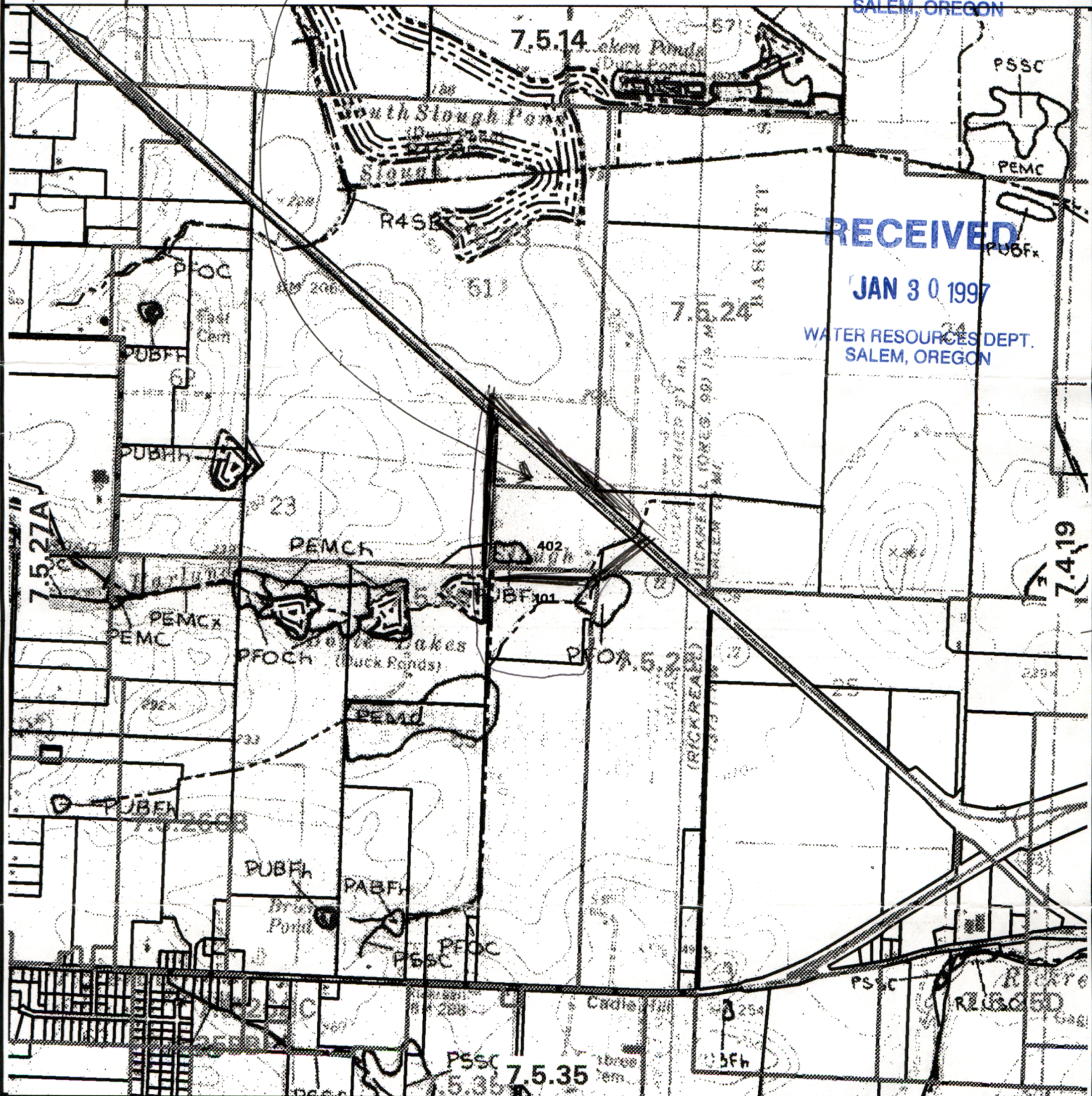

### Map Features & Feature Source

- Wetlands - Nat. Wetland Inv.
- Water - USGS map / Polk Co. Fish Map
- Taxlots - Polk Co Assessor Office

### Map Location

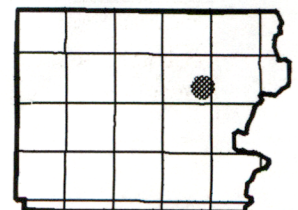

This map was produced from data stored in the Polk County Geographic database. The data originally came from the Assessor Taxlot Maps. The data is maintained by county to support its governmental activities. The county is not responsible for any map errors, possible misuse, or misinterpretations.

*9-82631*

Map user: -Polk Co-ComDev

RECEIVED

JAN 30 1997

WATER RESOURCES DEPT.  
SALEM, OREGON

POLK COUNTY  
SCALE 1" = 400'

SEC. 24 T.7S R.5W WM  
POLK COUNTY  
SCALE 1" = 400'

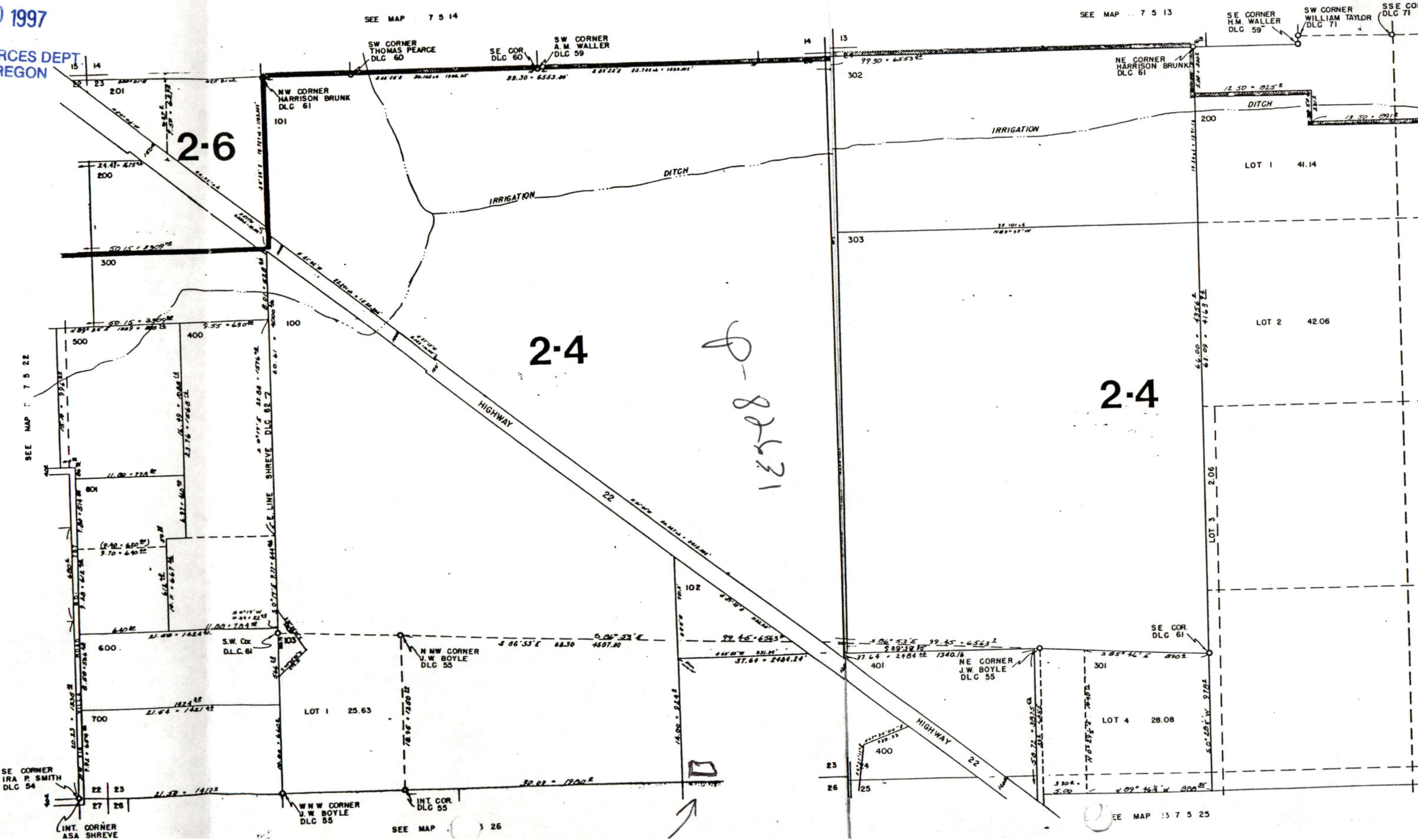

SEE MAP 7 5 22

SEE MAP 7 5 14

SEE MAP 7 5 13

SEE MAP 7 5 26

SEE MAP 7 5 25

8-82631



# Oregon Water Resources Department Notice of Exempt Reservoir

**RECEIVED**

For reservoirs built before January 1, 1995, that:

- Store less than 9.2 acre-feet of water, or
- Have a dam less than 10 feet high.

JAN 10 1997

WATER RESOURCES DEPT.  
SALEM, OREGON

The deadline for submitting a Notice of Exempt Reservoir is January 31, 1997.

Landowner: Martino, Edward M.  
Last name First name MI

Authorized Agent: \_\_\_\_\_  
Last name First name MI

Address: 11130 Highway 22  
City State Zip

Dallas OR 91338  
City State Zip

Phone: 503-623-4869  
Home Work

FAX: \_\_\_\_\_ E-Mail Address: \_\_\_\_\_

**RECEIVED**

JAN 30 1997

WATER RESOURCES DEPT.  
SALEM, OREGON

A. County of use: Polk B. River basin (see reverse): Willamette

### C. Legal description of reservoir location:

Township	Range	Section	Quarter/Quarter	Tax Lot #
<u>7</u>	<u>5</u>	<u>23</u>		<u>102</u>

D. Name, if any, of reservoir: N/A E. Reservoir in existence since: 7/1/70 MM DD YY

F. Source of water: Run off which flows into 0  
Name of river or creek Name of river or creek

G. Maximum height of dam: 5 feet.

H. Quantity of water stored in reservoir at maximum capacity (see reverse): 5.75 acre-feet.

I. Water stored in reservoir is used for (see reverse): NO USE AT ALL  
SOME SEASONS DAYS UP.

J. Rate and area of use—Refer to chart on the back of this form. For each type of water use listed in Item I., show the quantity of water used and, if applicable, the number of acres on which water is used.

**BEFORE YOU SIGN AND SUBMIT THIS APPLICATION... HAVE YOU:**

Answered each question on this form as completely as possible?

Attached a legible map showing township, section, range, quarter-quarter & tax lot number?

By my signature below, I swear that all statements made and information provided in this application are true to the best of my knowledge.

Edward M. Martino EDWARD M. MARTINO, OWNER  
(Signature of Landowner/Agent) (Printed name and title) (Date) 12-31-96

For Department Use P-87631 File # \_\_\_\_\_ Date received \_\_\_\_\_ 10-95



## Oregon's major river basins:

- |               |                 |              |
|---------------|-----------------|--------------|
| 1-North Coast | 8-Grande Ronde  | 15-Rogue     |
| 2-Willamette  | 9-Powder        | 16-Umpqua    |
| 3-Sandy       | 10-Malheur      | 17-S. Coast  |
| 4-Hood        | 11-Owyhee       | 18-Mid Coast |
| 5-Deschutes   | 12-Malheur L.   | 19-Columbia  |
| 6-John Day    | 13-Goose/Summer | 20-Snake     |
| 7-Umatilla    | 14-Klamath      |              |

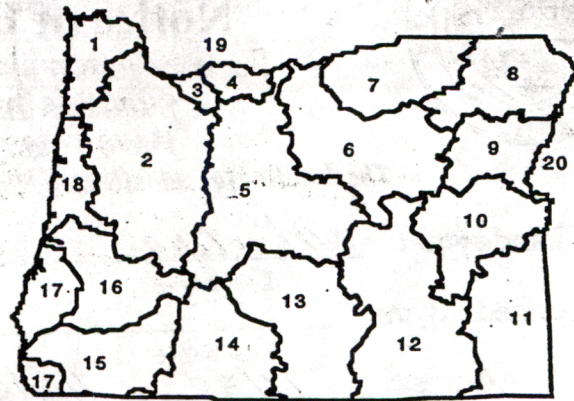

One acre-foot is the volume of water that would cover one acre with one foot of water. To find out how much water your pond stores, multiply the surface area by the average depth. This will give you a rough estimate of cubic feet. One acre-foot equals 43,560 cubic feet. You can submit a Notice of Exempt Reservoir if your pond stores less than 400,752 cubic feet—43,560 X 9.2.

### Rate and Area of Use

cfs—cubic feet per second

gpm—gallons per minute

#### Agriculture, Land Management

Gen. Agriculture	cfs/gpm	# acres	Cranberry	cfs/gpm	# acres
Irrigation	cfs/gpm	# acres	Nursery Operatn.	cfs/gpm	# acres
Stockwater	cfs/gpm	# acres	Temp: Control	cfs/gpm	# acres
Aquatic Life	cfs/gpm	# acres	Forest/Range Mgt	cfs/gpm	# acres
Other:	cfs/gpm	# acres	Other:	cfs/gpm	# acres

#### Industrial/Commercial Uses

Industrial	cfs/gpm	_____	Commercial	cfs/gpm	_____
Fire Protection	cfs/gpm	_____	Mining	cfs/gpm	_____
Power Dev.	cfs/gpm	_____	Other:	cfs/gpm	_____

#### Drinking Water Supply

Human Consumption	cfs/gpm	_____	Domestic	cfs/gpm	_____
Domestic			Other:	cfs/gpm	_____
Expanded	cfs/gpm	_____			

#### Community Water Supply

Municipal	cfs/gpm	_____	Quasi-Municipal	cfs/gpm	_____
Group Domestic	cfs/gpm	_____	Storm Water Mgt	cfs/gpm	_____
Other:	cfs/gpm	_____	Other:	cfs/gpm	_____

#### Environmental Benefits

Pollution Abatement	cfs/gpm	_____	Recreation	cfs/gpm	_____
Wetland Enhancement	cfs/gpm	_____	Wildlife	cfs/gpm	_____
Other:	cfs/gpm	_____	Other:	cfs/gpm	_____

*Martino property*

# Polk Co. Regional Scale Map

1 inch = 1538 feet  
01/08/97

JAN 10 1997

WATER RESOURCES DEPT.  
SALEM, OREGON

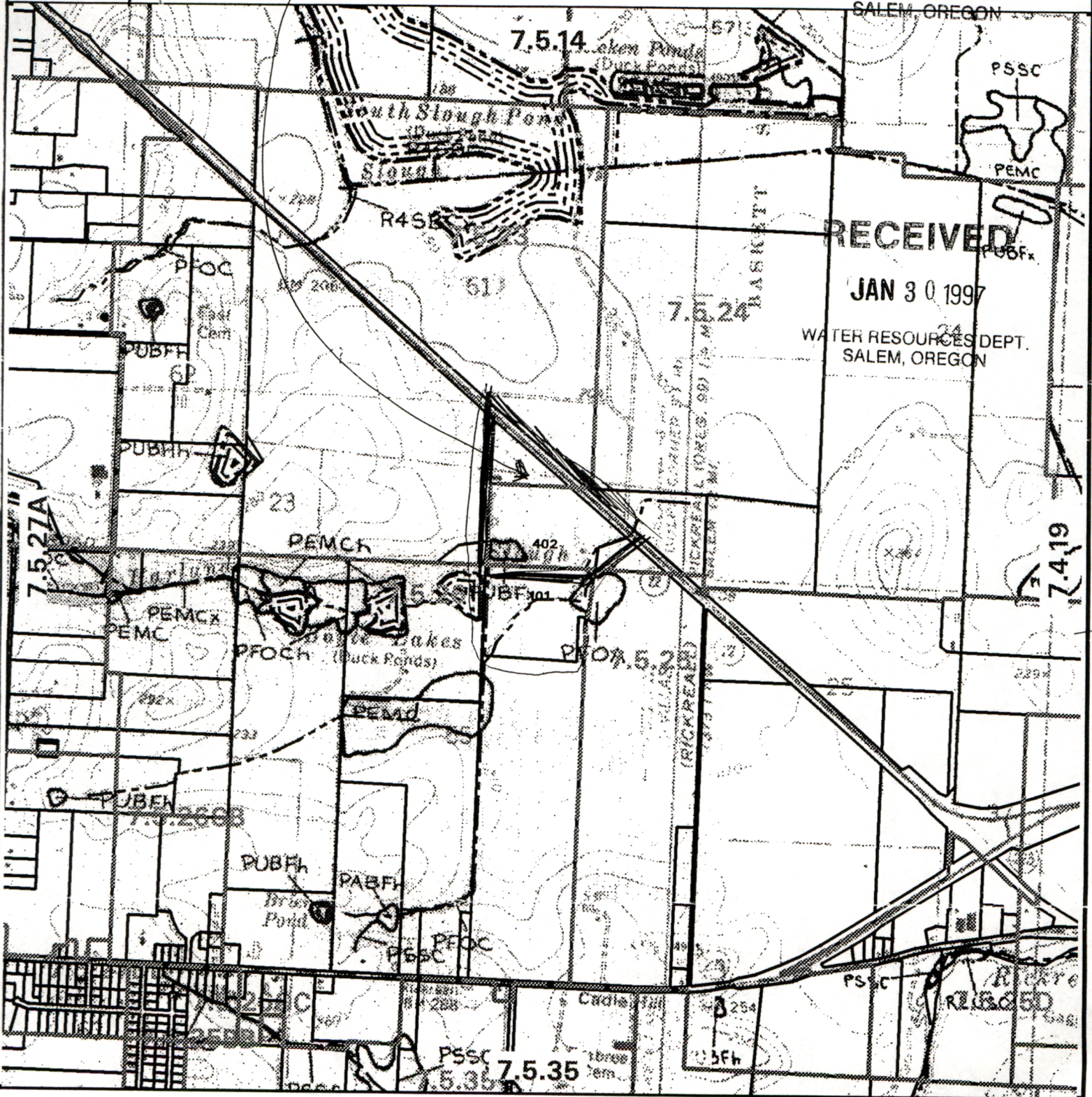

### Map Features & Feature Source

- Wetlands - Nat. Wetland Inv.
- Water - USGS map / Polk Co. Fish Map
- Taxlots - Polk Co Assessor Office

### Map Location

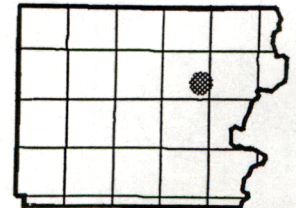

This map was produced from data stored in the Polk County Geographic database. The data originally came from the Assessor Taxlot Maps. The data is maintained by county to support its governmental activities. The county is not responsible for any map errors, possible misuse, or misinterpretations.

*Q-8 2631*

Map user: -Polk Co-ComDev



Noble

Recreational Light - Christmas Trees

Left 1 1/4 mile - Across -

---

Shop - white building

---

7/14/97 Inspected pond - runoff &  
spring fed - no outlet channel or  
spillway.

Frame  
(15)