

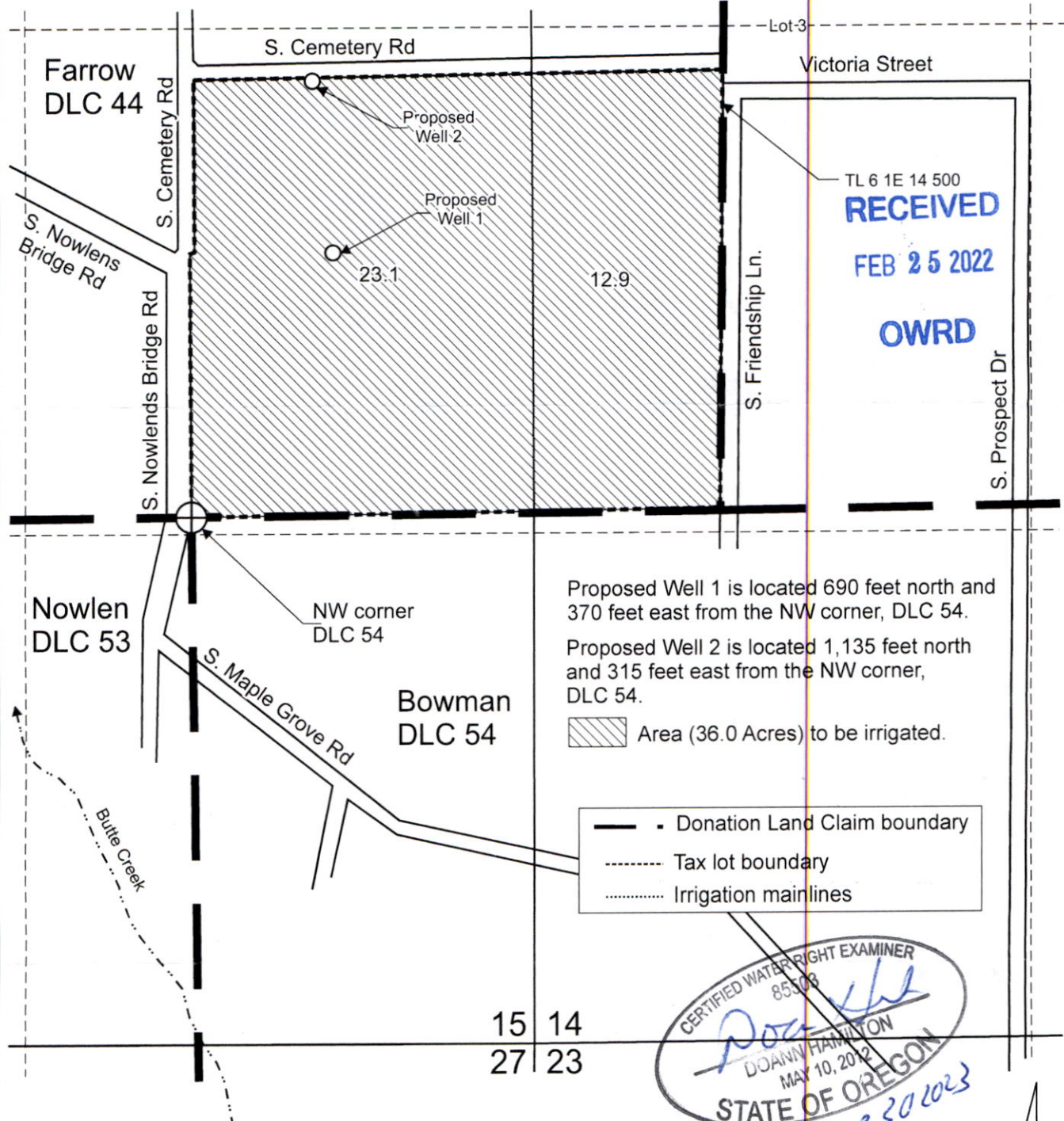



# T.6S. R.1E. Sec. 14 & 15, W.M.



TL 6 1E 14 500  
**RECEIVED**  
**FEB 25 2022**  
**OWRD**

Proposed Well 1 is located 690 feet north and 370 feet east from the NW corner, DLC 54.  
 Proposed Well 2 is located 1,135 feet north and 315 feet east from the NW corner, DLC 54.  
 Area (36.0 Acres) to be irrigated.

-  Donation Land Claim boundary
-  Tax lot boundary
-  Irrigation mainlines

CERTIFIED WATER RIGHT EXAMINER  
 85508  
*Doann Hamilton*  
 DOANN HAMILTON  
 MAY 10, 2012  
**STATE OF OREGON**  
 EXPIRES: *June 30 2023*

15 14  
 27 23

Scale: 1" = 400'

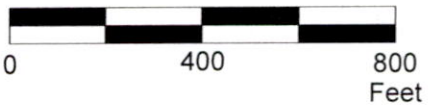

This map was prepared for the purpose of identifying the location of a water right only and is not intended to provide legal dimensions or location of property ownership lines.

## Water Right Application Map

John and Angela Kraemer  
 T.6S. R.1E. Sec. 14 & 15, W.M.

Pacific Hydro-Geology Inc.

01/2022

KraemerFosterGWAAppMap.cdr