

# T.5S. R.1W. Section 9, W.M.

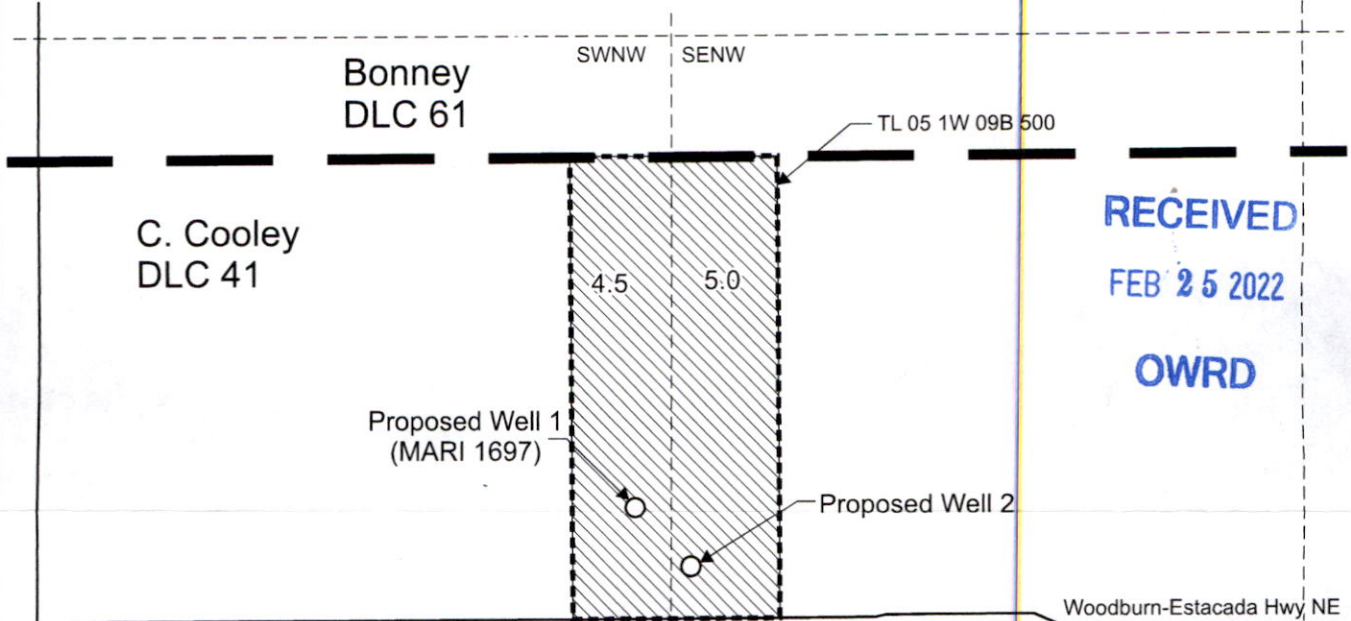

RECEIVED  
 FEB 25 2022  
 OWRD

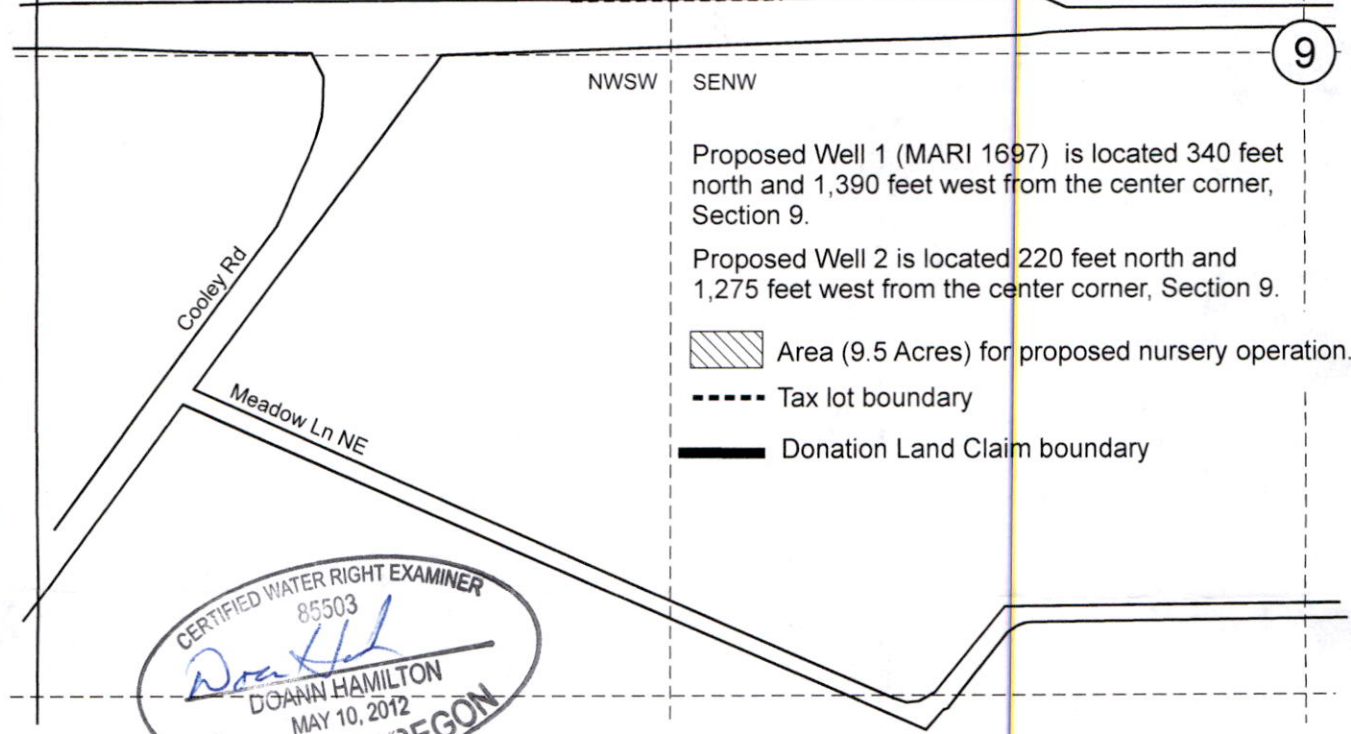

Proposed Well 1 (MARI 1697) is located 340 feet north and 1,390 feet west from the center corner, Section 9.

Proposed Well 2 is located 220 feet north and 1,275 feet west from the center corner, Section 9.

- Area (9.5 Acres) for proposed nursery operation.
- Tax lot boundary
- Donation Land Claim boundary

CERTIFIED WATER RIGHT EXAMINER  
 85503  
*DoAnn Hamilton*  
 DOANN HAMILTON  
 MAY 10, 2012  
 STATE OF OREGON  
 EXPIRES: *June 30, 2023*

Scale: 1" = 400'

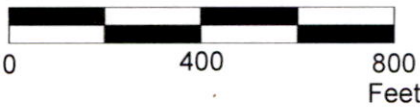

This map was prepared for the purpose of identifying the location of a water right only and is not intended to provide legal dimensions or location of property ownership lines.



## Water Right Application Map

Pacific Hydro-Geology Inc.

Petr Anfilioieff  
 T.5S. R.1W. Section 9, W.M.

01/2022

Anfilioieff.cdr