

CLAIM OF BENEFICIAL
USE MAP
FOR
THE CON J FLYNN CREDIT
SHELTER TRUST
& D JACK FLYNN
SECTION 34, T36S R24E W.M.
LAKE COUNTY, OREGON

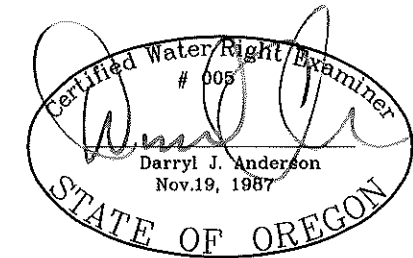
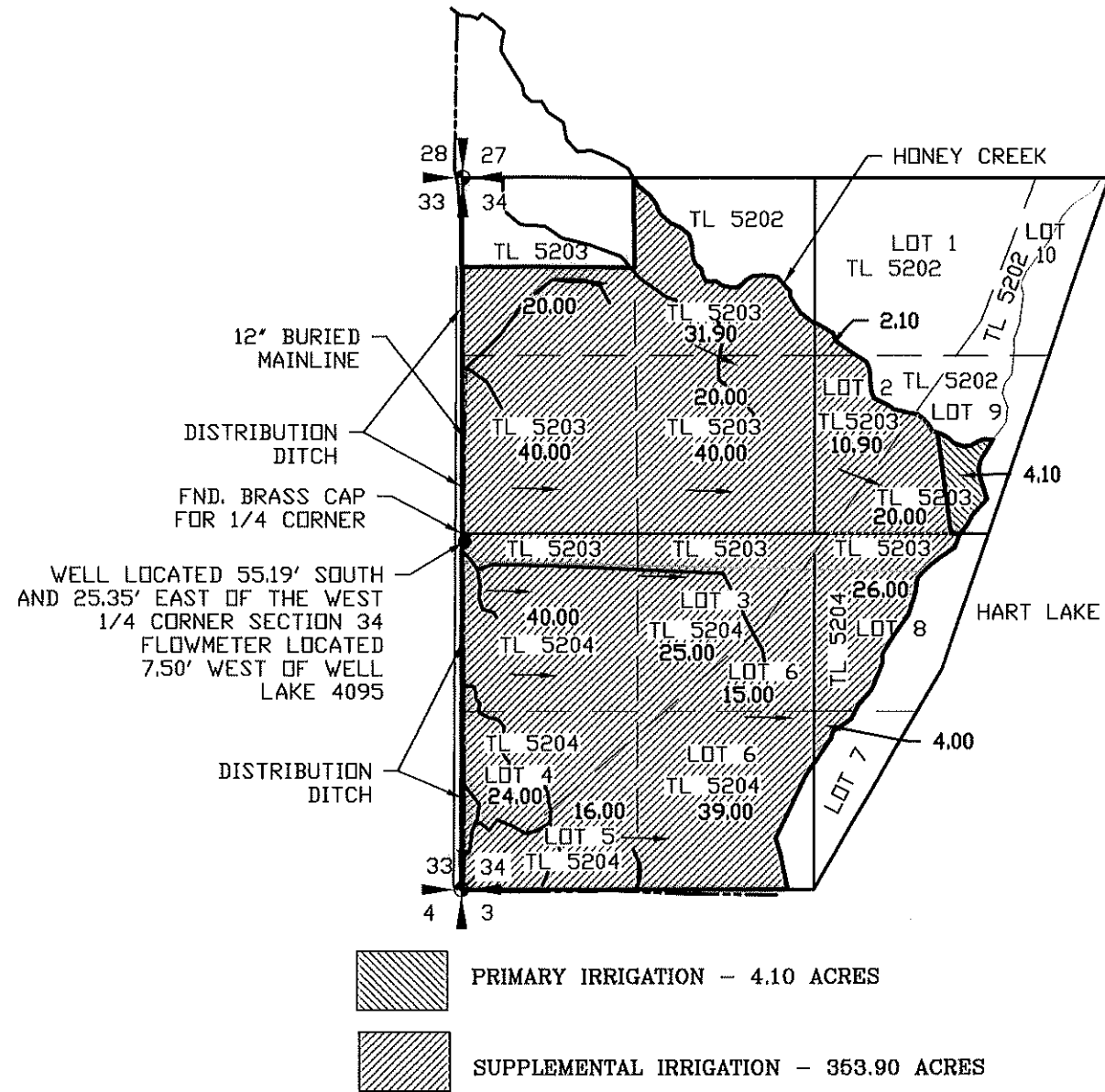

RENEWAL 12/31/23

LEGEND

- SECTION LINE
- 1/4 SECTION LINE
- 1/16 SECTION LINE
- TAXLOT LINE
- WATERWAY
- MAINLINE
- FLOODING DIRECTION

SCALE: 1"=1320'

APPLICATION NO. G-16380

PERMIT NO. G-15953 RECEIVED

FEB 25 2022

OWPRD

NOTE:
PREPARATION OF THIS MAP IS FOR IDENTIFYING PROPOSED
WATER RIGHTS ONLY. IT HAS NO INTENT TO PROVIDE
LOCATIONS OR DIMENSIONS OF PROPERTY BOUNDARIES.

REVISION	BY

**ANDERSON ENGINEERING
AND SURVEYING, INC.**
 P.O. BOX 28
 LAKEVIEW, OREGON 97630
 (541) 947-4407/FAX: 947-2321
 WWW.ANDERSONENGINEERING.COM

FOR:
JACKIE MATHIS
 28571 HOGBACK ROAD
 FLUSH, OR 97637
 541-947-2463

CLAIM OF BENEFICIAL USE MAP
APPLICATION NO. G-16380
PERMIT NO. G-15953

DATE:	2/3/2022
SCALE:	1" = 1320'
DWG. BY:	R.C.
JOB:	2021-179
FILE:	2021-179
SHEET:	1 OF 1