

T.3S. R.3W. Sec. 27 & 34, W.M.

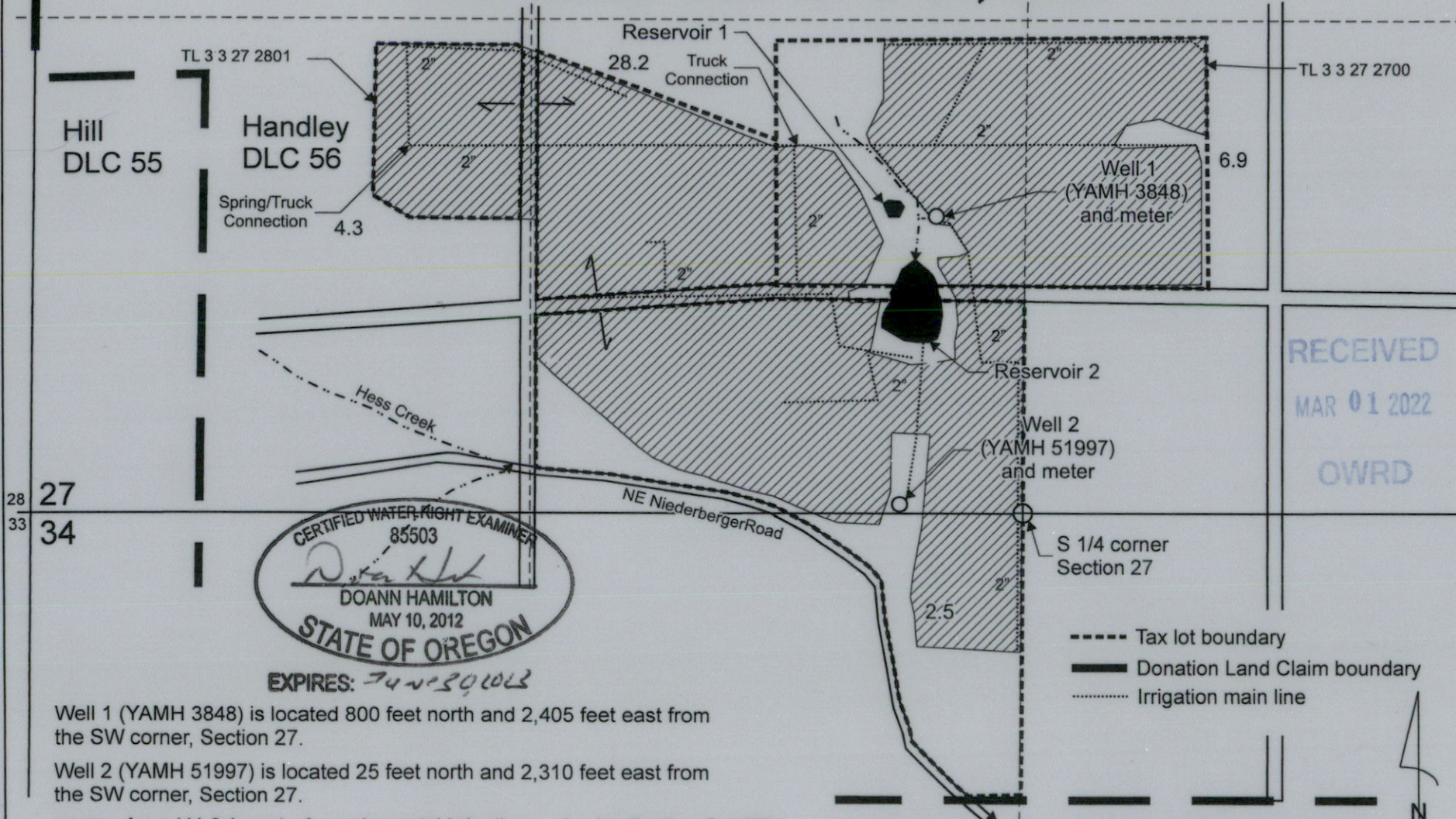

RECEIVED
MAR 01 2022
OWRD

CERTIFIED WATER RIGHT EXAMINER
85503
Doann Hamilton
DOANN HAMILTON
MAY 10, 2012
STATE OF OREGON

EXPIRES: *7/4/2012*

Well 1 (YAMH 3848) is located 800 feet north and 2,405 feet east from the SW corner, Section 27.

Well 2 (YAMH 51997) is located 25 feet north and 2,310 feet east from the SW corner, Section 27.

 Area (41.9 Acres) of supplemental irrigation under Application G-14634, Permit G-13429.

Scale: 1" = 400'

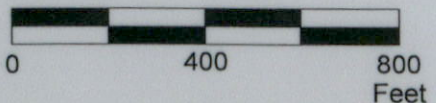

This map was prepared for the purpose of identifying the location of a water right only and is not intended to provide legal dimensions or location of property ownership lines.

Claim of Beneficial Use Map
Application G-14634, Permit G-17584, T-12147
Archery Summit Winery
T.3S. R.3W. Sec. 27 & 34, W.M.

Pacific Hydro-Geology Inc.

01/2022