

T15S R14E & T16S R14E, WM CROOK COUNTY, OR



0 1,320
Feet

1" = 1320'

- Well
- Cistern
- Pipeline
- POU NU
- Township
- Section
- Quarter Quarter
- Tax Lot

Well #1 (CROO 3243):
1230' S, 300' E of NW Cor Sec 3, T16S R14E, WM

Well #2 (Proposed):
400' N, 1100' E of S 1/4 Cor Sec 34, T15S R14E, WM

RECEIVED
FEB 28 2022
OWRD

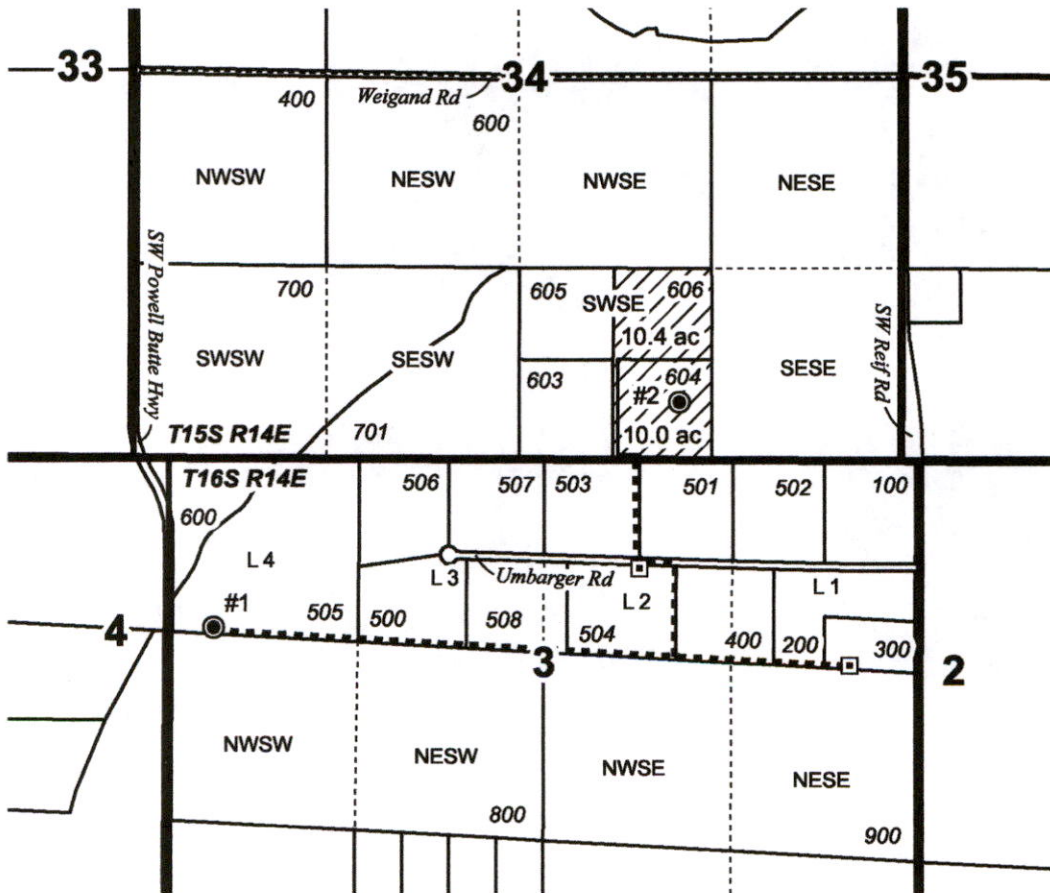

**Groundwater Application Map
Siegmann**

Date: 11/9/2021

This map is not intended to provide legal dimensions or locations of property ownership lines.

WATER RIGHT SERVICES, LLC
PO BOX 1830, BEND, OR 97709
WWW.OREGONWATER.US CCB # 197121
johnshort@usa.com 541-389-2837