

Name Jerry M. McCauley  
By .....  
Address 16800 Jones Rd.  
Central Point, OR 97502  
*White City, OR 97503*

Date filed September 20, 1983  
Priority *September 20, 1983*  
Action suspended until *OK Cert 10/1/83*

Return to applicant .....  
Date of approval *JAN 18 1984*

**CONSTRUCTION**

Date for beginning *JAN 18 1985*  
Date for completion *OCT 1 1985*  
Extended to .....  
Date for application of water *OCT 1 1986*  
Extended to .....

**PROSECUTION OF WORK**

Form "A" filed *January 28, 1985*  
Form "B" filed *July 2, 1985*  
Form "C" filed *July 2, 1985*

**FINAL PROOF**  
*AUG 26 1997*

Blank mailed .....  
Proof received .....  
Date certificate issued *OCT 31 1997*

Application No. **66411**  
Permit No. **48081**  
Certificate No. **75242**

Stream Index, Page No. *15-78E27*

*SEE R-66410*

**FEEES PAID**

Date	Amount	Receipt No.
<i>9-20-83</i>	<i>100-</i>	<i>38515</i>
<b>Cert. Fee</b>		
<b>FEEES REFUNDED</b>		
Date	Amount	Check No.

**ASSIGNMENTS**

Date	To Whom	Address	Volume	Page

**REMARKS**

*Card for A JAN 21 1985*

*7/19/90 - Extension to 10/1/91 approved for permit R-9098. Hold on full inspection until P.S. permit is ready*

Form C (690-9-77)

**IMPORTANT**—This form is a notice to the Water Resources Director that permittee is ready to make final proof to the extent to which the water has actually been applied to the intended use under the terms of the permit. Permittee is cautioned that Certificate of Water Right will be issued based on the extent of the quantity and use as determined by the final proof inspection and survey which will be made in response to the filing of this Form C.

NOTE: In the case of an irrigation permit, this Form C should not be mailed to the Water Resources Department until all of the land described in the permit, which it is intended to irrigate under this permit at any time, has actually been irrigated.

Fill out, detach and mail to the Water Resources Department, Salem, OR 97310, when all of the water has been applied.

Application No. 66411

**NOTICE OF COMPLETE APPLICATION OF WATER TO A BENEFICIAL USE**

I, JERRY M. M. CAULEY, the holder of Permit No. 48081

to appropriate the public waters of the state of Oregon, completely applied the waters to a beneficial use in accordance with the terms of said permit, on the 21 day of May, 1985

Remarks: \_\_\_\_\_

IN WITNESS WHEREOF, I have hereunto set my hand this 1 day of July, 1985

(Signature of Applicant)

16800 Jones Rd W.C. 97503 (Address)

RECEIVED JUL 2 1985 WATER RESOURCES DEPT SALEM, OREGON

OK

Form B (690-9-77)

Application No. 66411

**NOTICE OF COMPLETION OF CONSTRUCTION**

I, JERRY M. M. CAULEY, the holder of Permit No. 48081

to appropriate the public waters of the state of Oregon, completed the construction of the works described therein on the 21 day of May, 1985

Remarks: \_\_\_\_\_  
If the works have less capacity than described in the permit, or you have definitely abandoned part of the proposed development, you should so state in order that our records may not be unnecessarily encumbered.

IN WITNESS WHEREOF, I have hereunto set my hand this 1 day of July, 1985

(Signature of Applicant)

16800 Jones Rd W.C. 97503 (Address)

Fill out, detach and mail to the Water Resources Department, Salem, OR 97310, when construction work is completed.

RECEIVED JUL 2 1985 WATER RESOURCES DEPT SALEM, OREGON

OK

Form A (690-9-77)

Application No. 66411

**NOTICE OF BEGINNING OF CONSTRUCTION**

I, JERRY M. M. CAULEY, the holder of Permit No. 48081

to appropriate the public waters of the state of Oregon, began the actual construction of the works described therein on the 15 day of AUGUST, 1984

Remarks: 2ND BEGIN WORK ON DAM WITH SPILLWAY AND PUMP-ING PLATFORM- 4" PTO. PMP PURCHASED  
The appropriator must state the manner of beginning of construction, the amount of work completed and the type of equipment acquired for the water system up to the date of this statement, and any additional information which shows a substantial beginning of construction as authorized by your permit.

IN WITNESS WHEREOF, I have hereunto set my hand this 25 day of JAN, 1985

(Signature of Applicant)

16800 Jones Rd White City ORE. 97503 (Address)

Fill out, detach and mail to the Water Resources Department, Salem, OR 97310, when construction work is begun.



RECEIVED JAN 28 1985 WATER RESOURCES DEPT SALEM, OREGON

OK

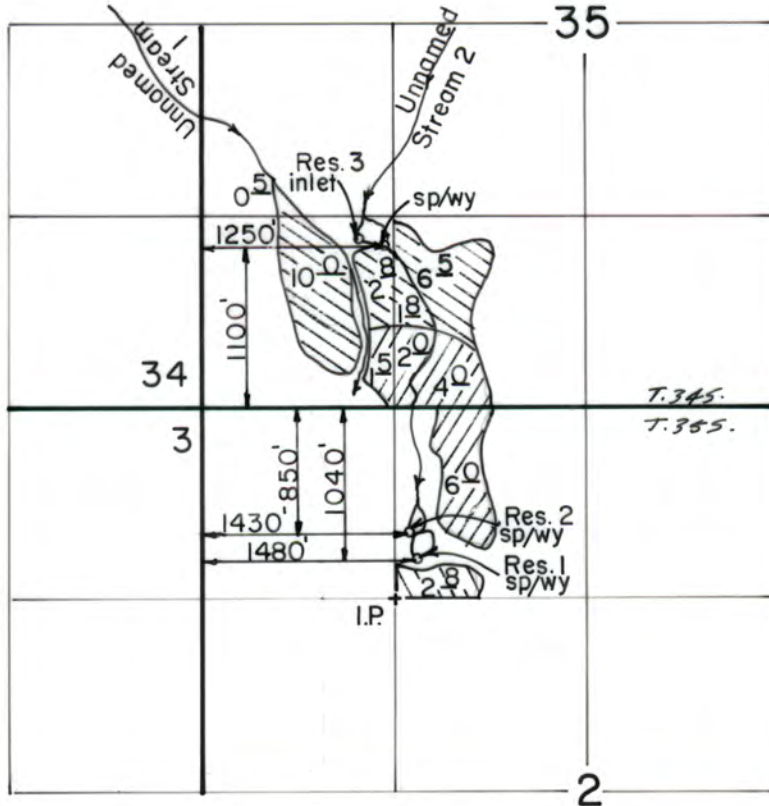
# T. 34 & 35 S., R. 2 W., W. M.



Scale: 1" = 1320'

- Res. 1 
- Res. 2 
- Res. 3 

## FINAL PROOF SURVEY UNDER

R-66410                      R-9098 ✓  
 Application No. 66411    Permit No. 48081...  
 IN NAME OF

.....JERRY.....M.....MC.....CAULEY.....

Surveyed JULY.3. 1991., by B.S. JAMES....

STATE OF OREGON  
COUNTY OF JACKSON  
CERTIFICATE OF WATER RIGHT

THIS CERTIFICATE ISSUED TO

JERRY M. McCAULEY  
16800 JONES ROAD  
WHITE CITY, OREGON 97503

confirms the right to use the waters of AN UNNAMED STREAM AND THREE RESERVOIRS CONSTRUCTED UNDER PERMIT R-9098, a tributary of SNIDER CREEK, for IRRIGATING 37.9 ACRES.

This right was perfected under Permit 48081. The date of priority is SEPTEMBER 20, 1983. The amount of water to which this right is entitled is limited to an amount actually beneficially used and shall not exceed 0.47 CUBIC FOOT PER SECOND, or its equivalent in case of rotation, measured at the point of diversion from the source.

The point of diversion is located as follows:

SW 1/4 SW 1/4, SECTION 35, T 34 S, R 2 W, W.M.; AND NE 1/4 NW 1/4, SECTION 2, T 35 S, R 2 W, W.M.; RESERVOIR 1 - 1040 FEET SOUTH AND 1480 FEET EAST, RESERVOIR 2 - 850 FEET SOUTH AND 1430 FEET EAST, RESERVOIR 3 - 1100 FEET NORTH AND 1250 FEET EAST, ALL FROM THE SOUTHWEST CORNER OF SECTION 35.

The amount of water used for irrigation together with the amount secured under any other right existing for the same lands, is limited to a diversion of ONE-EIGHTIETH of one cubic foot per second (or its equivalent) and 4.5 acre-feet for each acre irrigated during the irrigation season of each year from direct flow and storage.

The use shall conform to such reasonable rotation system as may be ordered by the proper state officer.

A description of the place of use to which this right is appurtenant is as follows:

NW 1/4 SW 1/4 0.5 ACRE  
SW 1/4 SW 1/4 14.3 ACRES  
SE 1/4 SW 1/4 14.3 ACRES  
SECTION 35  
TOWNSHIP 34 SOUTH, RANGE 2 WEST, W.M.

NE 1/4 NW 1/4 8.8 ACRES  
SECTION 2  
TOWNSHIP 35 SOUTH, RANGE 2 WEST, W.M.

The right to the use of the water for the above purpose is restricted to beneficial use on the lands or place of use described. The use confirmed herein may be made only at times when sufficient water is available to satisfy all prior rights, including rights for maintaining instream flows.

WITNESS the signature of the Water Resources Director, affixed OCTOBER 31, 1997.

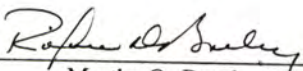
  
Martha O. Pagel



66411.LMS

Recorded in State Record of Water Right Certificates numbered 75242.

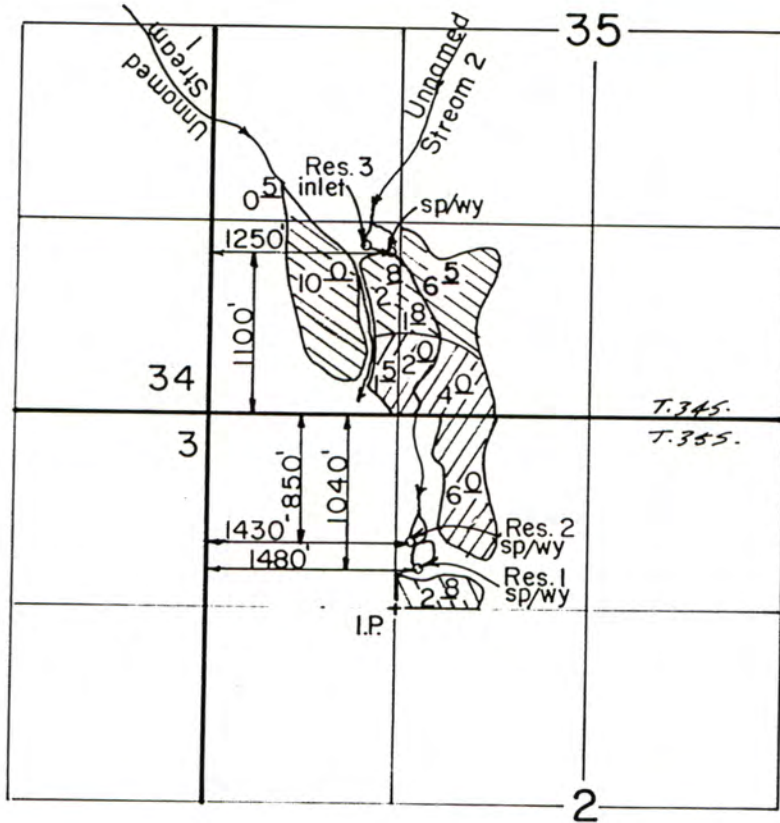
# T. 34 & 35 S., R. 2 W., W. M.



Scale: 1" = 1320'

- Res. 1 
- Res. 2 
- Res. 3 

## FINAL PROOF SURVEY UNDER

R-66410                      R-9098 ✓  
 Application No. 6.6.4.1.1.    Permit No. 4.8.0.8.1...  
 IN NAME OF

.....JERRY.....M...MC...CAULEY.....

Surveyed JULY.3. 1991., by B.S. JAMES....

STATE OF OREGON

COUNTY OF JACKSON

PROPOSED CERTIFICATE OF WATER RIGHT

THIS CERTIFICATE ISSUED TO

JERRY M. McCAULEY  
16800 JONES ROAD  
WHITE CITY, OREGON 97503

confirms the right to use the waters of AN UNNAMED STREAM AND THREE RESERVOIRS CONSTRUCTED UNDER PERMIT R-9098, a tributary of SNIDER CREEK, for IRRIGATING 37.9 ACRES.

This right was perfected under Permit 48081. The date of priority is SEPTEMBER 20, 1983. The amount of water to which this right is entitled is limited to an amount actually beneficially used and shall not exceed 0.47 CUBIC FOOT PER SECOND, or its equivalent in case of rotation, measured at the point of diversion from the source.

The point of diversion is located as follows:

SW 1/4 SW 1/4, SECTION 35, T 34 S, R 2 W, W.M.; AND NE 1/4 NW 1/4, SECTION 2, T 35 S, R 2 W, W.M.; RESERVOIR 1 - 1040 FEET SOUTH AND 1480 FEET EAST, RESERVOIR 2 - 850 FEET SOUTH AND 1430 FEET EAST, RESERVOIR 3 - 1100 FEET NORTH AND 1250 FEET EAST, ALL FROM THE SOUTHWEST CORNER OF SECTION 35.

The amount of water used for irrigation together with the amount secured under any other right existing for the same lands, is limited to a diversion of ONE-EIGHTIETH of one cubic foot per second (or its equivalent) and 4.5 acre-feet for each acre irrigated during the irrigation season of each year from direct flow and storage.

The use shall conform to such reasonable rotation system as may be ordered by the proper state officer.

A description of the place of use to which this right is appurtenant is as follows:

NW 1/4 SW 1/4 0.5 ACRE  
SW 1/4 SW 1/4 14.3 ACRES  
SE 1/4 SW 1/4 14.3 ACRES

SECTION 35

TOWNSHIP 34 SOUTH, RANGE 2 WEST, W.M.

NE 1/4 NW 1/4 8.8 ACRES

SECTION 2

TOWNSHIP 35 SOUTH, RANGE 2 WEST, W.M.

The right to the use of the water for the above purpose is restricted to beneficial use on the lands or place of use described. The use confirmed herein may be made only at times when sufficient water is available to satisfy all prior rights, including rights for maintaining instream flows.

STATE OF OREGON  
COUNTY OF JACKSON  
PROPOSED CERTIFICATE OF WATER RIGHT

4/4/97  
*Proposed*  
4/5/97  
dwb

THIS CERTIFICATE ISSUED TO

JERRY M. McCAULEY  
16800 JONES ROAD  
WHITE CITY, OREGON 97503

confirms the right to use the waters of *AN* UNNAMED STREAM *2* AND THREE RESERVOIRS CONSTRUCTED UNDER PERMIT R-9098, a tributary of SNIDER CREEK, for IRRIGATING 37.9 ACRES.

This right was perfected under Permit 48081. The date of priority is SEPTEMBER 20, 1983. The amount of water to which this right is entitled is limited to an amount actually beneficially used and shall not exceed 0.47 CUBIC FOOT PER SECOND (CFS), ~~BEING 0.03 CFS FROM RESERVOIR 1, 0.17 CFS FROM RESERVOIR 2, AND 0.27 CFS FROM RESERVOIR 3,~~ or its equivalent in case of rotation, measured at the point of diversion from the source.

The point of diversion is located as follows:

SW 1/4 SW 1/4, SECTION 35, T 34 S, R 2 W, W.M.; AND NE 1/4 NW 1/4, SECTION 2, T 35 S, R 2 W, W.M.; RESERVOIR 1 - 1040 FEET SOUTH AND 1480 FEET EAST, RESERVOIR 2 - 850 FEET SOUTH AND 1430 FEET EAST, RESERVOIR 3 - 1100 FEET NORTH AND 1250 FEET EAST, ALL FROM THE SOUTHWEST CORNER OF SECTION 35.

The amount of water used for irrigation together with the amount secured under any other right existing for the same lands, is limited to a diversion of ONE-EIGHTIETH of one cubic foot per second (or its equivalent) and 4.5 acre-feet for each acre irrigated during the irrigation season of each year. *from direct flow & storage.*

The use shall conform to such reasonable rotation system as may be ordered by the proper state officer.

A description of the place of use to which this right is appurtenant is as follows:

	<del>RESERVOIR 1</del>	<del>RESERVOIR 2</del>	<del>RESERVOIR 3</del>
NW 1/4 SW 1/4	0.5 ACRE		<del>0.5 ACRE</del>
SW 1/4 SW 1/4	14.3 ACRES	1.5 ACRES	<del>12.8 ACRES</del>
SE 1/4 SW 1/4	14.3 ACRES	6.0 ACRES	<del>8.3 ACRES</del>
	SECTION 35		
	TOWNSHIP 34 SOUTH, RANGE 2 WEST, W.M.		
NE 1/4 NW 1/4	8.2 ACRES	6.0 ACRES	
	SECTION 2		
	TOWNSHIP 35 SOUTH, RANGE 2 WEST, W.M.		

The right to the use of the water for the above purpose is restricted to beneficial use on the lands or place of use described. The use confirmed herein may be made only at times when sufficient water is available to satisfy all prior rights, including rights for maintaining instream flows.

Form B (690-9-77)

Application No. 66411-R-66410

NOTICE OF COMPLETION OF CONSTRUCTION

JUL 08 1986  
WATER RESOURCES DEPT.  
Salem, Oregon

I, JERRY M. M'CAULEY, the holder of Permit No. 48081-R9098  
to appropriate the public waters of the state of Oregon, completed the construction of the works described  
therein on the 1 day of July, 1986

OK  
WEM

Remarks: \_\_\_\_\_  
If the works have less capacity than described in the permit, or you have definitely abandoned part of the proposed develop-

ment, you should so state in order that our records may not be unnecessarily encumbered.

IN WITNESS WHEREOF, I have hereunto set my hand this 1 day of July, 1986

Jerry M. McAuley  
(Signature of Applicant)

16800 Jones Rd White City  
(Address) ore. 97703

Fill out, detach and mail to the Water Resources Department, Salem, OR 97310, when construction work is completed.



WATER RESOURCES DEPARTMENT

INTEROFFICE MEMO

March 28, 1997

To: FILES R-66410 & S-66411

From: KEN DOWDEN 

Subject: RESERVOIR #4

Status of Reservoir #4 at time of survey by B.Sue James July 3, 1991 indicates Mr. McCauley was planning on hiring an engineer to design and complete construction of the reservoir.

No extension of time in file for anything past 1991.

~~Not sure if Steve Applegate ever responded to Sue's memo of July 9, 1991 regarding what to do with Reservoir #4.~~ YES, STEVE DIED ON 7/15/91 IN SURFACE WATER S-66411.

Final Proof mylar drafted only showing three reservoirs with a proposed certificate found describing only three reservoirs as well. THUS, ←

EXTENSION OF TIME GRANTED,  
NOTHING RECEIVED.

WATER RESOURCES DEPT.  
MILL CREEK OFFICE PARK  
555 13th ST. N.E.  
SALEM, OREGON 97310

CONSERVE WATER  
OREGON'S FUTURE



Jerry M. McCauley  
16800 Jones Road  
White City, OR 97503

**RECEIVED**  
JUN 11 1985  
WATER RESOURCES DEPT  
SALEM, OREGON

R-66410 and 66411

**STATE OF OREGON**  
**Water Resources Department**  
**Salem, Oregon 97310**

This will acknowledge the notice of beginning of construction under the terms of permit NoS R-9098 & 48081.

Under the provisions of the permit the time limit for completion of construction and/or the purchase and installation required for the authorized use of water will expire October 1, 1985.

*Job is finished*  
*Gerry M. McCauley* *5-21-1985*  
*M & M McCauley*

Form 690-10-118

June 6 - 1985

State of Oregon  
Water Resources Dept  
Salem Oregon, 97310

My job is finished  
Please send necessary papers  
to verify finished date

5-21-85

M & M'Cauley

Jerry M. M'Cauley

**RECEIVED**

JUN 11 1985

WATER RESOURCES DEPT  
SALEM, OREGON

Sends res  
for BC for secondary

8/85

# Abstract of Permit

This is to certify that I have examined APPLICATION **R-66410** and do hereby grant the same SUBJECT TO EXISTING RIGHTS AND THE FOLLOWING LIMITATIONS AND CONDITIONS:

This permit is issued to Jerry M. McCauley of 16800 Jones Road, Central Point, Oregon 97502, phone 826-7373, for the construction of four reservoirs and storage of water from two unnamed streams to be appropriated under Application 66411, Permit 48081 for irrigation,

The dam will be LOCATED in the: Dams 1 and 2 - NE 1/4 NW 1/4 of Section 2, Township 35 South, Range 2 West; Dam 3 - NE 1/4 SW 1/4 of Section 35, Township 34 South, Range 2 West; Dam 4 - NW 1/4 SW 1/4 of Section 35, Township 34 South, Range 2 West, WM, in the County of Jackson.

The maximum height will be 9.9 feet above the stream bed or ground surface at the centerline. The top width will be 8-10 feet, slope of upstream face 3:1, slope of downstream face 2:1, and height of dam above water line when full 3.0 feet

The area submerged by the reservoir, when full, will be 5.0 acres, and the maximum depth of water will be 10.0 feet

\* **Stream 2**

The locations and dimensions of the spillway are: Bottom width 6-10 feet, top width 8-12 feet, the distance between the crest of the dam and the crest of the spillway 2-3 feet.

The locations and dimensions of the outlet conduits will be: Dam Center, black steel, 8 inch diameter.

The structures are in channel.

The dams will be earthfill construction.

FIELD REPORT  
8-8-89 BJS  
4-10-89-279-270R  
7-3-91-BJS

1.8

ROUND OFF  
TO 5.3  
3/21/97

FILLED FORM.

The right hereunder shall be limited to the storage of 36.0 acre-feet, being 9.0 af stored in reservoir 1 from Unnamed Stream 1 and 9.0 af stored in each of Reservoirs 2, 3, and 4 from Unnamed\*

The PRIORITY DATE of this permit is September 20, 1983. 1.6 AF - Res 2  
2.3 A.F - Res 3 (All from Stream 2)

Actual construction work shall begin on or before January 18, 1985, and shall thereafter be prosecuted with reasonable diligence and be completed on or before October 1, 19 85. Ext 91

Witness my hand this 18th day of January, 19 84.

WATER RESOURCES DIRECTOR

This permit, when issued, is for the beneficial use of water. By law, the land use associated with this water use must be in compliance with statewide land-use goals and any local acknowledged land-use plan. It is possible that the land use you propose may not be allowed if it is not in keeping with the goals and the acknowledged plan. Your city or county planning agency can advise you about the land-use plan in your area.

Abstract of Permit

WATER RESOURCES DIVISION AND COMMISSION

... of the ... and ...

... of the ... and ...

... of the ... and ...

... of the ... and ...

FIELD  
PERMIT

RECEIVED

JUL 16 1991

WATER MASTER  
DISTRICT 13

1991

WATER RESOURCES DIVISION

PERMIT #8081

INFO: MET WITH JERRY McCAULEY. HE SHOWED US SYSTEMS. SAME OWNER, ADDRESS & PHONE AS APPLIED. RESERVOIR #2 MAINTAINS #1 RESERVOIR; PUMP FROM RESERVOIR #1 FOR IRRIGATION.

#4 RESERVOIR MAINTAINS #3, #2 #1.

PUMP FROM RESERVOIR #3 DIRECT TO FIELDS.

#4 RESERVOIR; WATER FLOW THRU 6" METAL PIPE INTO #3. ALSO, DURING 1985, 1986 & 1988 HE USED A 20-25 H.P. DIESEL TO CARRY THRU 4" PIPELINE INTO RESERVOIR #3. ~~PUMP~~

SOURCE: UNNAMED STREAM #1 FOR RESERVOIR #4  
UNNAMED STREAM #2 FOR RESERVOIR #3, #2 #1.

DIV. PT: STRUCTURES R-9098 PERMIT

#1 RES. SITE

#3 RES. SITE

MOTOR: CENTURY, 7.5 @ 3500 RPM

CENTURY 7. 1/2 H.P @ 3500 RPM

PUMP: JACURZI, C.D.P, 4" X 2"

UNKN. BRAND; 2" X 1 1/2" C.P.D.

PUMP @ #4 RESERVOIR

LISTER DIESEL POWERED ON PORTABLE TRAILER.

20 or 25 H.P.; PUMP BRAND UNKN. 6" X 4" C.P.D.

PIPE: BURIED MAIN LINE 4" W/ RISERS ±2000' (Per Owner)

HAND LINE 3" ALUM. = 1800'

SPRINKLERS @ 6 G.P.M. (1/6" X 60 R.R.'S)

MAX. USE: 60 @ #3 RES. PUMP SITE

MAX. USE: 40 @ #1 RES. PUMP SITE

60 x 6 = 360 gpm  
40 x 6 = 240 gpm

USE: HAY, PASTURE, RYE GRASSES.

LIFT: #1 RES. = SUCTION 10'

DISCH: +50' to -20'

#3 RES. = SUCTION 8'

DISCH: -100' - to +40'

RES #4 to RES #3 = FALL OF 40'

RES #2 to RES #1 = FALL OF 10'

TIE: 41027-279-270R    1/2 SW PROP. COR.    1/4 COR. B.C. 10/11

Bruce James WRE  
7-3-91 SWR.

7-3-91  
10:00 - 3:00  
10:00 - 3:00



# Abstract of Permit

This is to certify that I have examined APPLICATION **66411** and do hereby grant the same SUBJECT TO EXISTING RIGHTS INCLUDING THE APPROPRIATE MINIMUM FLOW POLICIES ESTABLISHED BY THE WATER POLICY REVIEW BOARD and the following limitations and conditions:

This permit is issued to **Jerry M. McCauley of 16800 Jones Road, Centrel Point, Oregon 97502, phone 826-7373**, for the use of the waters of two unnamed streams and four reservoirs, to be constructed under Application R-66410, Permit R-9098, being 56.0 gallons per minute from for the PURPOSE of **Irrigation**

that the PRIORITY OF THE RIGHT dates from **September 20, 1983**

and is limited to the amount of water which can be applied to beneficial use and shall not exceed **280.0 cubic feet per second**

The POINT OF DIVERSION is to be LOCATED: **Reservoir 1 - 750 feet South and 1100 feet West from the N 1/4 Corner of Section 2, being within the NE 1/4 NW 1/4 of Section 2, Township 35 South, Range 2 West; Reservoir 2 - 450 feet South and 1100 feet West from the N 1/4 Corner of Section 2, being within the NE 1/4 NW 1/4 of Section 2, Township 35 South, Range 2 West; Reservoir 3 - 1350 feet North and 1100 feet West from the N 1/4 Corner of Section 2, being\*\***  
A description of the PLACE OF USE under the permit, and to which such right is appurtenant, is as follows:

FIELD REPORT  
8-8-84 BSJ  
41029-279-270R  
7-3-91-BSJ

R.1 - 0.03 cfs  
R.2 - 0.17 cfs  
R.3 - 0.27 cfs  
0.47 cfs  
gpm?

	Res 1	Res 2	R+S 3
R.1 - 1040'S, 1480'E NW/SW			0.5
R.2 - 850'S, 1430'E SW/SW		1.5	12.8
R.3 - 1100'N, 1250'E SE/SW		6.0	8.3
ALL FROM SW COR SEC 35	NE/NW 2.8	2W-35 6.0	
	345 -	2W - 35	
	355 -	2W - 2	

- \* ~~Unnamed Stream 1 and 224.0 gpm from Unnamed Stream 2~~
- \* within the NE 1/4 SW 1/4 of Section 35, Township 34 South, Range 2 West; Reservoir 4 - 1600 feet North and 1500 feet West from the N 1/4 Corner of Section 2, being within the NW 1/4 SW 1/4 of Section 35, Township 34 South, Range 2 West, WM, in the County of Jackson.

Township 35 South, Range 2 West, WM	Section 2	NE 1/4 NW 1/4	20.0 acres
Township 34 South, Range 2 West, WM	Section 35	NW 1/4 SW 1/4	3.0 acres
		SW 1/4 SW 1/4	7.0 acres
		SE 1/4 SW 1/4	20.0 acres

Actual construction work shall begin on or before **January 18, 1985**, and shall thereafter be prosecuted with reasonable diligence and be completed on or before **October 1, 19 85**.

Complete application of the water to the proposed use shall be made on or before **October 1, 19 86**.

Witness my hand this **18th** day of **January**, 19 **84**.

1/80 cfs  
4.5 A.F.  
AC

WATER RESOURCES DIRECTOR

This permit, when issued, is for the beneficial use of water. By law, the land use associated with this water use must be in compliance with statewide land-use goals and any local acknowledged land-use plan. It is possible that the land use you propose may not be allowed if it is not in keeping with the goals and the acknowledged plan. Your city or county planning agency can advise you about the land-use plan in your area.

**RECEIVED**

JUL 16 1991

WATER MASTER  
DISTRICT 13

18084

PERMIT R-9098

INFO: MET WITH OWNER JERRY MCCAULEY.  
HE SHOWED US SITES.

SOURCE: UNNAMED STREAM #1 FOR RESERVOIR #4  
UNNAMED STREAM #2 FOR RESERVOIR'S #1, #2 & #3.

RESERVOIR INFO: #1 EARTH FILL INCHANNEL  
#2 EARTH FILL INCHANNEL  
#3 EARTH FILL INCHANNEL.  
#4 EARTH FILL INCHANNEL.

DAM INFO: SEE ENCLOSURES DATED 7-19-89  
OF RESERVOIR INSPECTIONS.

RESERVOIR #4 DAM WASHED OUT IN OCTOBER  
OF 1987. IT IS OVER THE STATUTORY LIMITS.  
MR. MCCAULEY IS IN THE PROCESS OF HIRING A  
LICENSED ENGINEER TO COMPLETE THE CONSTRUCTION.  
~~DURING~~ A SINCE 1985 UNTIL IT BROKE  
IT HELD APPROXIMATELY 14 AC.FT.  
HE RAN 60 SPRINKLER @ 50 PSI WITH A DIESEL  
PUMP TO DIRECTLY IRRIGATE THE MOST WESTERLY  
FIELD. HE ALSO PUT WATER FROM #4 RES. INTO  
#3 RES TO USE FOR IRRIGATING THE EAST FIELDS.  
WATER POOL TODAY IS ABOUT 1 AC.FT. OF WATER.  
WATER LEVEL IS AT TOE OF DAM.

TIE: 41829-279-270R : PROP. COR

USE: IRRIGATION

B. J. James WRE  
7-3-91 SNR.

Over.

TRACT A: THE SW 1/4 AND THE SE 1/4 OF THE NW 1/4 OF SECTION 35 T.34S R2W, WILLAMETTE MERIDIAN, JACKSON CO. OREGON.

TRACT B: THE NE 1/4 OF THE NW 1/4 OF SECTION 2 TOWNSHIP 35S R2W, WILLAMETTE MERIDIAN, JACKSON CO. OREGON

RECEIVED

SEP 20 1983

WATER RESOURCES DEPT.

RECEIVED

NOV 2 1983

WATER RESOURCES DEPT.  
SALEM, OREGON

- #1 - 750' S x 1100' W.
  - #2 - 450' S x 1100' W.
  - #3 - 1350' N x 1100' W.
  - #4 - 1600' N x 1500' W.
- all from N 1/4 cor  
Section 2

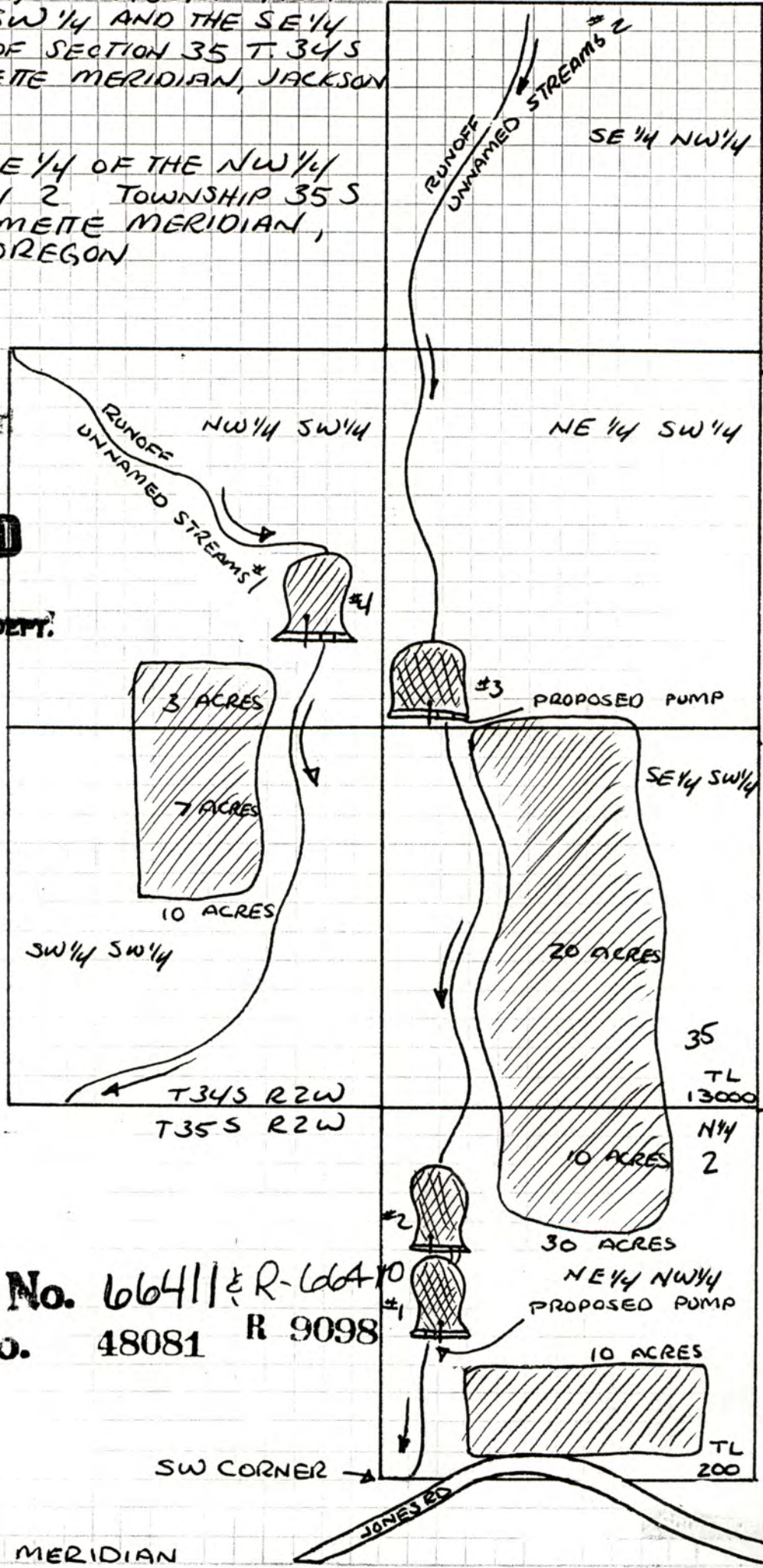

Application No. 66411 & R-66410  
Permit No. 48081 R 9098

WILLAMETTE MERIDIAN  
JACKSON CO



STATE OF OREGON

INTEROFFICE MEMO

TO: *Sue James*

DATE: *7-19-90*

FROM: *Steve D.*

SUBJECT: *Permits R-9098 & 48081, Mc Conley (34 & 35 S/2W)*

*Time to complete construction under permit R-9098  
has been extended to 10-1-91. Please return  
field forms for both.*

TRACT A: THE SW 1/4 AND THE SE 1/4 OF THE NW 1/4 OF SECTION 35 T. 34 S R. 2 W, WILLAMETTE MERIDIAN, JACKSON CO. OREGON.

TRACT B: THE NE 1/4 OF THE NW 1/4 OF SECTION 2 TOWNSHIP 35 S R. 2 W, WILLAMETTE MERIDIAN, JACKSON CO. OREGON

RECEIVED

SEP 20 1983

WATER RESOURCES DEPT.

RECEIVED

NOV 2 1983

WATER RESOURCES DEPT.  
SALEM, OREGON

- #1 - 750' S x 1100' W.
  - #2 - 450' S x 1100' W.
  - #3 - 1350' N x 1100' W.
  - #4 - 1600' N x 1500' W.
- all from N 1/4 cor Section 2

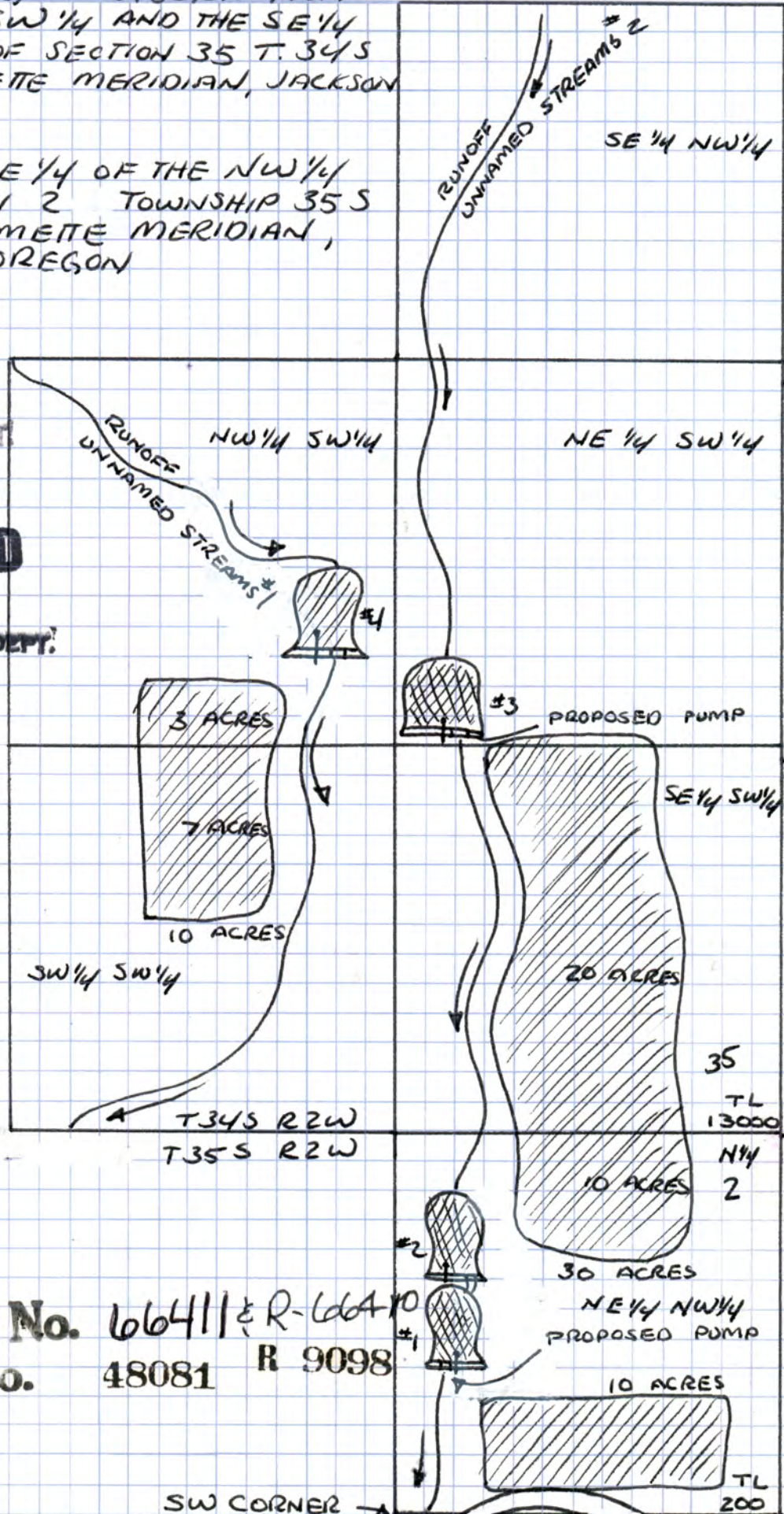

Application No. 66411 & R-66410  
Permit No. 48081 R 9098

WILLAMETTE MERIDIAN  
JACKSON CO

SURVEY DATA SHEET

Dam Name DAM #1 Date 7-19-89  
Inspector's Name BRUCE SUND County JACKSON  
Photos?? (Y or N) VIDEO

\*\*\*\*\*  
Location T 355 R 2W Sec 2 Owner JERRY Mc CAULEY  
Tributary of SNIDER CREEK Address \_\_\_\_\_  
Reservoir Capacity \_\_\_\_\_ Drainage Area \_\_\_\_\_

DAM INFORMATION

Dam Type EARTH FILL Permit # R-9098  
Crest Width 9' Height 9' Length 150'  
Upstream Slope 2:1 Downstream Slope 2:1

SPILLWAY INFORMATION

Primary Spillway Location \_\_\_\_\_  
Primary Spillway Depth \_\_\_\_\_ Primary Spillway Size \_\_\_\_\_

Emergency Spillway Location CENTER OF DAM

Emergency Spillway X-Section ROCK & CONCRETE WITH 12" BOARD PLACED IN

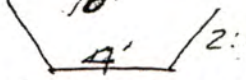
Emergency Spillway Depth 4' SP/WY 

Outlet Conduit Size 8" Outlet Conduit Material STEEL

Remarks: TREES ON UPSTREAM SIDE OF RESERVOIR SHOULD BE  
REMOVED

SURVEY DATA SHEET

Dam Name DAM # II Date 7-19-89  
Inspector's Name BRUCE SUND County JACKSON  
Photos?? (Y or N) VIDEO

Location T 35S R 2W Sec 2 Owner JERRY MCCAULEY  
Tributary of SNIDER CREEK Address \_\_\_\_\_  
Reservoir Capacity \_\_\_\_\_ Drainage Area \_\_\_\_\_

DAM INFORMATION

Dam Type EARTH FILL Permit # R-909B  
Crest Width 29' Height 9' Length 75'  
Upstream Slope 2:1 Downstream Slope 1:1

SPILLWAY INFORMATION

Primary Spillway Location \_\_\_\_\_  
Primary Spillway Depth \_\_\_\_\_ Primary Spillway Size \_\_\_\_\_

Emergency Spillway Location LEFT END OF DAM

Emergency Spillway X-Section ROCK & CONCRETE 12" BOARD PLACED IN SP/WAY

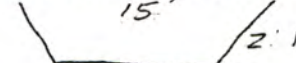
Emergency Spillway Depth 2' 

Outlet Conduit Size 8" Outlet Conduit Material STEEL

Remarks: WEEDS ON DAM FACE WATER LEVEL 6" BELOW  
TOP OF SPILLWAY



SURVEY DATA SHEET

Dam Name DAM # III Date 7-19-89  
Inspector's Name TRUCE SUND County JACKSON  
Photos?? (Y or N) VIDEO

Location T 34S R 2W Sec 35 Owner JERRY McCAULEY  
Tributary of SNIDER CREEK Address \_\_\_\_\_  
Reservoir Capacity \_\_\_\_\_ Drainage Area \_\_\_\_\_

DAM INFORMATION

Dam Type EARTH FILL Permit # R-9098  
Crest Width 12' Height 9' Length 150'  
Upstream Slope 3:2 Downstream Slope 3:2

SPILLWAY INFORMATION

Primary Spillway Location \_\_\_\_\_  
Primary Spillway Depth \_\_\_\_\_ Primary Spillway Size \_\_\_\_\_

Emergency Spillway Location LEFT END OF DAM

Emergency Spillway X-Section ROCK & CONCRETE, 12" BOARD PLACED  
IN SPILLWAY

Emergency Spillway Depth 2'

Outlet Conduit Size 8" Outlet Conduit Material STEEL

Remarks: \_\_\_\_\_  
\_\_\_\_\_  
\_\_\_\_\_  
\_\_\_\_\_  
\_\_\_\_\_  
\_\_\_\_\_

SURVEY DATA SHEET

Dam Name DAM # 4 Date 7-19-89 @ 10:00  
Inspector's Name BRUCE SUND County JACKSON  
Photos?? (Y or N) VIDEO

Location T 34S R 2W Sec 35 Owner JERRY McCAULEY  
Tributary of SNIDER CREEK Address \_\_\_\_\_  
Reservoir Capacity \_\_\_\_\_ Drainage Area \_\_\_\_\_

DAM INFORMATION

Dam Type EARTH Permit # R-9098  
Crest Width 8' UNFINISHED  
Upstream Slope 1:1 Height 24' UPSTREAM Length \_\_\_\_\_  
Downstream Slope 1:1 20' MAX

SPILLWAY INFORMATION

Primary Spillway Location \_\_\_\_\_  
Primary Spillway Depth \_\_\_\_\_ Primary Spillway Size \_\_\_\_\_  
Emergency Spillway Location LEFT END OF DAM  
Emergency Spillway X-Section BED ROCK  
Emergency Spillway Depth 5' 15' / 1:1 Center of Dam  
Outlet Conduit Size 8" 10' Outlet Conduit Material STEEL WITH FLIP GATE

Remarks: WASHOUT AT LOCATION OF OUTLET. THIS IS THE  
RESERVOIR IN QUESTION.  
GATE VALVE TO #3

$S.A = 1.4 \times 0.4 \times 25' = 14.3 \text{ acft.}$

3:1 PITCH

19' DAM HEIGHT

24' POOL (16" AVERAGE)  
DEPTH.

ESTIMAT: 15 A.F. WHEN FULL = 1985-1986

WASHED OUT 1987

TRACT A: THE SW 1/4 AND THE SE 1/4 OF THE NW 1/4 OF SECTION 35 T.34S R2W, WILLAMETTE MERIDIAN, JACKSON CO. OREGON.

TRACT B: THE NE 1/4 OF THE NW 1/4 OF SECTION 2 TOWNSHIP 35S R2W, WILLAMETTE MERIDIAN, JACKSON CO. OREGON

RECEIVED

SEP 20 1983

WATER RESOURCES DEPT.

RECEIVED

NOV 2 1983

WATER RESOURCES DEPT. SALEM, OREGON

- #1 - 750' S x 1100' W.
- #2 - 450' S x 1100' W.
- #3 - 1350' N x 1100' W.
- #4 - 1600' N x 1500' W.

all from N 1/4 cor Section 2

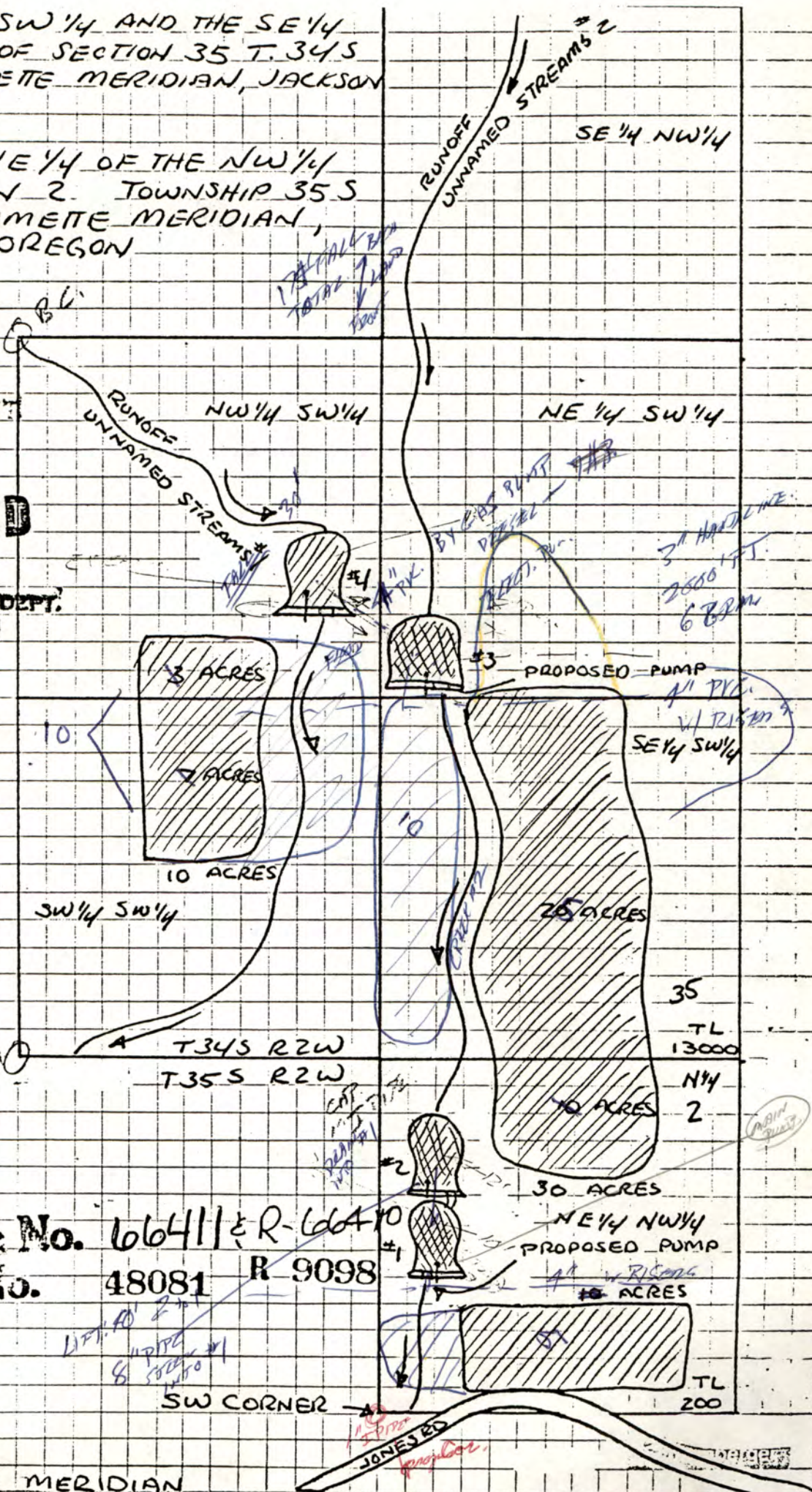

Application No. 66411 & R-66410  
 Permit No. 48081 R 9098

WILLAMETTE MERIDIAN

JACKSON CO

PERM. PAPER  
 CRATES

(PUMP #2)

JONES RD



## STATE OF OREGON

## INTEROFFICE MEMO

TO: STEVE APPELLEGATE

DATE: 7-9-91

FROM: SUE JAMES, WRE SW REGION

SUBJECT: PERMITS 48081 &amp; R-9098

HELT - I NEED A REVIEW BEFORE I GO ANY FURTHER.  
PLEASE REVIEW THE ENCLOSED PERMITS - RESERVOIR #4  
IS THE ONE IN QUESTION.

RESERVOIR #4 DID EXIST AND HELD WATER  
THE YEARS OF 1985, 1986. THE DAM BROKE IN OCTOBER  
OF 1987. THE DAM DID IMPOUND TOO MUCH WATER OR OVER  
THIS PERMIT'S ALLOWANCE. MR. MCCOULEY STATED THAT  
DUE TO FINANCES HE WOULDN'T BE HIRING HIS  
ENGINEER TO COMPLETE THE DESIGN & CONSTRUCTION OF THE  
RESERVOIR FOR AT LEAST TWO YEARS.

SHOULD WE INCLUDE RESERVOIR #4 @ 9 AC. FT.  
AS APPLIED - EVEN THO' IT HELD MORE. OR NOT  
INCLUDE IT BECAUSE IT WILL BE 5 YEARS OF NON-USE?

I NEED YOUR REVIEW TO BE ABLE TO COMPLETE  
THE PROPOSED CERTIFICATE.

THANKS,

PERMITS R-9098/48081

INFO: TRIED IN 1987 TO SET-UP APPT. WITH  
MCCAULEY WHILE @ SITE. APPT. WAS  
CANCELED PER MCCAULEY. DID NOT  
HAVE TIME IN HIS SCHEDULE TO EXPLAIN  
SYSTEMS. AT THAT TIME RESERVOIR #4  
HAD NOT BEEN BUILT.

ON 7-18-89 CALLED TO SET UP APPOINTMENT  
TO SURVEY. RESERVOIR #4 STILL NOT  
BUILT. HE AGAIN EXPLAINED HE  
WAS TOO BUSY FOR OUR VISIT.  
PER A COMPLAINT, JACKSON COUNTY  
WATERMASTER REQUESTED SURVEY TO BE  
COMPLETED. PROPERTY IS FENCED AND HAS  
LOCKED GATE. CAN NOT ACCESS PROPERTY  
WITHOUT MR. MCCAULEY.

TALKED TO MCCAULEY BY PHONE, HE  
REQUESTED AN EXTENSION FORM. MAILED  
FORM. HE STILL WILL NOT ALLOW THE  
SURVEY.

IT APPEARS THAT ONE RESERVOIR  
MAY BE ABOVE THE STANDARDS, OVER 10'.  
WATERMASTER OFFICE ALSO HAS  
SENT MR. MCCAULEY AN EXTENSION FORM.

RESERVOIR INSPECTIONS WERE MADE 7-19-89  
BY BRUCE SUND. REPORTS ON FILE IN  
SALEM AND RECORDED BY VIDEO.

FIELD REPORT

Bruce James F.I.

8-8-89

RECEIVED

JUL 16 1991

WATER MASTER  
DISTRICT 13



## Water Resources Department

WATERMASTER DISTRICT 13

JACKSON COUNTY COURTHOUSE, MEDFORD, OREGON 97501 PHONE 776-7056

July 26, 1989

Jerry M. McCauley  
16800 Jones Road  
Central Point, OR 97502

Dear Mr. McCauley:

On July 19, 1989, Larry Menteer, Assistant Watermaster, and I inspected four reservoirs on your property. The purpose of the inspection was to determine the dams safety as well as to take height measurements.

Reservoir four (see attached maps) was being constructed to an elevation over ten feet in height when it was washed out. The reservoir was never completed and is not currently impounding water. Should you wish to proceed with construction, you need to have a Registered Engineer to approve the plans. You also need to request an extension of time with the Water Resources Department. The above issues were discussed during the on-site inspection and upon returning to the office, I forwarded an extension of time form to you. No additional height violations were found nor any safety violations found at that time.

Enclosed for your records are the survey sheets on all four reservoirs. If you have any questions or need information pertaining to water related matters, please feel free to contact this office.

Sincerely,

Bruce R. Sund, Watermaster

BRS/smb

xc: Shirley Worsham  
Howard Daggett  
Robert Steimer

COPY



**RECEIVED**

JUL 16 1991

WATER MASTER  
DISTRICT 13



## STATE OF OREGON

## INTEROFFICE MEMO

TO: STEVE APPELEGATE

DATE: 7-9-91

**RECEIVED**

FROM: SUE JAMES, WRE SW REGION

JUL 11 1991

SUBJECT: PERMITS 48081 &amp; R-9098

WATER RESOURCES DEPT.  
SALEM, OREGON

HELP - I NEED A REVIEW BEFORE I GO ANY FURTHER.  
PLEASE REVIEW THE ENCLOSED PERMITS - RESERVOIR #4  
IS THE ONE IN QUESTION.

RESERVOIR #4 DID EXIST AND HELD WATER  
THE YEARS OF 1985, 1986. THE DAM BROKE IN OCTOBER  
OF 1987. THE DAM DID IMPOUND TOO MUCH WATER OR OVER  
THIS PERMIT'S ALLOWANCE. MR. MCCULLLEY STATED THAT  
DUE TO FINANCES HE WOULDN'T BE HIRING HIS  
ENGINEER TO COMPLETE THE DESIGN & CONSTRUCTION OF THE  
RESERVOIR FOR AT LEAST TWO YEARS.

SHOULD WE INCLUDE RESERVOIR #4 @ 9 AC. FT.  
AS APPLIED - EVEN THO' IT HELD MORE. OR NOT  
INCLUDE IT BECAUSE IT WILL BE 5 YEARS OF NON-USE?

I NEED YOUR REVIEW TO BE ABLE TO COMPLETE  
THE PROPOSED CERTIFICATE.

THANKS,

7-15-91

Sue -

Unless res reconstructed, filled & back in  
use by next season, cannot include.  
Since he evidently will need to re-apply anyway,  
why not complete these w/out Res #4?  
Sue

TRACT A: THE SW 1/4 AND THE SE 1/4 OF THE NW 1/4 OF SECTION 35 T. 34 S R 2 W, WILLAMETTE MERIDIAN, JACKSON CO. OREGON.

TRACT B: THE NE 1/4 OF THE NW 1/4 OF SECTION 2 TOWNSHIP 35 S R 2 W, WILLAMETTE MERIDIAN, JACKSON CO. OREGON

RECEIVED

SEP 20 1983

WATER RESOURCES DEPT

RECEIVED

NOV 2 1983

WATER RESOURCES DEPT.  
SALEM, OREGON

- #1 - 750' S x 1100' W.
  - #2 - 450' S x 1100' W.
  - #3 - 1350' N x 1100' W.
  - #4 - 1600' N x 1500' W.
- all from N 1/4 cor Section 2

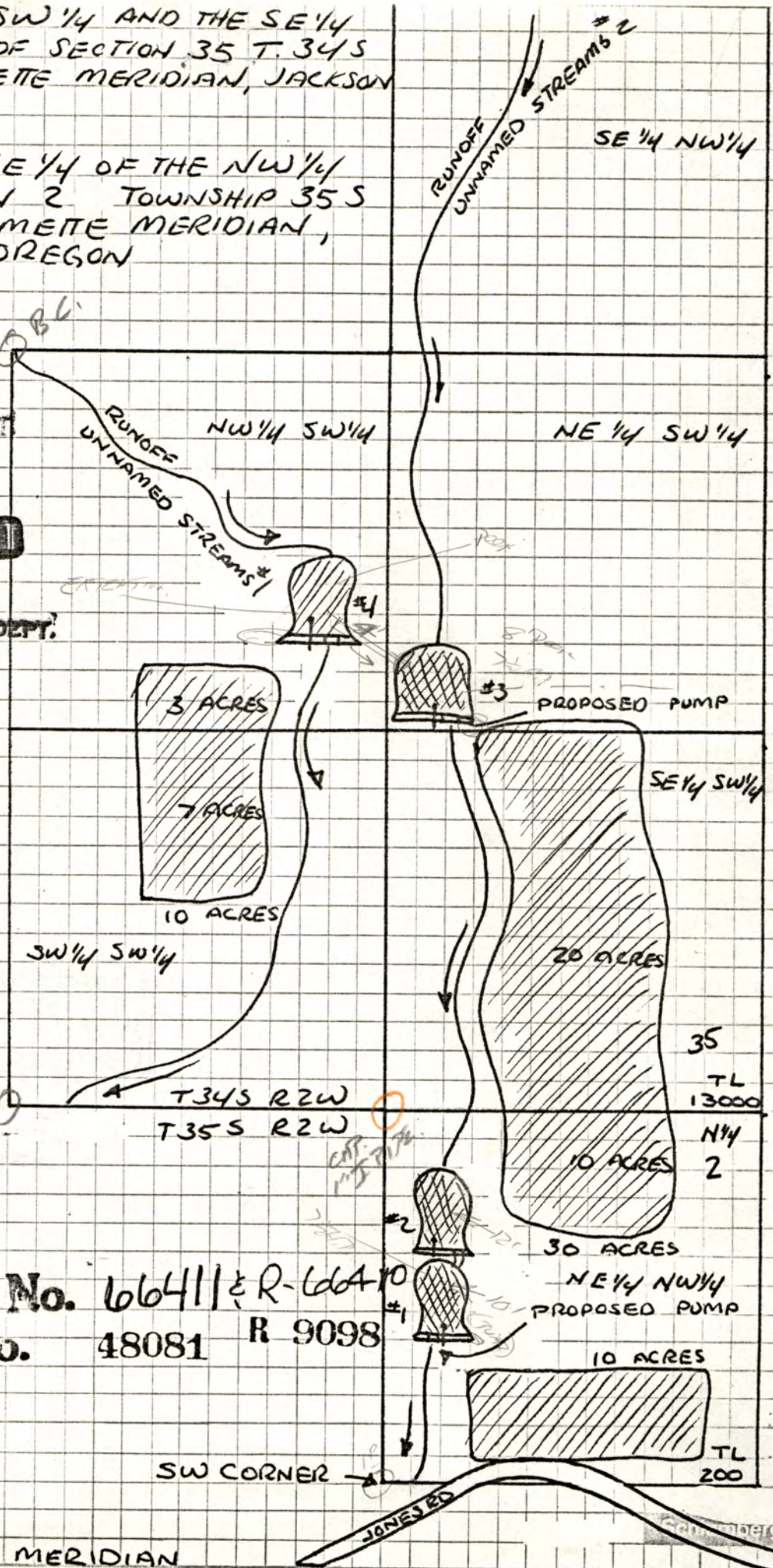

Application No. 66411 & R-66410  
Permit No. 48081 R 9098

WILLAMETTE MERIDIAN  
JACKSON CO

RECEIVED

JUL 16 1991

WATER MASTER  
DISTRICT 13



41029-279

A70-R

9/10

611



TRACT A: THE SW 1/4 AND THE SE 1/4 OF THE NW 1/4 OF SECTION 35 T. 34 S R. 2 W, WILLAMETTE MERIDIAN, JACKSON CO. OREGON.

TRACT B: THE NE 1/4 OF THE NW 1/4 OF SECTION 2 TOWNSHIP 35 S R. 2 W, WILLAMETTE MERIDIAN, JACKSON CO. OREGON

RECEIVED

SEP 20 1983

WATER RESOURCES DEPT.

RECEIVED

NOV 2 1983

WATER RESOURCES DEPT.  
SALEM, OREGON

- #1 - 750' S x 1100' W.
  - #2 - 450' S x 1100' W.
  - #3 - 1350' N x 1100' W.
  - #4 - 1600' N x 1500' W.
- all from N 1/4 cor  
Section 2

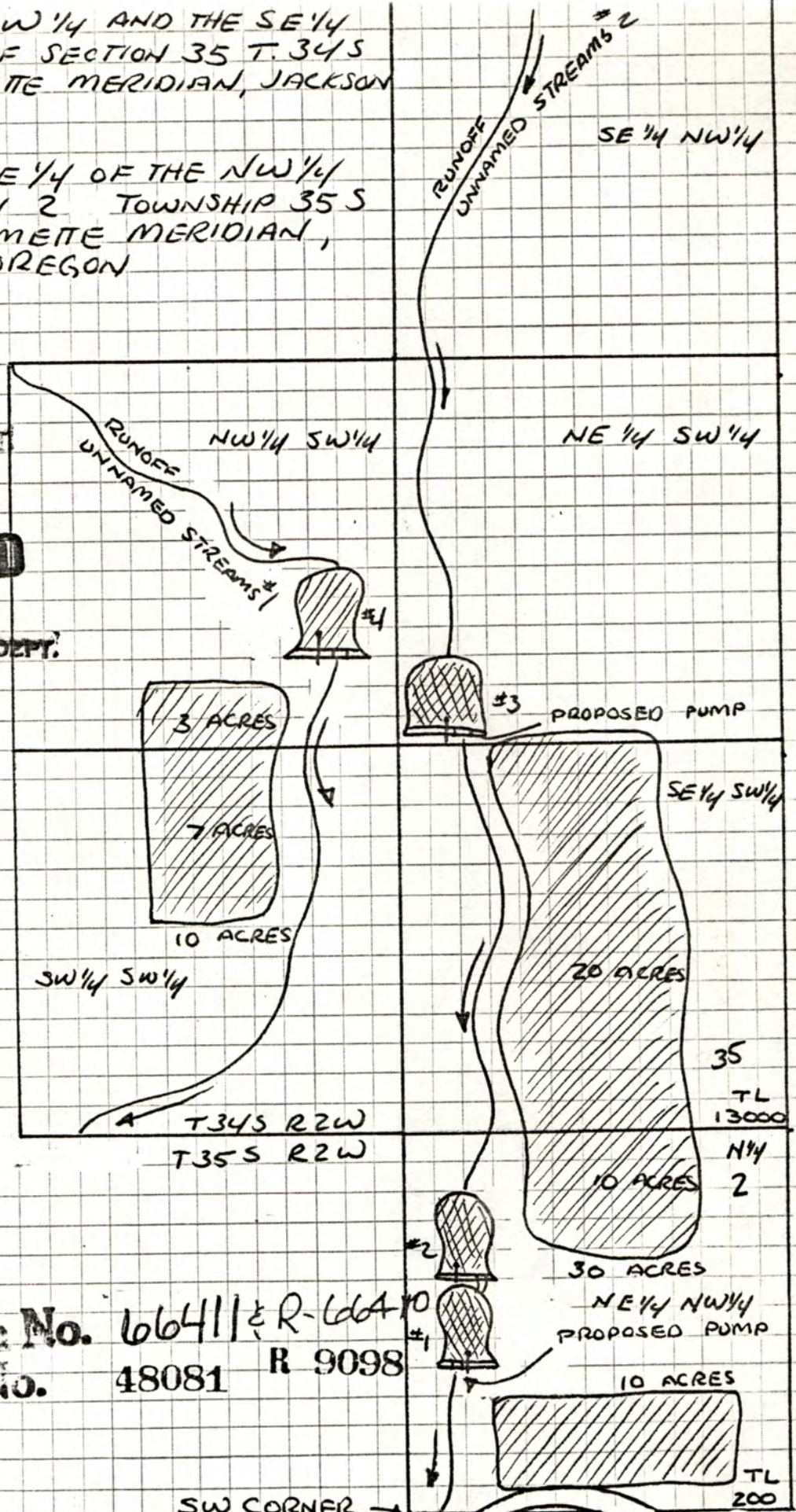

Application No. 66411 & R-66410  
Permit No. 48081 R 9098

WILLAMETTE MERIDIAN  
JACKSON CO

DATE: August 23, 1989

TO: Sue James

FROM: Larry Nunn

SUBJECT: Jerry McCauley, Permits R-9098 and 48081

This is to confirm our telephone conversation this morning.

Mr. McCauley called in response to my letter. Mr. McCauley said he is going to apply for an extension of time.

I said that I would have you hold off on attempting the final proof survey for 60 days to allow him time to file his extension.

I also told him that I would request that you drop him a note requesting an appointment when you do the survey. He requested that any letters be addressed to only him and that any phone calls be made only to him.





## Water Resources Department

3850 PORTLAND ROAD NE, SALEM, OREGON 97310

PHONE 378-3739

August 15, 1989

Jerry M. McCauley  
16800 Jones Road  
Central Point OR 97502

RE: Files R-66410 and 66411

Dear Mr. McCauley:

Our Field Inspector has attempted to make appointments for the final proof survey in connection with your permits R-9098 and 48081. These permits allowed for the storage of water of two unnamed creeks in four reservoirs, and the use of the water from the streams and reservoirs for irrigation. The date for the completion of construction was October 1, 1985. The date for the complete application of water was October 1, 1986.

It is the responsibility of the permit holder to prove to the Water Resources Director the extent of beneficial use under the terms of the permits. The final proof survey is means by which proof is submitted to the Director.

If you are still interested in perfecting a water right, please call Sue James, in Medford at 776-7070, for an appointment.

If you are no longer interested in the project, you should cancel the permits. Forms for the cancellation of the permits are available in the Watermaster's office, or upon request from this office.

Sincerely,

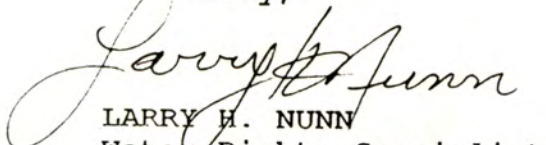
  
LARRY H. NUNN  
Water Rights Specialist

LHN:wpc

cc: B. Sue James, Field Inspector, Medford

0755D

Application No. 66411

Permit No.

STATE OF OREGON WATER RESOURCES DEPARTMENT

RECEIVED

Application for Permit to Appropriate Surface Water

SEP 20 1983

WATER RESOURCES DEPT. SALEM, OREGON

I, JERRY M. Mc CAULEY

(Name of Applicant)

of 16800 JONES RD., CENTREL POINT

(Mailing Address)

(City)

State of OREGON, 97502 Phone No. 503-826-7373 do hereby

(Zip Code)

make application for a permit to appropriate the following described waters of the State of Oregon:

1. The source of the proposed appropriation is 4 PONDS & TWO UNNAMED

STREAMS

a tributary of

2. The point of diversion is to be located 750' S and 1100' W 450' ft. and 1100' ft. (N. or S.) (E. or W.)

from the N 1/4 corner of SECTION 2 (Public Land Survey Corner)

#3 1350' N & 1100' W FR N 1/4 SECTION 2

(If there is more than one point of diversion, each must be described)

#4 1600' N & 1500' W FR N 1/4 SECTION 2

Sec. 35 Tp. 35S R. 2W W. M., in the county of JACKSON being within the 1/4 of the 1/4 of POND 1, 2, 3, 4 NE, NW, SW, NW

3. Location of area to be irrigated, or place of use if other than irrigation.

Township	Range	Section	List 1/4 1/4 of Section	List use and/or number of acres to be irrigated
35S	2W	2	NE 1/4 X NW 1/4	20 ACRES
34S	2W	35	NW 1/4 SW 1/4	3 ACRES
		35	SW 1/4 SW 1/4	7 ACRES
		35	SE 1/4 SW 1/4	20 ACRES

00516

4. The amount of water which the applicant intends to apply to beneficial use is TOTAL 300 GPM.  
cubic feet per second 150 GPM. FROM PONDS 1 & 2 - 150 GPM FROM PONDS 3 & 4  
BEING 63 GPM FROM UNN. STR. 1 & 237 GPM FROM UNN. STR. # 2  
(If water is to be used from more than one source, give quantity from each)

5. The use to which the water is to be applied is IRRIGATION - 58 GPM FR #1  
224 GPM FR #2

6. DESCRIPTION OF WORKS

Include dimensions and type of construction of diversion dam and headgate, length and dimensions of supply ditch or pipeline, size and type of pump and motor, type of irrigation system to adequately describe the proposed distribution system.

ALL 4 DAMS HAVE BASICLY THE SAME HEADGATE WHICH IS OF CONCRETE & ROCK CONSTRUCTION 6 TO 10' WIDE @ BOTTOM 8-12' WIDE @ TOP 2 TO 3' IN DEPTH - ALL DAMS HAVE 8-10' TOPS - 10' IN HT. - 3 TO 1 SLOPES ON UP STREAM FACE - 2 TO 1 SLOPES ON DOWN STREAM FACE. ALL DAMS HAVE 8" TAR COVERED STEEL PIPES THRU MIDDLE OF DAM - WITH UPRIGHT 8" STEEL PIPE TO 3' BELOW DAM TOP FOR DRAINAGE - THESE PIPES CAN BE LOWERED PARALLEL TO DAM TO FACILATATE LOWERING WATER LEVEL OR DRAINING PONDS ALL DAMS HAVE BEEN CLEANED - RESLOPED SEEDED TO GRASS SUMMER OF 83 - IRRIGATION EQUIPMENT WILL BE PURCHASED SUMMER OF 84 WILL CONSIST OF 2X5 H.P. PMPS. & WHEEL LINE

If for domestic use state number of families to be supplied .....

7. Construction work will begin on or before OCT 1, 1983

8. Construction work will be completed on or before OCT 1, 1984

9. The water will be completely applied to the proposed use on or before OCT 1, 1985

Application No. 66411

Permit No. ....

Remarks:.....

.....  
.....  
.....  
.....  
.....

*James M. M. Canby*  
Signature of Applicant

This is to certify that I have examined the foregoing application, together with the accompanying maps and data, and return the same for...correction and completion.....

In order to retain its priority, this application must be returned to the Water Resources Director with corrections on or before ...December 26,....., 19.83.....

WITNESS my hand this ...25th..... day of.....October,....., 19.83.....

William H. Young.....Water Resources Director

By ...*Chris L. Hughes*.....

Chris L. Hughes

**RECEIVED**  
NOV 2 1983  
WATER RESOURCES DEPT.  
SALEM, OREGON

This instrument was first received in the office of the Water Resources Director at Salem, Oregon, on the  
.....*30th*..... day of .....*Sept*....., 19.83....., at .....*8:00*..... o'clock  
.....*A*.....M.

Application No.....*126411*.....

Permit No.....

Application No. 66411

Permit No. ....

W.R.D.

### Permit to appropriate the Public Waters of the State of Oregon

This is to certify that I have examined the foregoing application and do hereby grant the same SUBJECT TO EXISTING RIGHTS INCLUDING THE EXISTING FLOW POLICIES ESTABLISHED BY THE WATER POLICY REVIEW BOARD and the following limitations and conditions:

The right herein granted is limited to the amount of water which can be applied to beneficial use and shall not exceed 280.0 gpm ~~cubic feet per second~~ measured at the point of diversion from the stream, or its equivalent in case of rotation with other water users, from two un. str. and

four res. to be const. under App R-66410, P.C. being 56.0 gpm from un. str. #1 and 224.0 gpm fr. un. str.

The use to which this water is to be applied is irr.

If for irrigation, this appropriation shall be limited to 1/80 of one cubic foot per second or its equivalent for each acre irrigated 4 1/2 from direct flow and str. from res (etc)

and shall be subject to such reasonable rotation system as may be ordered by the proper state officer.

The priority date of this permit is Sept 20, 1983

Actual construction work shall begin on or before ..... and shall thereafter be prosecuted with reasonable diligence and be completed on or before October 1, 19.....

Complete application of the water to the proposed use shall be made on or before October 1, 19.....

WITNESS my hand this ..... day of....., 19.....

Water Resources Director

Handwritten signature

RECEIVED  
MAY 15 1983  
WATER RESOURCES DEPT.

January 24, 1984

Jerry M. McCauley  
16800 Jones Road  
Central Point, OR 97502

R-66410 & 66411

R9098 & 48081

RECEIVED

10/30/83

NOV 2 1983

WATER RESOURCES DEPT.  
SALEM, OREGON

Dear Sir

The Corrections have been made as indicated, By your Copy.

The use for Stock water, Recreation, wildlife, & fire control have been omitted.

I thank you for your assistance.

I Remain

J. M. M. Canley

378-3066

November 8, 1983

Jerry M. McCauley  
16800 Jones Road  
Central Point, OR 97502

Dear Mr. McCauley:

REFERENCE: Files R-66410 and 66411

Thank you for returning Applications R-64110 and 64111 and the accompanying map.

Based on fifty year flood data, it is recommended that Reservoirs 1 and 2 have emergency spillways with base widths of 10 feet, depths of 2.5 feet and sideslopes as listed. For Reservoirs 3 and 4, emergency spillways with base widths of 6 feet, depths of 2.5 feet, and sideslopes as listed, are recommended.

Both applications are now in satisfactory form and will be considered for issuance of permits within sixty days.

Sincerely,

CHRIS L. HUGHES  
Senior Water Rights Examiner

CLH:wpc

0056/S  
9153B



**Water Resources Department**

**MILL CREEK OFFICE PARK**

555 13th STREET N.E., SALEM, OREGON 97310

PHONE 378-3066

FOR ATTIYEH  
GOVERNOR

**NOTICE OF FILING APPLICATION FOR A PERMIT  
TO APPROPRIATE WATER**

R-66410  
File No. § 66411

Name Jerry M. McCauley  
 Address 16800 Jones Road, Central Point, OR 97502  
 Water source Two Unnamed Streams  
 Use Irrigation  
 Point of diversion Dams #1 & #2-NE $\frac{1}{4}$  NW $\frac{1}{4}$ , Sec. 2, T. 34 S., R. 2 W., W.M., Jackson County  
 Dam #3-NE $\frac{1}{4}$  SW $\frac{1}{4}$ , Sec. 35, T. 34 S., R. 2 W., W.M., Jackson County  
 Amount of water Dam #4-NW $\frac{1}{4}$  SW $\frac{1}{4}$ , Sec. 35, T. 34 S., R. 2 W., W.M., Jackson County  
 280 Gallons per minute

**DESCRIPTION OF LAND TO BE IRRIGATED OR PLACE OF USE**

Twp	Range	Sec.	NE $\frac{1}{4}$				NW $\frac{1}{4}$				SW $\frac{1}{4}$				SE $\frac{1}{4}$				
			NE $\frac{1}{4}$	NW $\frac{1}{4}$	SW $\frac{1}{4}$	SE $\frac{1}{4}$	NE $\frac{1}{4}$	NW $\frac{1}{4}$	SW $\frac{1}{4}$	SE $\frac{1}{4}$	NE $\frac{1}{4}$	NW $\frac{1}{4}$	SW $\frac{1}{4}$	SE $\frac{1}{4}$	NE $\frac{1}{4}$	NW $\frac{1}{4}$	SW $\frac{1}{4}$	SE $\frac{1}{4}$	
35S	2W	2					20												
34S	2W	35										3							
34S	2W	35											7						
34S	2W	35												20					

Any person desiring to protest the approval of this application shall file a written protest in the office of the Director of the Water Resources Department at Salem, Oregon, within thirty days from the date of this notice.

A copy of the Rules for Administrative Procedures in Contested Cases Before the Director of the Water Resources Department of Oregon will be supplied free upon request.

Dated at Salem, Oregon, this 3rd day of November, 19 83.

WILLIAM H. YOUNG  
Water Resources Director

# Water Resources Department

## MILL CREEK OFFICE PARK

555 13th STREET N.E., SALEM, OREGON 97310

PHONE 378-3066

October 25, 1983

Jerry M. McCauley  
16800 Jones Road  
Central Point, OR 97502

Dear Mr. McCauley:

REFERENCE: Files R-66410 and 66411

Your Applications R-66410 and 66411 describing the proposed use of 50.0 acre-feet and 300 gallons per minute of water from an unnamed stream and four reservoirs for irrigation of 50 acres, stock water, fire control, and wildlife, together with the map, have been reviewed.

There are some additions and corrections which are needed before your applications can be considered for issuance of the required permits.

Enclosed are copies of your applications and the map. In red are the corrections to be made. If you agree with the corrections, please make them in dark ink on the original applications and on the map. Here is a rundown of the corrections to be made:

### Application R-66410

- Item 1 - Source is two unnamed streams as shown on the maps.
- Item 3 - Dam 3 located in the NE 1/4 SW 1/4 and Dam 4 located in the NW 1/4 SW 1/4, both in Section 35 as shown on the maps.
- Items 4, 8 - All reservoirs with capacities greater than 9.2 acre-feet or dams greater than 10.0 feet in height must have plans and specifications submitted by a registered professional civil engineer licensed by the State of Oregon. Those reservoirs not exceeding these capacities or dam heights do not. You may wish to revise these items based on this information.
- Item 8 - The total amount of water to be stored must be broken down to the amount of water to be stored in each reservoir.
- Item 9 - Please state number of acres to be submerged by each reservoir.
- Item 7 - Flood management is not considered a beneficial use of water and should be omitted. The total amount of water to be stored in each reservoir must be broken down to the amount of water to be stored in each reservoir for each use.

Jerry M. McCauley  
October 25, 1983  
page two

Application 66411

- Item 1 - Sources are two unnamed streams and four reservoirs.  
Item 2 - The location of each dam is required.  
Item 3 - The land to be irrigated and the other uses must be listed by quarter-quarter section location.  
Item 4 - The maximum we will allow on the permit for irrigation of 50.0 acres is 0.63 cubic foot per second or 282 gallons per minute. This amount must be broken down to the amount to be appropriated from each stream.  
Item 5 - The total amount of water to be appropriated from each stream must be broken down to the amount to be appropriated from each stream for each use. Please add recreation to agree with the reservoir application.  
Items 7,8, 9 - Please complete.  
Remarks - Please state number of stock you intend to have and whether they drink directly from the reservoirs.  
Map - Please label quarter-quarter sections and the reservoirs. Please state the location of each reservoir from the NE corner of Section 2 on the maps. The map must be to a standard even engineer's scale (1" = 500 feet is okay).  
Fees - The applications, as submitted, require the examination fee of \$40 each and permit recording fees based on the uses. For storage, \$20; for irrigation of 50 acres, \$60; for stock water, \$25; for fire control, \$25; for wildlife, \$25; and for recreation, \$25. Total fees for both applications amount to \$260. Since \$160 has already been received, needed is the \$100 to complete the fees if you wish to have all the uses listed in your permits.

I am returning both applications and the maps for correction and completion. The applications are endorsed so that in order to retain their priority dates they must be received in this office on or before December 26, 1983.

Sincerely,

CHRIS L. HUGHES  
Senior Water Rights Examiner

CLH:twpc  
enclosures  
8941B

FOR ATTIYEH  
GOVERNOR

## *Water Resources Department*

MILL CREEK OFFICE PARK

555 13th STREET N.E., SALEM, OREGON 97310

PHONE 378-3066

September 29, 1983

Jerry M. McCauley  
16800 Jones Road  
Central Point, OR 97502

REFERENCE: File 66411

We have received your application for use of water for irrigation, stock water, fire control and wildlife uses along with the supporting data and fees. Our Receipt 38515 is enclosed. Your application has been filed and assigned number 66411.

Applications which are received in proper form for a permit, including maps, supporting data and fees, will be considered for approval shortly after the mandatory 30-day waiting period. Applications which are defective, conflict with existing rights or require additional information will be reviewed in detail and will be returned for completion or correction within 45 days.

If your application is approved, the project described in the application will be subject to the Water Policy Review Board's Basin Program statements, existing minimum flows and demands of prior rights during periods of low water.

Sincerely,

RALPH H. JACKSON, Supervisor  
Application/Permit Section

RHJ:wpc

enclosure

0003/X  
8592B