

WATER RIGHT APPLICATION MAP

SURFACE WATER - HUMAN CONSUMPTION

FOR

MICHAEL MALEPSY
36 MEADOW LANE
SHADY COVE, OR 97539

SITUATED IN

SECTION 28, TOWNSHIP 34 SOUTH, RANGE 1 WEST, W.M.
JACKSON COUNTY, OREGON

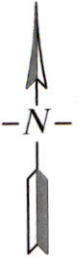
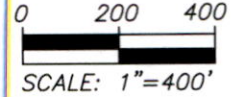

RECEIVED

MAR 10 2022

OWRD

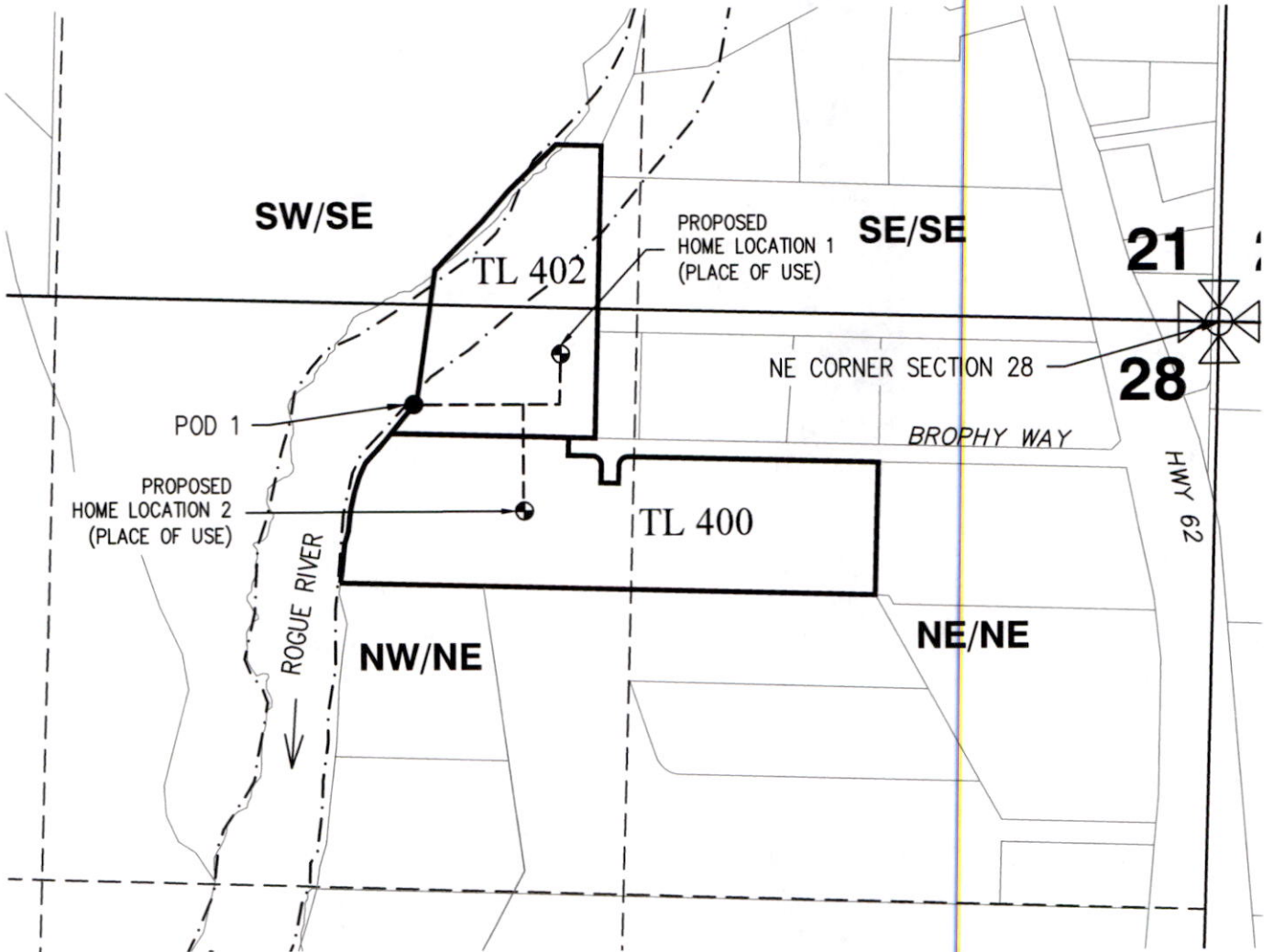

LEGEND

- POD 1:
178' SOUTH AND 1831' WEST OF
NE CORNER SECTION 28
- PLACE OF USE
HUMAN CONSUMPTION
- 1/4-1/4 SECTION LINE
- PROPOSED WATERLINE

This map is not intended to provide legal dimensions or locations of property ownership lines.

EHM-March 5, 2022

ROGUE CIVIL LLC
emalepsy@roguecivil.com 541-621-2868