

FILE#: P 78074

Application No. P-78074

Permit No. _____

Certificate No. _____

Stream Index, Page No. _____

SUPERIOR LUMBER CO.
PO BOX 250
GLENDALE, OR 97442

FEES PAID		
Date	Amount	Receipt No.

FEES REFUNDED		
Date	Amount	Check No.

Date filed _____
Priority _____
Action suspended until _____
Return to applicant _____
Date of approval _____

ASSIGNMENTS				
Date	To Whom	Address	Volume	Page

CONSTRUCTION

REMARKS				

Date for beginning _____
Date for completion _____
Extended to _____
Date for application of water _____
Extended to _____

PROSECUTION OF WORK

Form "A" filed _____
Form "B" filed _____
Form "C" filed _____

FINAL PROOF

Blank mailed _____
Proof received _____
Date Certificate issued _____

Application No. P-78074
Permit No.

RECEIVED

STATE OF OREGON
WATER RESOURCES DEPARTMENT

DEC 22 1994

NOTICE OF EXEMPT RESERVOIR

WATER RESOURCES DIV.
SALEM, OREGON

This notice is submitted pursuant to ORS 537.141, which provides that a water right is not needed for certain ponds/reservoirs which were in existence before January 1, 1993, are located off-channel and store less than 9.2 acre-feet of water or have a dam less than 10 feet in height.

Landowner: Superior Lumber Co.

Authorized Agent: (if applicable) _____

Address: P.O. Box 250

Glendale, OR 97442 (503)832-1121
City State Zip Telephone No.

I/WE SUBMIT NOTICE OF THE FOLLOWING RESERVOIR(S):

NOTE: Multiple reservoirs may be included in a single notification, provided the reservoirs are within the same ownership, on contiguous property and within the same drainage basin. For items 1-6 below, attach extra sheets for additional reservoir descriptions.

1. The reservoir is located in Section 4, Township 33 S, Range 6W, in Douglas County. (Enclose a US Geological Survey topographical map or a tax lot map showing the location of the reservoir(s). Copies of portions of the maps are acceptable, provided information on the copy verifies the correct legal description.)

2. Source of water: Recycle Pond

3. Maximum height of the dam: 11 Feet

4. Maximum water depth in the reservoir: 13' Feet

5. Maximum storage capacity of reservoir: 1.157 Acre Ft

6. Size, description and location of any outlet pipe: Outlet
pipe is a 12 inch culvert located on the East end of pond.

7. Enclose evidence that the reservoir(s) existed before January 1, 1993, such as one or more of the following:

- 7.1 A dated aerial photograph which shows the immediate area above, below and surrounding the reservoir(s);
- 7.2 An affidavit signed by the landowner or other knowledgeable person (signature needs to be notarized);
- 7.3 A dated map prepared by a local, state or federal agency showing the location of the reservoir; or
- 7.4 Construction receipts or other forms of documentation.

Application No. P-78074
Permit No.

RECEIVED

DEC 22 1994

STATE OF OREGON
WATER RESOURCES DEPARTMENT

WATER RESOURCES DEPT.
SALEM, OREGON

NOTICE OF EXEMPT RESERVOIR

This notice is submitted pursuant to ORS 537.141, which provides that a water right is not needed for certain ponds/reservoirs which were in existence before January 1, 1993, are located off-channel and store less than 9.2 acre-feet of water or have a dam less than 10 feet in height.

Landowner: Superior Lumber Co.

Authorized Agent: (if applicable) _____

Address: P.O. Box 250

Glendale, Oregon 97442 (503)832-1121
City State Zip Telephone No.

I/WE SUBMIT NOTICE OF THE FOLLOWING RESERVOIR(S):

NOTE: Multiple reservoirs may be included in a single notification, provided the reservoirs are within the same ownership, on contiguous property and within the same drainage basin. For items 1-6 below, attach extra sheets for additional reservoir descriptions.

1. The reservoir is located in Section 4, Township 33 S, Range 6 W, in Douglas County. (Enclose a US Geological Survey topographical map or a tax lot map showing the location of the reservoir(s). Copies of portions of the maps are acceptable, provided information on the copy verifies the correct legal description.)
2. Source of water: Cow Creek
3. Maximum height of the dam: 6 Feet
4. Maximum water depth in the reservoir: 5 Feet
5. Maximum storage capacity of reservoir: .271 Acre Feet
6. Size, description and location of any outlet pipe: Outlet pipe is a 20 inch culvert located on the West sid of pond.
7. Enclose evidence that the reservoir(s) existed before January 1, 1993, such as one or more of the following:
 - 7.1 A dated aerial photograph which shows the immediate area above, below and surrounding the reservoir(s);
 - 7.2 An affidavit signed by the landowner or other knowledgeable person (signature needs to be notarized);
 - 7.3 A dated map prepared by a local, state or federal agency showing the location of the reservoir; or
 - 7.4 Construction receipts or other forms of documentation.

Application No. P-78074
Permit No.

Declaration by Owner/Authorized Agent:

Each of the reservoirs described herein was in existence before January 1, 1993, is located off-channel and stores less than 9.2 acre-feet of water or has a dam less than 10 feet in height.

I/We believe the reservoir(s) qualifies under ORS 537.141 and OAR 690-11-041 for exemption from Oregon's water right filing requirements.

Notice to Owners/Authorized Agent:

Reservoirs that qualify for exemption under ORS 537.141 and OAR 690-11-041 shall be subject to the following conditions:

1. The right to store or use water in the reservoir shall not have priority over any water right; and
2. The right to store and use water in the reservoir(s) shall be subordinate to all future permitted or certificated water rights.

THE UNDERSIGNED VERIFIES THAT TO THE BEST OF HIS/HER KNOWLEDGE AND BELIEF THE INFORMATION CONTAINED IN THIS NOTICE IS TRUE, CORRECT AND COMPLETE.

Landowner/agent signature: _____

(Print Name and Title) Steve Swanson, General Manager

Date: _____

RECEIVED

DEC 22 1994

WATER RESOURCES DEPT.
SALEM, OREGON

FOR WATER RESOURCES DEPARTMENT USE ONLY

The foregoing Notice and accompanying data have been examined by authorized staff of the Water Resources Department. Based on review of the information submitted, this Notice is accepted on

_____, 1994 and assigned FILE NUMBER _____.

cc: Watermaster, District # _____
To Data Center (date) _____

STATE OF OREGON
WATER RESOURCES DEPARTMENT

RECEIVED

DEC 22 1994

NOTICE OF EXEMPT RESERVOIR WATER RESOURCES DEPT.
SALEM, OREGON

This notice is submitted pursuant to ORS 537.141, which provides that a water right is not needed for certain ponds/reservoirs which were in existence before January 1, 1993, are located off-channel and store less than 9.2 acre-feet of water or have a dam less than 10 feet in height.

Landowner: _____

Authorized Agent: (if applicable) _____

Address: _____

City State Zip Telephone No.

I/WE SUBMIT NOTICE OF THE FOLLOWING RESERVOIR(S):

NOTE: Multiple reservoirs may be included in a single notification, provided the reservoirs are within the same ownership, on contiguous property and within the same drainage basin. For items 1-6 below, attach extra sheets for additional reservoir descriptions.

1. The reservoir is located in Section 33, Township 32 SOUTH, Range 6 WEST, in DOUGLAS County. (Enclose a US Geological Survey topographical map or a tax lot map showing the location of the reservoir(s). Copies of portions of the maps are acceptable, provided information on the copy verifies the correct legal description.)

2. Source of water: PUMPED FROM STORAGE POND B.

3. Maximum height of the dam: 12 ft.

4. Maximum water depth in the reservoir: 10 ft.

5. Maximum storage capacity of reservoir: 4.6 ACRE-FT. / 1.5mm Gallon

6. Size, description and location of any outlet pipe: CONCRETE SPILLWAY CONSTRUCTED USING 18-INCH CMP LOCATED AT MIDDLE OF SOUTH SIDE FIRE POND A.

7. Enclose evidence that the reservoir(s) existed before January 1, 1993, such as one or more of the following:

- 7.1 A dated aerial photograph which shows the immediate area above, below and surrounding the reservoir(s);
- 7.2 An affidavit signed by the landowner or other knowledgeable person (signature needs to be notarized);
- 7.3 A dated map prepared by a local, state or federal agency showing the location of the reservoir; or
- 7.4 Construction receipts or other forms of documentation.

Declaration by Owner/Authorized Agent:

Each of the reservoirs described herein was in existence before January 1, 1993, is located off-channel and stores less than 9.2 acre-feet of water or has a dam less than 10 feet in height.

I/We believe the reservoir(s) qualifies under ORS 537.141 and OAR 690-11-041 for exemption from Oregon's water right filing requirements.

Notice to Owners/Authorized Agent:

Reservoirs that qualify for exemption under ORS 537.141 and OAR 690-11-041 shall be subject to the following conditions:

1. The right to store or use water in the reservoir shall not have priority over any water right; and
2. The right to store and use water in the reservoir(s) shall be subordinate to all future permitted or certificated water rights.

THE UNDERSIGNED VERIFIES THAT TO THE BEST OF HIS/HER KNOWLEDGE AND BELIEF THE INFORMATION CONTAINED IN THIS NOTICE IS TRUE, CORRECT AND COMPLETE.

Landowner/agent signature: Steven Swanson

(Print Name and Title) STEVEN A SWANSON - V.P

Date: 12/19/94

RECEIVED

DEC 22 1994

WATER RESOURCES DEPT.
SALEM, OREGON

FOR WATER RESOURCES DEPARTMENT USE ONLY

The foregoing Notice and accompanying data have been examined by authorized staff of the Water Resources Department. Based on review of the information submitted, this Notice is accepted on

, 1994 and assigned FILE NUMBER _____.

cc: Watermaster, District # _____
To Data Center (date) _____

STATE OF OREGON
WATER RESOURCES DEPARTMENT

RECEIVED
DEC 22 1994

NOTICE OF EXEMPT RESERVOIR

This notice is submitted pursuant to ORS 537.141, which provides that a water right is not needed for certain ponds/reservoirs which were in existence before January 1, 1993, are located off-channel and store less than 9.2 acre-feet of water or have a dam less than 10 feet in height.

Landowner: _____

Authorized Agent: (if applicable) _____

Address: _____

City _____ State _____ Zip _____ Telephone No. _____

I/WE SUBMIT NOTICE OF THE FOLLOWING RESERVOIR(S):

NOTE: Multiple reservoirs may be included in a single notification, provided the reservoirs are within the same ownership, on contiguous property and within the same drainage basin. For items 1-6 below, attach extra sheets for additional reservoir descriptions.

1. The reservoir is located in Section 33, Township 32S, Range 6W, in Douglas County. (Enclose a US Geological Survey topographical map or a tax lot map showing the location of the reservoir(s). Copies of portions of the maps are acceptable, provided information on the copy verifies the correct legal description.)

2. Source of water: Cow Creek - Galaville Dam

3. Maximum height of the dam: 8'

4. Maximum water depth in the reservoir: 7'

5. Maximum storage capacity of reservoir: 14 acre-ft.

6. Size, description and location of any outlet pipe: 36 INCH CMP TO A CONCRETE TANK WITH A VERTICAL GATE. LOCATED AT WEST END OF STORAGE POND B.

7. Enclose evidence that the reservoir(s) existed before January 1, 1993, such as one or more of the following:

- 7.1 A dated aerial photograph which shows the immediate area above, below and surrounding the reservoir(s);
- 7.2 An affidavit signed by the landowner or other knowledgeable person (signature needs to be notarized);
- 7.3 A dated map prepared by a local, state or federal agency showing the location of the reservoir; or
- 7.4 Construction receipts or other forms of documentation.

RECEIVED
DEC 22 1994

Declaration by Owner/Authorized Agent:

Each of the reservoirs described herein was in existence before January 1, 1993, is located off-channel and stores less than 9.2 acre-feet of water or has a dam less than 10 feet in height.

I/We believe the reservoir(s) qualifies under ORS 537.141 and OAR 690-11-041 for exemption from Oregon's water right filing requirements.

Notice to Owners/Authorized Agent:

Reservoirs that qualify for exemption under ORS 537.141 and OAR 690-11-041 shall be subject to the following conditions:

1. The right to store or use water in the reservoir shall not have priority over any water right; and
2. The right to store and use water in the reservoir(s) shall be subordinate to all future permitted or certificated water rights.

THE UNDERSIGNED VERIFIES THAT TO THE BEST OF HIS/HER KNOWLEDGE AND BELIEF THE INFORMATION CONTAINED IN THIS NOTICE IS TRUE, CORRECT AND COMPLETE.

Landowner/agent signature: Steven Swanson

(Print Name and Title) STEVEN D. SWANSON - V.P.

Date: 12/19/94

FOR WATER RESOURCES DEPARTMENT USE ONLY

The foregoing Notice and accompanying data have been examined by authorized staff of the Water Resources Department. Based on review of the information submitted, this Notice is accepted on _____, 1994 and assigned FILE NUMBER _____.

cc: Watermaster District # _____
To Data Center (date) _____

located in Section 4 Township 33S
Range 6W in Douglas County

**MANUFACTURING
ACTIVITY MAP
SUPERIOR LUMBER CO.
Glendale, Oregon
Lumber Division Site**

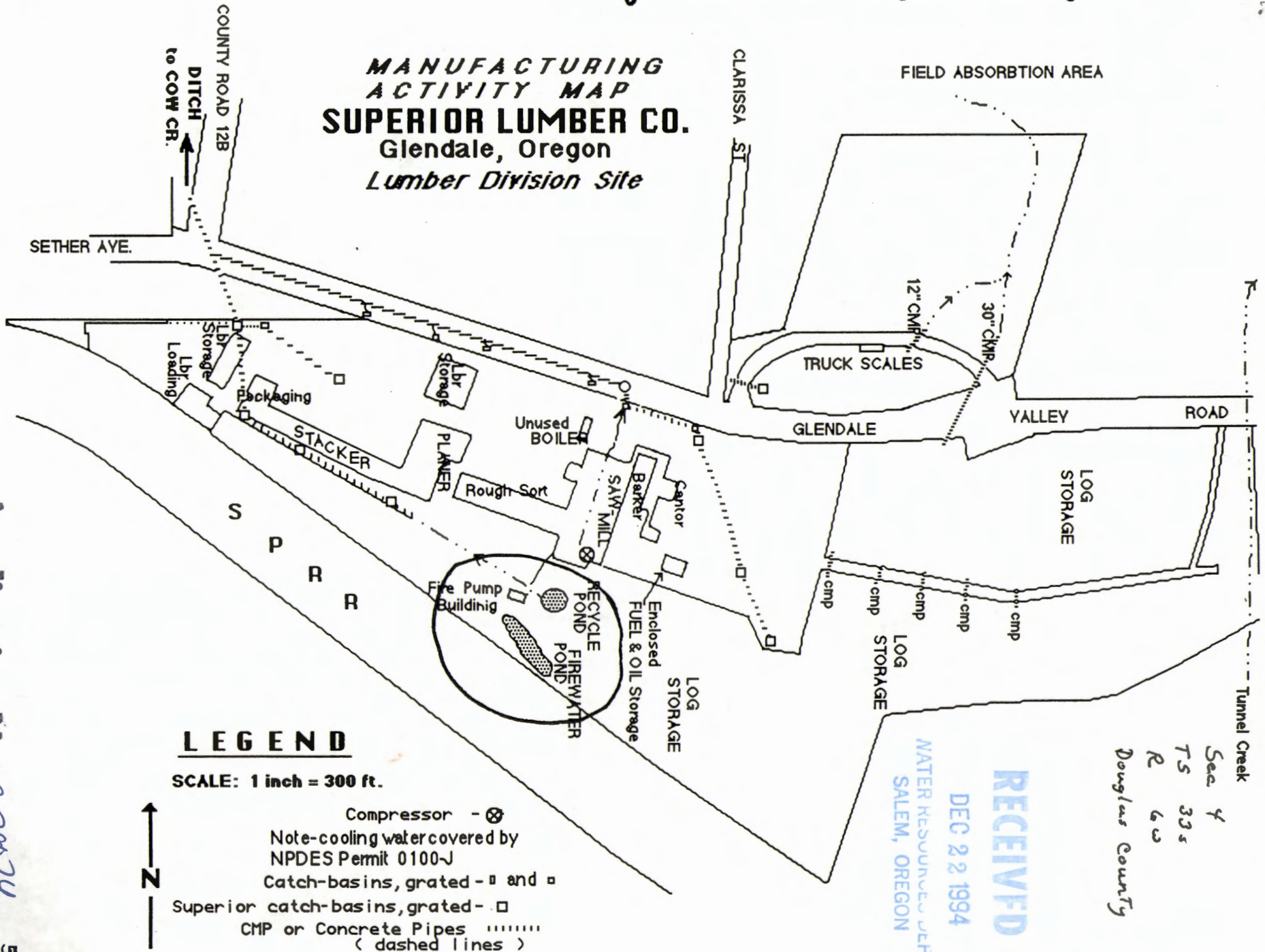

LEGEND

SCALE: 1 inch = 300 ft.

- Compressor - ⊗
- Note-cooling water covered by NPDES Permit 0100-J
- Catch-basins, grated - □ and □
- Superior catch-basins, grated - □
- CMP or Concrete Pipes - - - - - (dashed lines)



FIELD ABSORPTION AREA

TRUCK SCALES

GLENDALE

VALLEY

ROAD

LOG STORAGE

LOG STORAGE

LOG STORAGE

Tunnel Creek

See 4
T5 33s
R 6W
Douglas County

RECEIVED

DEC 22 1994

WATER RESOURCES DEPT.
SALEM, OREGON

Application No. P-78074
Permit No.

6-10-91

BLM

FIELD DATA

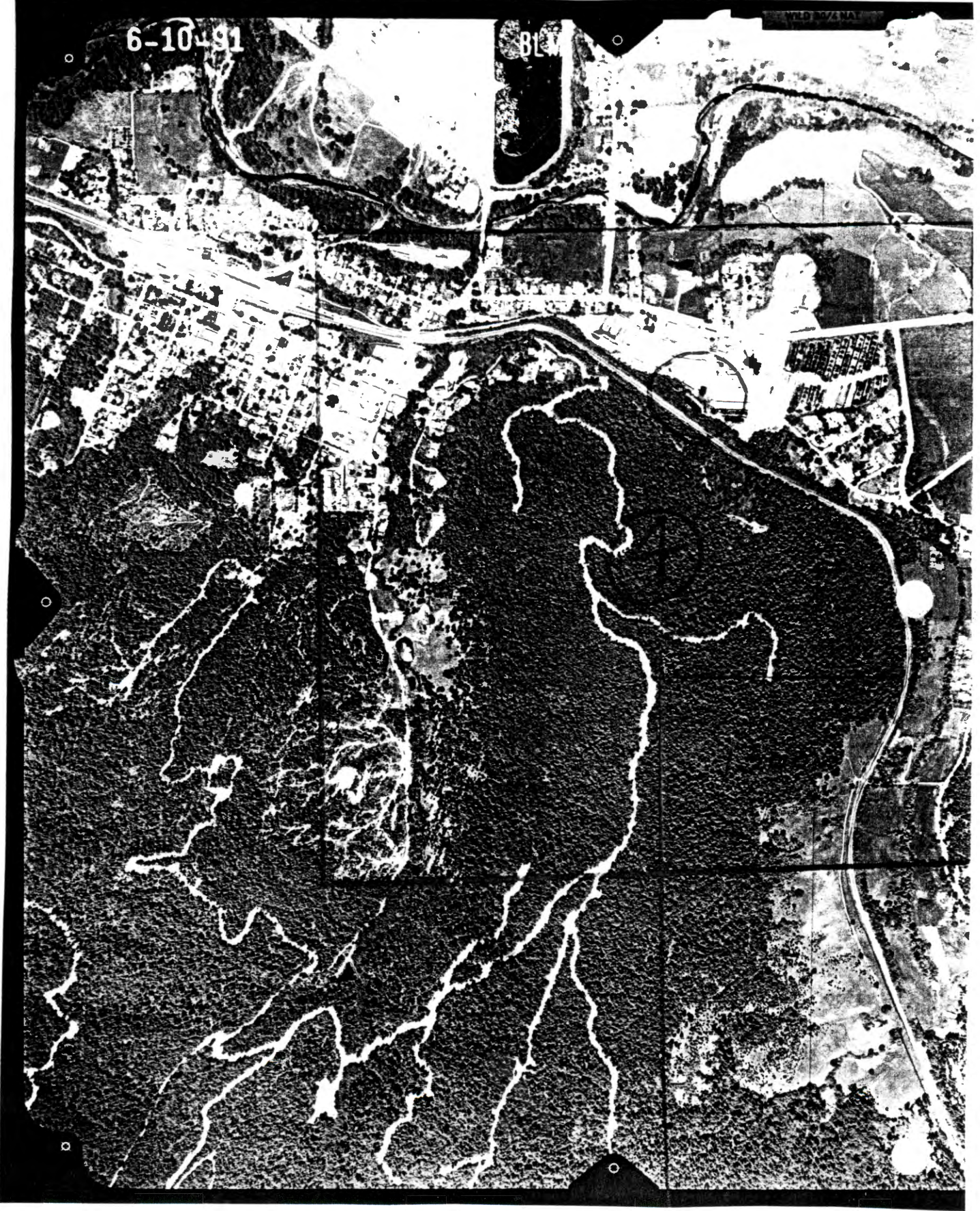

LOOKING SE'LY OVER OLD DOLLAR
MILL SITE, SECTION 33 (32-6)
DOUGLAS COUNTY, ORE.

GLADACE HIGH SCHOOL →

LOG POND GONE.

STORAGE POND "B"
IN NW 1/4, SW 1/4 SEC. 33 Less Than 10' Fill

FIRE POND "A"
IN SW 1/4, NW 1/4, Sec 33 4.6 AC. FT

RECEIVED

Oregon

MAY 19 1995

WATER RESOURCES DEPT.
SALEM, OREGON

DEPARTMENT OF
ENVIRONMENTAL
QUALITY

May 11, 1995

Dwight French, Manager
Water Rights Division
Water Resources Department
158 12th Street, Northeast
Salem, Oregon 97310

Re: Response to Technical Evaluation of Water Right Applications
for the South Umpqua River

File: P78074
Source: wells
Flow: 20.028 AF
Use: unknown

File: P78510
Source: springs
Flow: 3.5 AF
Use: unknown

File: P78937
Source: springs and runoff
Flow: 7.05 AF
Use: unknown

File: P79959
Source: spring
Flow: 0.31 AF
use: unknown

File: P80100
Source: runoff
Flow: 0.102 AF
Use: unknown

File: R78714
Source: unnamed stream off Cow
Creek
Flow: 0.01 AF
Use: wildlife and fire

File: R78836
Source: unnamed stream off Elk
Creek
Flow: 0.02 AF
Use: wildlife and fire

File: R79845
Source: runoff from Achambeau
Creek
Flow: 6.5 AF
Use: livestock

File: R79915
Source: runoff
Flow: 3.031 AF
Use: livestock

File: R78840
Source: unnamed streams and
Quines Creek
Flow: 0.008 AF
Use: wildlife, fire and road
construction

File: R78842
Source: springs off Bear Creek
Flow: 0.12 AF
Use: wildlife, fire and road
construction

File: R78846
Source: unnamed stream off
Bonnie Creek
Flow: 0.19 AF
Use: wildlife, fire and road
construction

File: R78850
Source: springs off Mule Creek
Flow: 1.27 AF
Use: wildlife, fire and road
construction



811 SW Sixth Avenue
Portland, OR 97204-1390
(503) 229-5696
TDD (503) 229-6993
DEQ-1



File: R78852
Source: unnamed streams off
Slide Creek
Flow: 0.54 AF
Use: wildlife, fire and road
construction

File: R78854
Source: unnamed stream off
Whitehorse Creek
Flow: 0.02 AF
Use: wildlife, fire and road
construction

File: R78858
Source: runoff from Snow Creek
Flow: 0.39 AF
use: wildlife, fire and road
construction

File: R78860
Source: unnamed stream off
Blackhorse Creek
Flow: 0.01 AF
Use: wildlife, fire and road
construction

File: R78862
Source: well
Flow: 0.009 AF
Use: fire

File: R78870
Source: unnamed stream off
Fortune Creek
Flow: 0.03 AF
Use: wildlife, fire and road

File: R78874
Source: spring and Middle creek
Flow: 0.9 AF
Use: wildlife, fire and road
work

Dear Mr. French:

The Department has completed its review of the above referenced Technical Reviews of water rights applications. The drainage basin in which these applications are located has been identified as water quality limited by the Department. The estimated low flow normally occurs during the summer period of May 1st to October 31st of each year. The Department's analysis of water quality indicates that during periods of low flow, water quality problems exist.

These applications propose additional out of stream use of water which if granted would reduce available instream flows during the seasonal low flow period, thus increasing the likelihood of already identified water quality problems in this drainage basin. The Department recommends limiting the pond or reservoir water rights to high flow if it is available, and requests that this be verified with a meter when 2.0 acre feet or more are impounded. Large reservoirs covering 5 or more acres will need a DEQ stormwater permit to control runoff.

The Department requests that for pollution prevention a farm management plan be developed to address water quality issues, including: 1) possible herbicide and pesticide use in the vicinity of the pond or reservoir; 2) an erosion (sediment) plan with buffer strips; 3) a nutrient plan to prevent nitrate runoff into surface and groundwater; 4) potential flooding of the pond or reservoir if located in the 100 year floodplain with subsequent contaminant release; 5) riparian restoration and 6) a way to keep stock out of the stream.

If the pond, reservoir or diversion is designed for stock watering, operators are encouraged to establish off channel watering sites. The standard .005 Cfs or 3.62 AF per head is to be applied in requesting water. Metering for stock water is not needed. Any system established in freeze zones or other situations where water may have to be left running should provide a closed loop return system, which would allow any overflow water to return to the stream. A non point source pollution control management plan needs to be developed or the area fenced and the riparian zone replanted. In this case with these stipulations the Department would support WRD permits for year round flow in a TMDL basin.

If you have questions or wish to discuss this issue further,
please feel free to contact Barbara Priest (503-229-5945) of my
staff.

Sincerely,

Michael Downs

Michael Downs
Administrator
Water Quality Division

MD:bjp:crw

SA\WC13\WC13449

cc: Denise Troxel, NRCS
Kimberly Priestly, Waterwatch

RECEIVED



STATE OF OREGON

INTEROFFICE MEMO

JUL 15 1996

WATER RESOURCES DEPT.
SALEM, OREGON

TO: Dick Bailey

DATE: 7/10/96

FROM: Gary Ball, Watermaster *gcb*

SUBJECT: P-78074 - Failure to Qualify Under HB 2153

As the result of a field inspection on 2/14/96, it was determined that the reservoirs for which this notice of exemption was filed are filled from on-channel sources and do not qualify for the exemption. However, they would qualify as exempt under HB 2376.



STATE OF OREGON

INTEROFFICE MEMO

RECEIVED

JUL 15 1996

WATER RESOURCES DEPT.
SALEM, OREGON

TO: Dick Bailey

DATE: 7/10/96

FROM: Gary Ball, Watermaster

gcb

SUBJECT: P-79734 - Failure to Qualify Under HB 2153

As the result of a field inspection on 6/10/96, it was determined that the reservoirs for which this notice of exemption was filed are on-channel and do not qualify for the exemption. However, they would qualify as exempt under HB 2376.



STATE OF OREGON

INTEROFFICE MEMO

TO: Dick Bailey

DATE: 7/10/96

FROM: Gary Ball, Watermaster

gcb

SUBJECT: P-77921 - Failure to Qualify Under HB 2153

As the result of a field inspection on 6/10/96, it was determined that the reservoir for which this notice of exemption was filed is on-channel and does not qualify for the exemption. However, it would qualify as exempt under HB 2376. In addition, there was another pond on the property which was not included in this filing which would qualify under HB 2376.

RECEIVED

JUL 15 1996

WATER RESOURCES DEPT.
SALEM, OREGON

RECEIVED

SEP 20 1996

WATER RESOURCES DEPT.
SALEM, OREGON

September 19, 1996

Scott G. Woodruff
1469 Fort McKay Road
Oakland, OR 97462

Reference: HB 2153 Notice of Exempt Reservoir File P-78121

Dear Mr. Woodruff:

Since you filed reservoir application R-76706 and received certificate number 70629 under HB 2153 for the same reservoirs included in your notice of exempt reservoir, the notice of exempt reservoir is unnecessary. It appears, however, that at least some of the reservoirs are on channel, so those would not have qualified as exempt.

If you have any questions, please give me a call

Yours truly,



Gary L. Ball
Watermaster, District 15

cc: Dick Bailey



March 27, 1995

Oregon

SUPERIOR LUMBER CO.
PO BOX 250
GLENDALE, OR 97442

WATER
RESOURCES
DEPARTMENT

REFERENCE: File # P-78074;
Notice of Exempt Reservoir (Pond)

Your exempt reservoir notice has been received by the Department and has been assigned the above-referenced file number. We would like to ask you to refer to this number if you should need to contact us about the notice, your pond, or ponds if you have more than one.

To avoid any misunderstanding, we feel it is important to tell you that although we have received and filed your notice, we have not yet determined whether you are exempt from water right requirements. The watermaster responsible for the area in which the pond(s) is (are) located will help us apply the Water Resources Commission's administrative rules to your situation. These rules set the standards that determine which ponds require water rights and which are exempt. We will let you know the results as soon as we are able to complete our review of your pond(s)'s nature.

Since the department must rely initially on the information you submit to us, it is very important that the information be complete and accurate. If inspections show that your pond(s) does (do) not qualify as exempt, you could be asked to drain the pond(s) or submit a water right application or both. If you submit your application after January 1, 1995, it will be processed like any other application, since that is the deadline for filing water rights under the pond amnesty program.

The department will process your information as quickly as possible. However, because water right processing staff members are working hard to reduce a backlog of applications, it may be some weeks before you hear from us.

If you have questions, you may contact your watermaster. The enclosed brochure lists watermaster names, telephone numbers and addresses by county.

Sincerely,

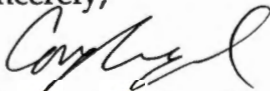

Mr. Cory C. Engel
Water Rights Research Assistant
Water Rights/Adjudication Division

Enclosure: New Water Right Law for Pond Owners Brochure



Commerce Building
158 12th Street NE
Salem, OR 97310-0210
(503) 378-3739
FAX (503) 378-8130

PRE-TR APPLICATION PROCESSING OUTLINE

Application File #

P-78074

MINIMUM REQUIREMENTS TO FILE

OAR 690-11-020

DATE STAMP

DATE

INITIAL

- Name and mailing address of applicant
- Source of water
- Quantity of water
- Map showing location of POD & POU
- Use of water
- Names and addresses of legal owners
- Signature of applicant
- Oath
- Application date stamped per money receipt date
- Land use approved _____ pending _____

If reservoir < 5 AF \$_____, if > 5 AF \$_____

HB 2153/HB 2107 APPLICATION -- SEE REVERSE

Route to Data Center (Unless 2153/2107)

DATA CENTER

Stream Code _____
Entered into WRIS

SUPPORT SERVICES

4/4/95

PK

- Stamp contents with application number
- Mail ack letter (provided by Data Center) with receipt to applicant, cc to CWRE and file
- Place label on file and calender card

4/4/95

PK

APPLICATION SECTION

Stream Indexed Basin # _____
Plat Carded and copy made YES NO
If dam is over 10 feet or storage exceeds 9.2 AC-FT, route file to Dam Safety Section

TR CASEWORKER

TR Checklist complete YES NO
Within Irrigation District _____
District Notified _____
District excerpt received _____

TR Mailed DATE _____

Public Interest Checklist complete _____

Management Codes _____

REMARKS: _____

MINIMUM APPLICATION REQUIREMENTS TO FILE:

HB 2153 - existing, small, EXEMPT ponds

12-22-94

2-15-95 JS NOTICE OF EXEMPT RESERVOIR form (or letter
(date & initials) if prior to April 8, 1994).

JS Appropriate map (see item 1 on form).

JS Evidence that reservoir existed before
January 1, 1993 (one or more of the following: dated aerial
photo, NOTARIZED affidavit, dated map from agency, construction
receipts or other documentation).

JS Items 2, 3, 4, 5, and 6 are completed.

JS Signature (and title, if applicable)

HB 2153 - non-exempt existing ponds (large, on-channel)

Complete Minimum Requirements to File on reverse, except before routing to Data Center, change priority date to 1/1/1993. Also, confirm the following:

Receipt of evidence that reservoir existed before January 1, 1993 (one or more of the following: dated aerial photo, NOTARIZED affidavit, dated map from agency, construction receipts or other documentation)

HB 2107 - wetland, stream restoration and storm water management

Complete Minimum Requirements to File on reverse EXCEPT DO NOT ROUTE TO DATA CENTER, BUT DO ROUTE TO CAROL. Also confirm the following:

Name/address of adjacent property owner within 1/4 mile

Map with scale not less than 2 in.=1 mi.

CWRE map if > 10 feet dam or > 9.2 AF

Description of proposed use

Condition addressed

Resulting benefits

Public notices (circle) #1 #2