

Surface Water Application Map
Esther Schan Trs
T.26S R.4W Section 17 & 18
Douglas County

RECEIVED

MAR 21 2022

OWRD



Scale 1"= 400'

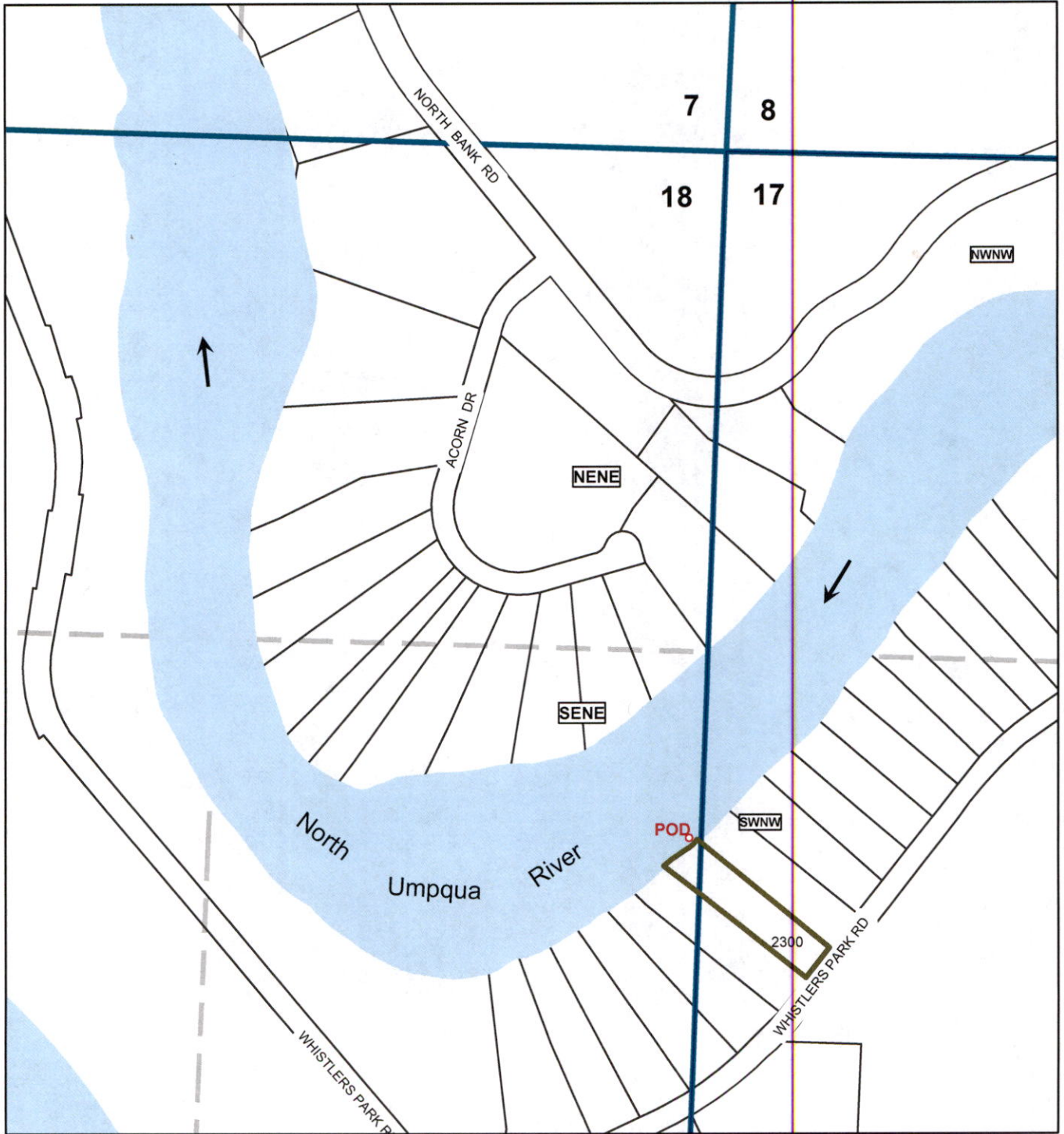

Point of Diversion is 1817 ft South and 50 ft West
From the NE Section Corner of 18

The purpose of this map is to identify
the location of a water right.
Not intended to show property ownership.