

APPLICATION MAP TO APPROPRIATE GROUNDWATER FOR STORAGE & NURSERY USE

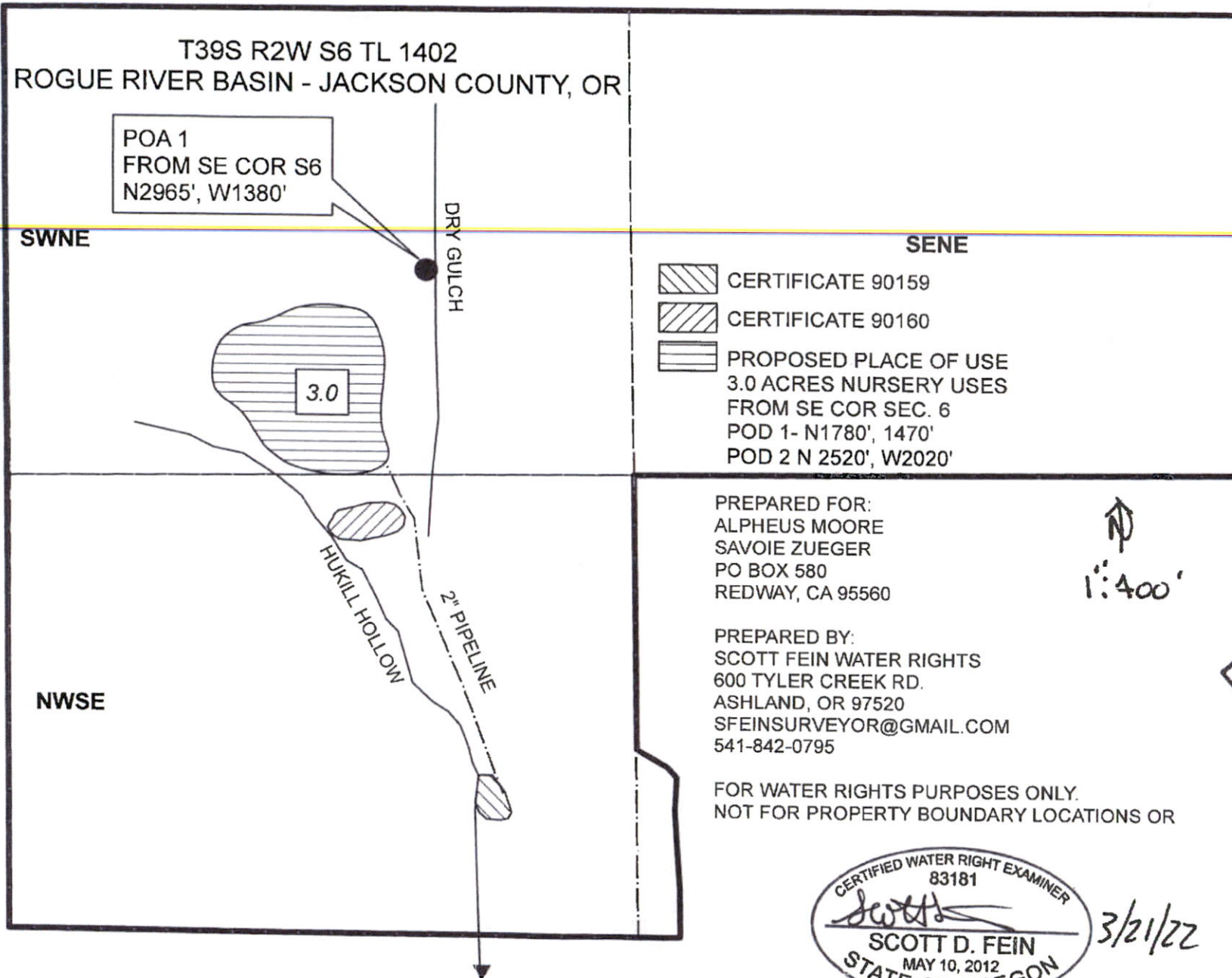

CERTIFIED WATER RIGHT EXAMINER
 83181

 SCOTT D. FEIN
 MAY 10, 2012
 STATE OF OREGON
 EXPIRES: 12/31/2023

3/21/22

SE
Sec.
COR.
S6

RECEIVED

MAR 23 2022

OWBD

APPLICATION MAP TO APPROPRIATE GROUNDWATER FOR NURSERY USE

RECEIVED

MAR 16 2022



OWRD

T39S R2W S6 TL 1402
 ROGUE RIVER BASIN - JACKSON COUNTY, OR

POA 1
 FROM SE COR S6
 N2965', W1380'

SWNE

SENE

-  CERTIFICATE 90159
-  CERTIFICATE 90160
-  PROPOSED PLACE OF USE
 3.0 ACRES NURSERY USES
 FROM SE COR SEC. 6
 POD 1- N1780', 1470'
 POD 2 N 2520', W2020'

3.0

DRY GULCH

HUKILL HOLLOW

2" PIPELINE

NWSE

PREPARED FOR:
 ALPHEUS MOORE
 SAVOIE ZUEGER
 PO BOX 580
 REDWAY, CA 95560

PREPARED BY:
 SCOTT FEIN WATER RIGHTS
 600 TYLER CREEK RD.
 ASHLAND, OR 97520
 SFEINSURVEYOR@GMAIL.COM
 541-842-0795



FOR WATER RIGHTS PURPOSES ONLY.
 NOT FOR PROPERTY BOUNDARY LOCATIONS OR