

# Surface Water Application Map

## Morgan

### T.26s R.7w Section 24

### Douglas County

Scale: 1"=400'

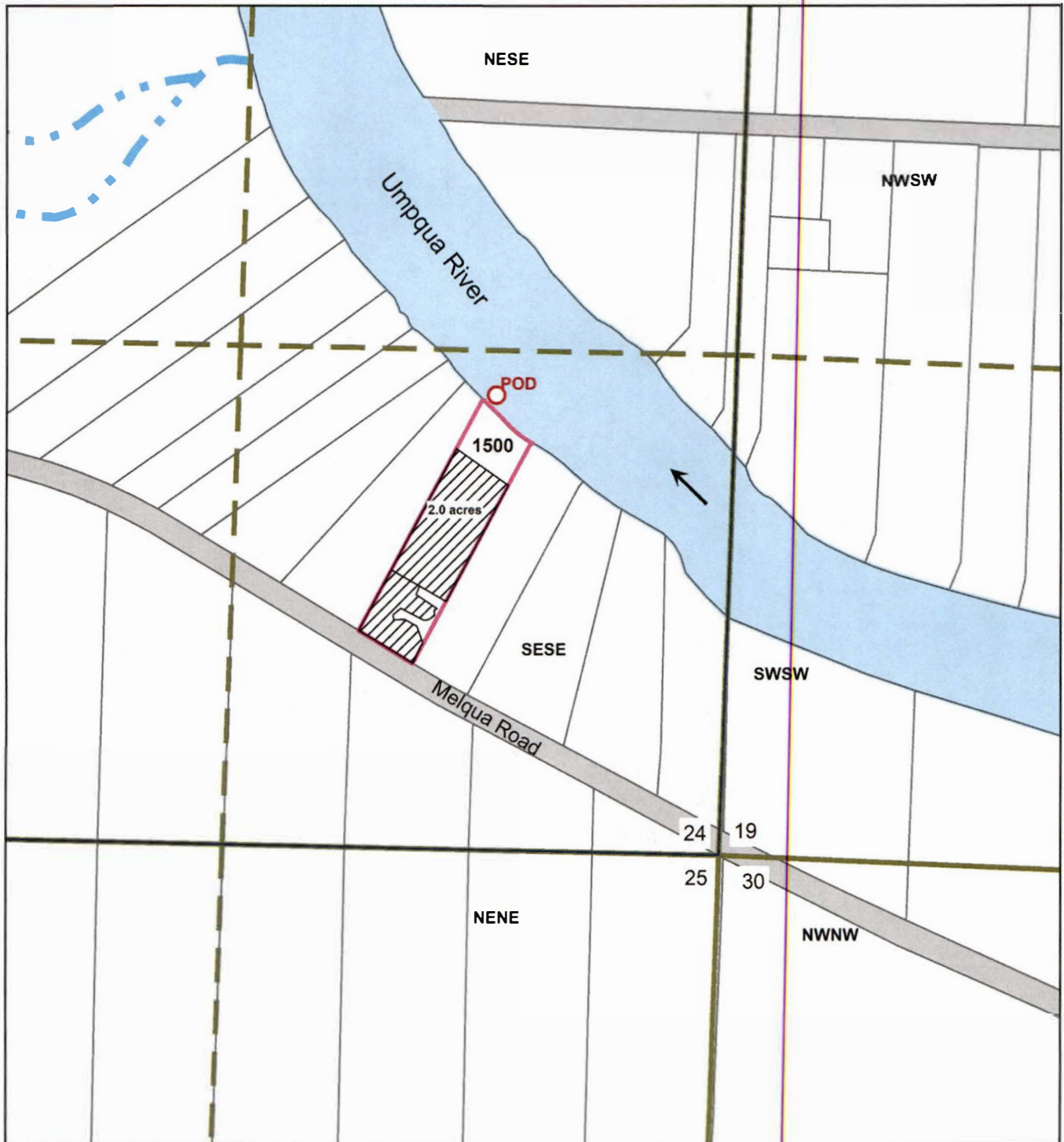

Point of Diversion is 1,201 ft North and 608 ft West from the North West Section Corner of 30

The purpose of this map is to identify the location of a water right.  
Not intended to show property ownership.

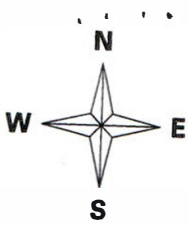

**Surface Water Application Map**  
**Morgan**  
**T.26s R.7w Section 24**  
**Douglas County**

Scale: 1"=400'

RECEIVED

MAR 22 2022

OWRD

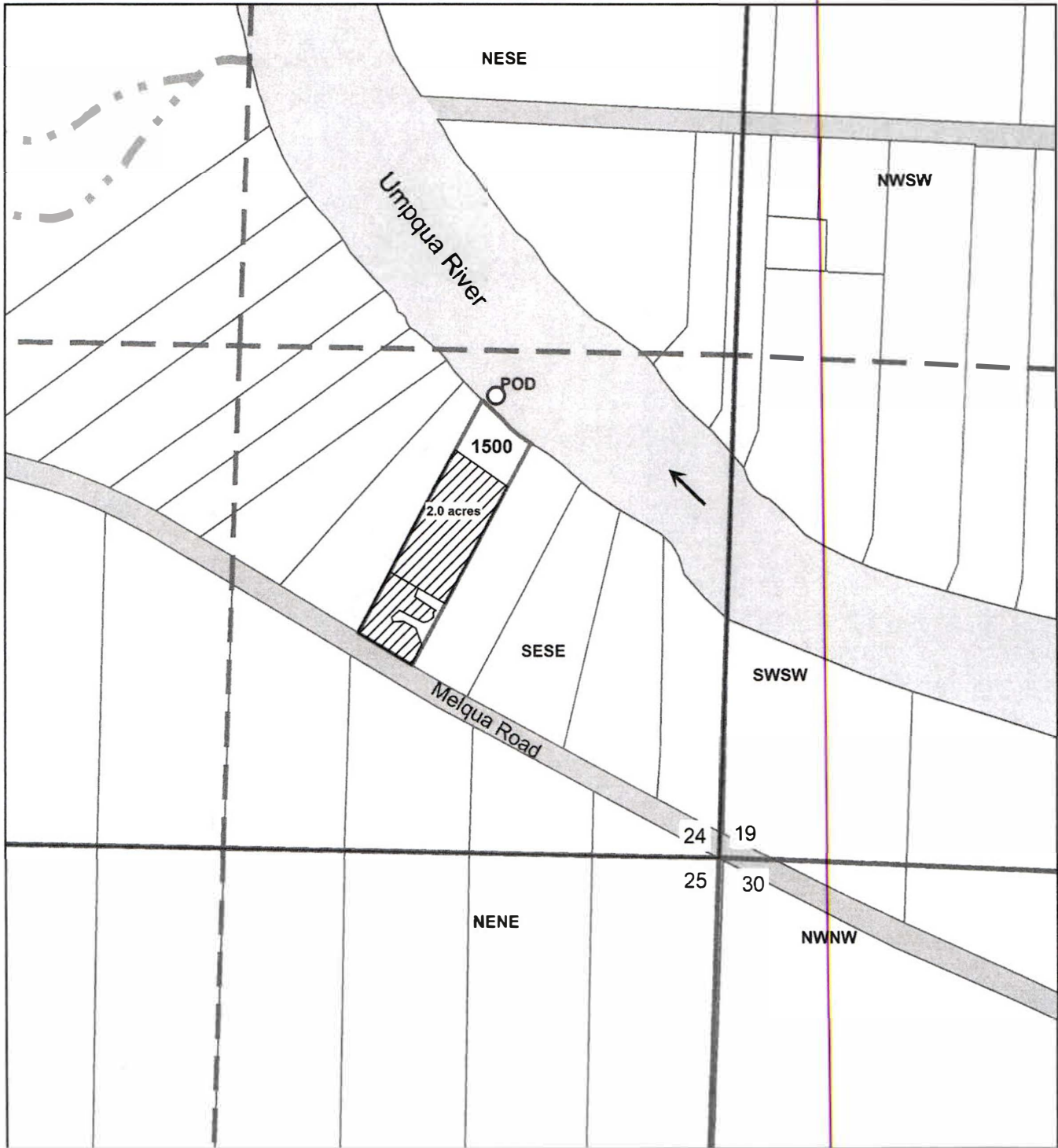

Point of Diversion is 1,201 ft North and 608 ft West from  
the North West Section Corner of 30

The purpose of this map is to identify  
the location of a water right.  
Not intended to show property ownership.