

Name Mrs. S.C. Wingerd
 By R. #1, Box 977
 Address Grants Pass, Oregon

Application No. 23435
 Permit No. 18497
 Certificate No. 17394

FEES PAID

Date	Amount	Receipt No.
9/22/48	15.00	5511
B. P. Fee		
6/22/50	\$1 Cert. Fee	9875

FEES REFUNDED

Date	Amount	Check No.

Stream Index, Page No. 15-48B

Date filed September 21, 1948
 Priority September 21, 1948
 Action suspended until 2/21 (Aug 6)

ASSIGNMENTS

Date	To Whom	Address	Volume	Page

Returned to applicant _____
 Date of approval January 17, 1949

CONSTRUCTION

Date for beginning January 17, 1950
 Date for completion October 1, 1950
 Extended to _____
 Date for application of water October 1, 1951
 Extended to _____

REMARKS

0.15 cfs from an unnamed stream (Jumpoff Joe Cr.) (Grave Cr.) for the irrigation of 12 acres.

PROSECUTION OF WORK

Form "A" filed September 12, 1949
 Form "B" filed September 12, 1949
 Form "C" filed September 12, 1949

FINAL PROOF

Blank mailed February 6, 1950
 Proof received _____
 Date certificate issued JUN 30 1950

W.R.I.S.

Assembled 8-14-85 by [Signature]
 Entered _____ by _____
 Verified _____ by _____

OK
Form A

Application No. 23435

NOTICE OF BEGINNING OF CONSTRUCTION

I, Mrs. S. C. Wingerd, the holder of Permit No. 18497
to appropriate the public waters of the state of Oregon, began the actual construction of the works described
therein on the 10th day of March, 1949.

Remarks: _____
The appropriator should state the manner of beginning construction work, number of men employed, the amount of work completed
up to the date of this statement, and any additional information which may tend to show the beginning of work in good faith.

IN WITNESS WHEREOF, I have hereunto set my hand this 9th day of September, 1949.

Mrs. S. C. Wingerd
(Signature of Applicant)

Rt. 1 Box 977 Grants Pass, Oreg.
(Address)

Fill out, detach, and mail to the State Engineer, Salem, Oregon, when construction work is begun.

STATE PRINTING DEPT.

OK
Form B

Application No. 23435

NOTICE OF COMPLETION OF CONSTRUCTION

I, Mrs. S. C. Wingerd, the holder of Permit No. 18497
to appropriate the public waters of the state of Oregon, completed the construction of the works described
therein on the 1st day of June, 1949.

Remarks: _____
If the works have less capacity than described in the permit, or you have definitely abandoned part of the proposed development, you
should so state in order that our records may not be unnecessarily encumbered.

IN WITNESS WHEREOF, I have hereunto set my hand this 9th day of September, 1949.

Mrs. S. C. Wingerd
(Signature of Applicant)

Rt. 1 Box 977 Grants Pass, Oreg.
(Address)

Fill out, detach, and mail to the State Engineer, Salem, Oregon, when construction work is completed.

OK
Form C

IMPORTANT—This form is a notice to the State Engineer that permittee is ready to make **final proof** to the extent to
which the water has actually been applied to the intended use under the terms of the permit. Permittee is cautioned that
Certificate of Water Right will be issued based on the extent of the quantity and use as determined by the **final proof** inspection
and survey which will be made in response to the filing of this Form C.

NOTE: In the case of an irrigation permit, this Form C should not be mailed to the State Engineer until all of the land described
in the permit, which it is intended to irrigate under this permit at any time, has actually been irrigated.
Fill out, detach, and mail to the State Engineer, Salem, Oregon, when all of the water has been applied.

Application No. 23435

NOTICE OF COMPLETE APPLICATION OF WATER TO A BENEFICIAL USE

I, Mrs. S. C. Wingerd, the holder of Permit No. 18497
to appropriate the public waters of the state of Oregon, completely applied the waters to a beneficial use in
accordance with the terms of said permit, on the 1st day of June, 1949.

Remarks: _____

IN WITNESS WHEREOF, I have hereunto set my hand this 9th day of September, 1949.

Mrs. S. C. Wingerd
(Signature of Applicant)

Rt. 1 Box 977 Grants Pass, Oreg.
(Address)

T.35 S., R.6 W., W.M.
Scale 400' = 1" Sept 1948

T.345. 34 35
T.355. 3 2

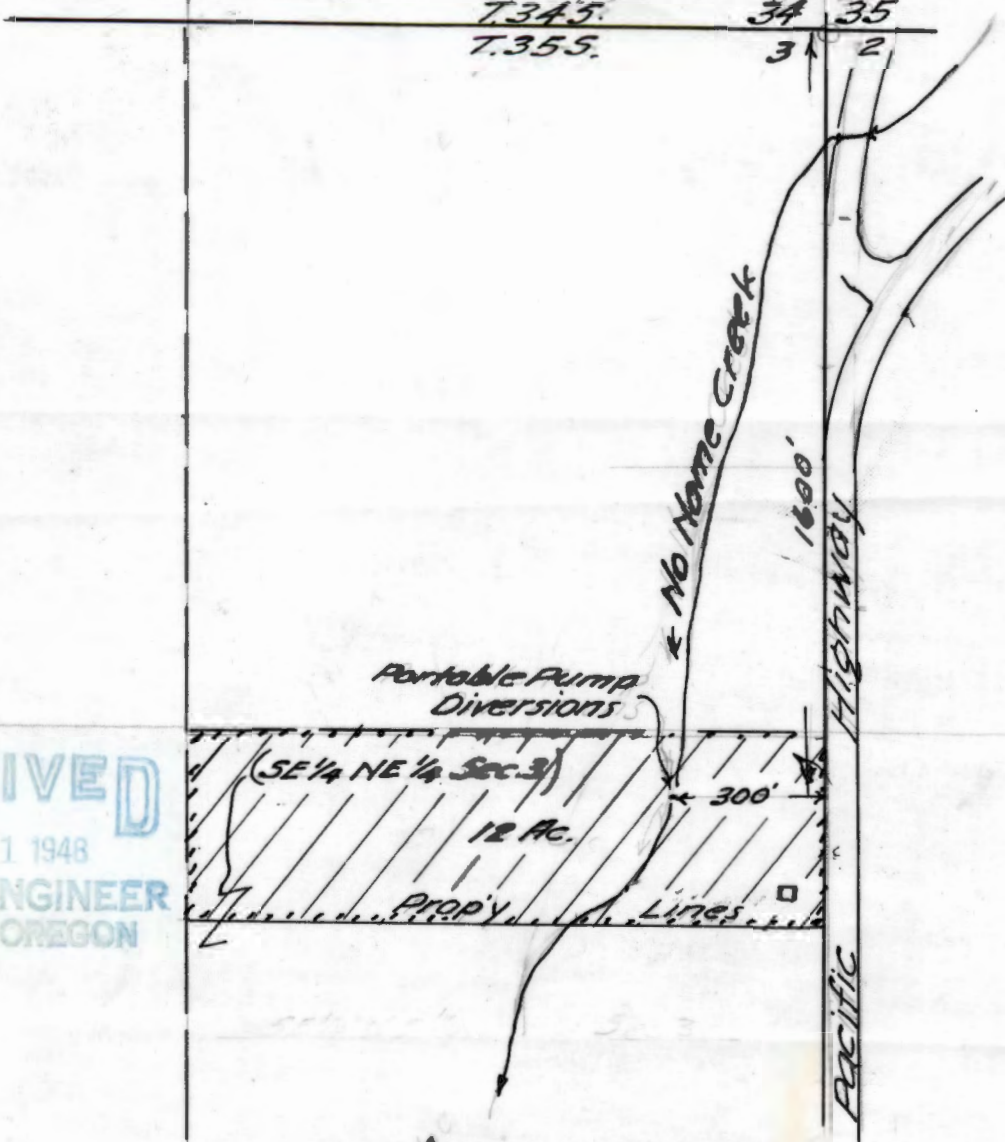

RECEIVED
SEP 21 1948
STATE ENGINEER
SALEM, OREGON

to Jumper
+ C.T.

S.G. Wingerd
Application No. 23435
Permit No. 18497

T.35 S. R.6 W. W.M
Scale 400' = 1" Sept 1948

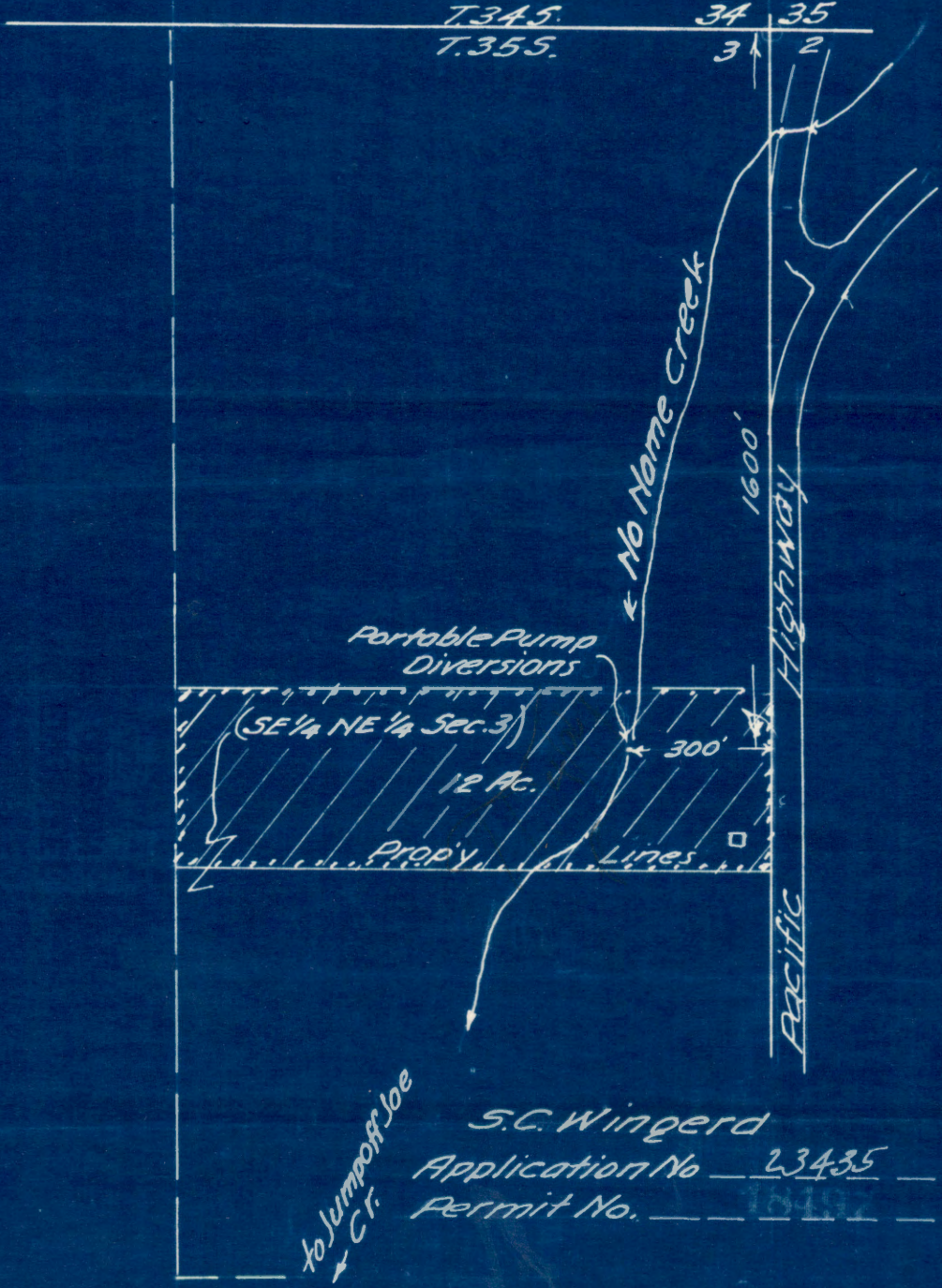

S.C. Wingerd
Application No 23435
Permit No. 10102

S.C. Wingerd

RECEIVED

JUN 20 1950

STATE ENGINEER
SALEM, OREGON



4/80

50 D

Application No. 23435

County JOSEPHINE

Proof of Appropriation of Water

1. Name Mrs. S. C. Wingerd 2. Address Rt. 1 Box 977 Grants Pass, Oregon

3. Source of supply an unnamed stream

Tributary of Jumpoff Joe ^{trib. of} to Grave Creek

4. Amount of water 0.04 ~~0.15~~ c.f.s. 5. Priority date September 21, 1948

6. Use Irrigation

7. Location of point of diversion, SE $\frac{1}{4}$ NE $\frac{1}{4}$ Sec. 3, Twp. 35 S., Range 6 W., W. M. (Legal Subdivision)

8. The description of land given below corresponds to that found in your permit covering land to be irrigated, or, if for other purposes, the place of use.

Township	Range	Section	Forty-acre Tract	No. Acres Described in Permit	No. Acres Actually Irrigated
35 S	6 W	3	SE $\frac{1}{4}$ NE $\frac{1}{4}$	12	3

Description:

Commencing at a point 1485 feet South of the Northeast Corner of Section 3, in Township 35, South, Range 6, West of the Willamette Meridian, in Josephine County, Oregon; running westerly a distance of 1320 feet; thence southerly 396 feet; thence easterly 1320 feet; thence northerly 396 feet along the Pacific Highway, to the point of beginning.

Said description containing 12 acres of land off the North end of the southeast $\frac{1}{4}$ of the Northeast $\frac{1}{4}$ of above described section.

If for irrigation, this appropriation shall be limited to 1/80th of one cubic foot per second or its equivalent for each acre irrigated and shall be further limited to a diversion of not to exceed 4 $\frac{1}{2}$ acre feet per acre for each acre irrigated during the irrigation season from April 2, to October 31 of each year, and shall be subject to such reasonable rotation system as may be ordered by the proper state officer.

LD

DESCRIPTION OF WORKS

9. (a) If a dam has been constructed, give description: Height, 4 ft.; length on top, 20 ft.; length on bottom, 20 ft.; material used and character of construction, Log dam. Flank facing. Wasteway over.

(b) Give description of headgate: Width, _____ ft.; depth, _____ ft.; material used and character of construction, Valve in 2" pipe

(c) Size of canal: Width on top (at waterline), none ft.; width on bottom, _____ ft.; depth of water, _____ ft.; grade, _____ ft. fall per 1,000 ft. Actual capacity, _____ sec.-ft. Give general description: _____

(d) Pipe line: Description of intake, 2" pipe inserted in creek
 Length of pipe, 1260 ft.; size at intake, 1 1/2; size at 600 ft. from intake, 3/4 in.; size at place of use, 3/4 in. Difference in elevation between intake and place of use, 8 ft.
 Is grade uniform? yes Actual capacity of pipe line, 0.04 sec.-ft.
 Give general description: galv. iron pipe
(Material: Steel, wrought, cast iron, wood stave, etc.)

(e) Pumping plant: Give size and type of pump, 2" centrifugal pump
 Suction lift, 5 ft.; discharge lift, 3 ft. Type of motor used 1 1/5 H. P. Gas
 Horsepower rating, 1 1/5 H. P. Actual capacity of pump, 0.04 sec.-ft.

10. During what months is water beneficially used? April 1 to Oct. 1

11. State character of soil Granite
 Kind of crops raised Rye grass and pasture

12. Does the accompanying map, filed with your application, show correctly the point of diversion, area of land irrigated, or place of use? yes

13. If not, wherein is such map in error? _____

14. Domestic use: Give number of families actually using water at this time _____

15. If for power, mining, municipal, manufacturing, storage or any other purpose than irrigation, give extent and method of such use _____

AFFIDAVIT OF APPROPRIATOR

STATE OF OREGON,

County of Josephine } ss.

I, Mrs. S. C. Wingerd, being first duly sworn, depose and say that I have read the above and foregoing proof of appropriation of water; that I know the contents thereof, and that the facts therein stated are true.

IN WITNESS WHEREOF, I have hereunto set my hand this 17th day of June, 1945.

Mrs. S. C. Wingerd

Subscribed and sworn to before me this 17th day of June, 1945

Majorie W. ...
Notary Public for Oregon

[Notarial Seal]

My commission expires Feb. 27, 1953

AFFIDAVIT OF WITNESSES

STATE OF OREGON,

County of _____ } ss.

We, _____, and _____

of _____, being first duly sworn, depose and say that we are well acquainted with the facts and conditions set forth in the foregoing statement relative to proof of appropriation of water under Permit No. _____; that we and each of us have been over and upon each tract described in said proof, and from such personal inspection have knowledge that all necessary ditches, dams and other diversion and distributing works have been constructed, and water used as stated therein; that we have carefully read such proof of appropriation, and that each and every statement contained therein is true to the best of our knowledge and belief.

Subscribed and sworn to before me this _____ day of _____, 1945

[Notarial Seal]

My commission expires _____

BEFORE OF PERSON MAKING INSPECTION

REPORT OF PERSON MAKING INSPECTION

(For use by Representative of State Engineer)

I, Tom R. Pearce, do hereby certify that I have made an inspection of the works described herein and in Permit No. 18497, on the 2nd day of June, 1950, and found the foregoing statements and descriptions of works to be accurate. In my opinion the appropriation has been completed to the extent of 0.04 c.f.s./ (Quantity of water in second-feet or acre-feet) and I recommend the issuance of water right certificate for this amount.

NOTICE TO INSPECTORS

If conditions do not justify the above report by you, please return the proof without your signature, with a full report by letter.

Tom R. Pearce

(Name)

Watermaster District No. 16

(Title)

RECEIVED

JUN 20 1950

**STATE ENGINEER
SALEM, OREGON**

ATTEST

My commission expires

MONICA BOHNS for Oregon

IN WITNESS WHEREOF I have hereunto set my hand this

the contents thereof, and that the facts therein stated are true.

and say that I have read the above and foregoing proof of appropriation of water; that I know

County of _____

STATE OF OREGON

ATTEST

WATER RESOURCES DEPARTMENT

ADDRESS ALL COMMUNICATIONS TO
TOM R. PEARCE, ENGINEER
COURT HOUSE
GRANTS PASS, OREGON

STATE OF OREGON
OFFICE OF
WATER DISTRICT NO. 16
GRANTS PASS, OREGON

WATERMASTER DISTRICT No. 16
OREGON REGISTERED ENGINEER No. 838
CALIFORNIA LICENSED SURVEYOR No. 2301

June 19th, 1950

Mr. Chas. E. Stricklin,
State Engineer,
Salem, Oregon.

RECEIVED

JUN 20 1950

STATE ENGINEER
SALEM, OREGON

Dear Mr. Stricklin:

Enclosed is form for appropriation of
water under permit No. 18497 in the name of Mrs.
S/ C. Wingerd, together with \$1.00 in currency
for the certificate recording fee.

Yours very truly,

Tom R. Pearce

Watermaster District No. 16.

September 28, 1949

Mrs. S. C. Wingerd
Route 1, Box 977
Grants Pass, Oregon

Dear Mrs. Wingerd:

This will acknowledge receipt of Forms A, B, and C, being notices of the beginning of construction, completion of construction, and complete application of water under your Permit No. 18497.

Pursuant to your reports and in line with the general practice of this office, a survey will be made at a later date for the purpose of checking the acreage actually irrigated. After this survey, proof may be made by you and certificate issued covering the lands which the survey shows to have been irrigated, and any lands described in your permit that have not been irrigated will be automatically eliminated from your water right.

In the meantime, the permit which you hold will be valid evidence of your water right.

Very truly yours,

CHAS. E. STRICKLIN
State Engineer

By
Ed K. Humphrey, Assistant

EKH:dh

Mrs. S. C. Wingerd
Route 1, Box 977
Grants Pass, Oregon

January 17, 1949

23435

Dear Mrs. Wingerd:

Herewith you will find Application No. 23435, Permit
No. 18497, together with blueprint.

23435

September 23, 1948

Mr. Tom R. Pearce
Water Master, District No. 16
Grants Pass, Oregon

Dear Mr. Pearce:

This acknowledges receipt of your letter of September 20th, with which you submitted an application in the name of Mrs. S. C. Wingerd for a permit to appropriate 0.15 second-foot of water from an unnamed creek for irrigation, together with your remittance in the amount of \$15.00, for which Receipt No. 5511 is enclosed.

The application, which has been checked over, has been filed and given No. 23435. It appears to be in satisfactory form and is being placed in line for approval and issuance of a permit.

Yours very truly,

CHAS. E. STRICKLIN
State Engineer

CES:gk
Encl.

WATER RESOURCES DEPARTMENT

STATE OF OREGON

OFFICE OF

WATER DISTRICT NO. 16

GRANTS PASS, OREGON

September 20th, 1948

WATERMASTER
No. 16
REGISTERED ENGINEER No. 838
LICENSED SURVEYOR No. 2301

WATER DISTRIBUTION
HYDROGRAPHIC SURVEYS
SNOW SURVEYS

RECEIVED
SEP 21 1948
STATE ENGINEER
SALEM, OREGON

Mr. Chas. E. Stricklin,
State Engineer,
Salem, Oregon.

Dear Mr. Stricklin:

Enclosed is an application for a Permit
to appropriate water, in the name of Mrs. S. C.
Wingerd.

Also enclosed, please find my check for
\$15.00 for the filing fees.

Yours very truly,

Don R. Pearce

Watermaster District No. 16