

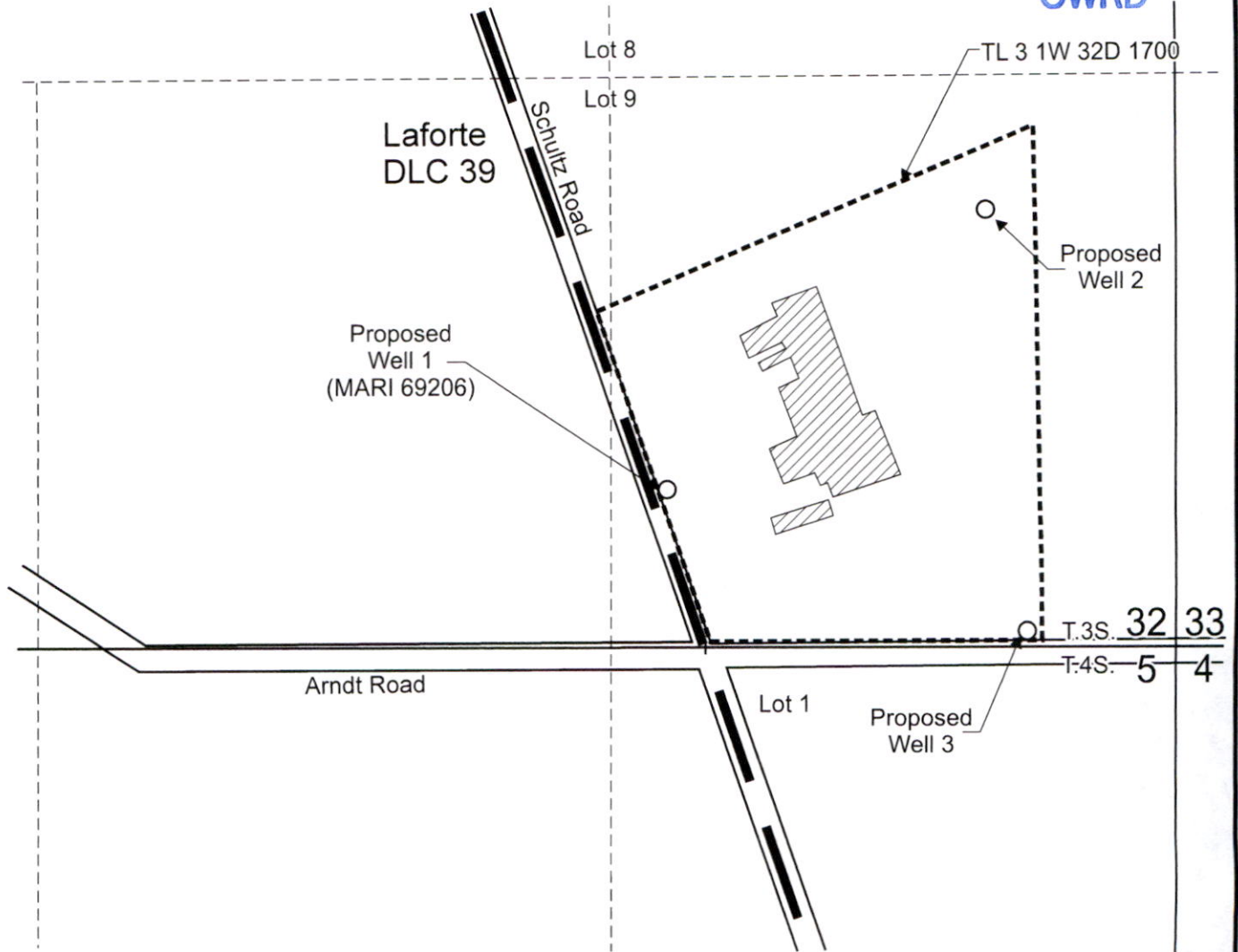



# T.3S. R.1W. Section 32, W.M.

OWRD



Proposed Well 1 (MARI 69206) is located 365 feet north and 1,180 feet west from the SE corner, Section 32.  
 Proposed Well 2 is located 945 feet north and 490 feet west from the SE corner, Section 32.  
 Proposed Well 3 is located 40 feet north and 345 feet west from the SE corner, Section 32.

-  Area for commercial use.
-  Tax lot boundary
-  Donation Land Claim boundary



Scale: 1" = 400'

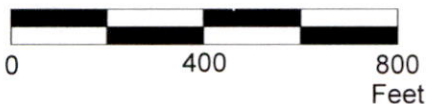

This map was prepared for the purpose of identifying the location of a water right only and is not intended to provide legal dimensions or location of property ownership lines.

## Water Right Application Map

Mayfield Farms LLC, c/o Charles W. Eggert  
 T.3S. R.1W. Section 32, W.M.

Pacific Hydro-Geology Inc.

11/2021