

Supercede

# T26S R33E, WM HARNEY COUNTY, OR



0 1,320 Feet

1" = 1,320'

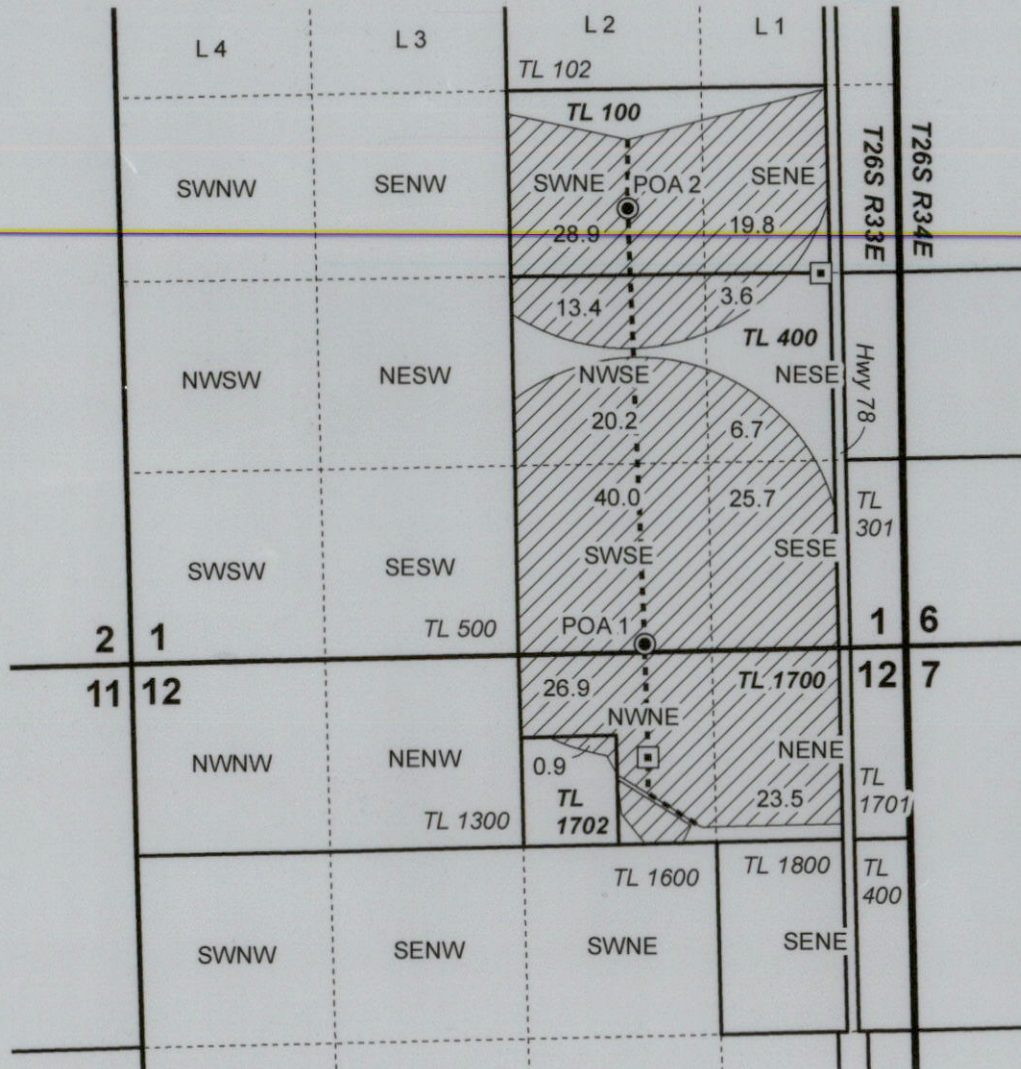

- Well
- Meter
- Pipeline
- POU IR
- Township
- Section
- Quarter Quarter
- Tax Lot

RECEIVED

MAR 23 2022

OWRD

**Well Locations:**

- POA 1 - HARN 1384 - 20' N, 1785' W of SE Cor Sec 1
- POA 2 - HARN 51869 - 3020' N, 1900' W of SE Cor Sec 1

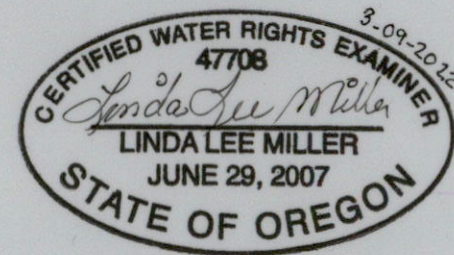

RENEWAL DATE 12/31/2022



## CLAIM OF BENEFICIAL USE MAP Jacob & Shelley Potter

Date: 3/7/2022      Ap G-16583 / T-11561      Permit G-17082

This map is not intended to provide legal dimensions or locations of property ownership lines.

**WATER RIGHT SERVICES, LLC**  
PO BOX 1830, BEND, OR 97709  
WWW.OREGONWATER.US    CCB # 197121  
johnshort@usa.com    541-389-2837