



11. If not, state wherein such map is in error. *was not shown on*

*north side of creek which crosses about 4000 ft of land (about 12 of which is in actual irrigation) and of which about 8 acres has been in irrigation since 1885-*

12. If the dimensions of your ditch or dam do not correspond to those described in your permit, state what changes have been made, giving dimensions of ditch (or other distributing works)

*No changes*

13. If water is used for power, mining, domestic, municipal, storage, manufacturing, or any other purpose than irrigation, give the extent and method of such use.

*none*

STATE OF OREGON,  
County of *Umatilla* } ss.

I, *Perry Houser*, being first duly sworn,

depose and say that I have read the above and foregoing proof of appropriation of water; that I know the contents thereof; and that the facts therein stated are true.

IN WITNESS WHEREOF, I have hereunto set my hand this *17<sup>th</sup>* day of *March*, 191*4*.

*Perry Houser*

Subscribed and sworn to before me this *17<sup>th</sup>* day of *March*, 191*4*.

*R Cocharns*  
Notary Public for Oregon.

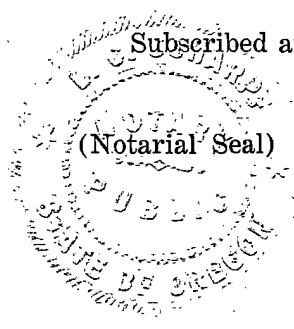

AFFIDAVIT OF WITNESSES

We, Alonzo T. Knotts and Charles M. Shields  
of Pilot Rock Ore, being first duly sworn, depose and say that  
we are well acquainted with the facts and conditions set forth in the foregoing statement relative  
to proof of appropriation of water under Permit No. 137; that we and each of us have  
been over and upon each tract described in said proof and from such personal inspection, have  
knowledge that all necessary ditches, dams and other diversion and distributing works have been  
constructed, and water used as stated therein; that we have carefully read such proof of appropria-  
tion, and that each and every statement contained therein is true to the best of our knowledge  
and belief.

Alonzo Knotts  
Charles M. Shields

Subscribed and sworn to before me this 17<sup>th</sup> day of March, 1914

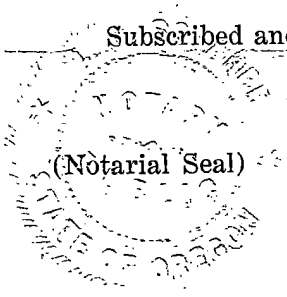

Loesch  
Notary Public for Oregon.

REPORT AND RECOMMENDATIONS TO STATE WATER BOARD  
By Representative Taking Proof.

The above proof appears to be in proper  
form. I recommend that a certificate be  
issued.

Heavy line, E Birch creek  
 upper dotted line main ditch  
 lower " " Cape ditch

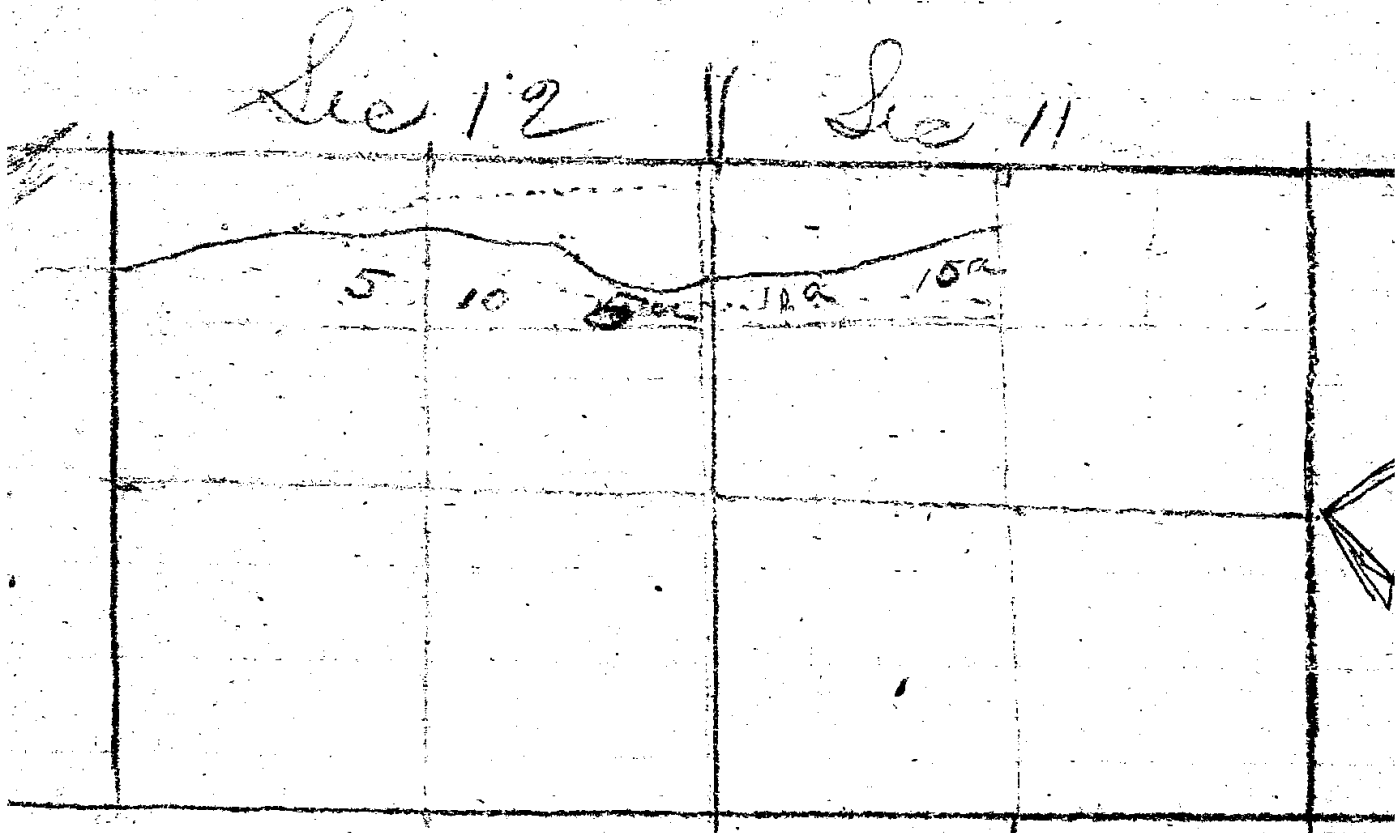

I send you this to show how  
 the ditches run  
 Perry Houser

March 19, 1914.

Mr. Perry Houser,  
Pilot Rock, Oregon.

Dear Sir,-

Acknowledgement is made of the receipt of proof of appropriation of water under Permit No. 127, together with check for \$1.00 for recording certificate in the office of the County Clerk.

This proof of appropriation will be presented to the State Water Board at its April meeting, and certificate issued thereafter.

Very respectfully,

Secretary.

Pilot Rock Mar 15-1914

The Water Board

Dear Sirs, I am in receipt of your papers, which I have filled out and mailed you today.

The blue print is nearly correct as regards the main ditch. But I have about 40 acres of irrigable land on the north side of the creek and which is covered by the oldest ditch on the place called the Capp ditch. About 12 acres of the same is being irrigated. That ditch was built about 1885.

I do not understand why it does not show on the map as I surely mentioned it. Please inform me what to do.

(Perry Houser)

App 129  
Per 137

10/25/10 - 11 - 12  
- Lower Mann Ditch

---

App 130  
Per 138

Upper Mann Ditch

# SCHUBERT & HOUSER

Meat Market

OFFICE OF STATE WATER BOARD  
RECEIVED

FEB 16 1914

Phone Main 439

"Not In The Trust"

305 E. Court St.

SALEM.

OREGON.

PENDLETON, OREGON,

Feb 13 1914

State water board Salem

Dear Sirs, I am just in receipt of your notice informing of permit on water. I did not understand about filing those notices annually and it is an oversight on my part. but I have built the ditches and have got the water and want to keep it. You will please me the required blanks to Pilot Rock, Or.

Respectfully Yours  
Eugene Houser

138  
137



~~A 314~~  
P

→ A 129 P 137

→ A 130 P 138

at 25-10-11/412

Applications 129 and 130.

#14a

February 7, 1912.

Mr. J. B. Perry,

Pendleton, Oregon.

Dear Sir:

Yours of the 18th ult., to Mr. Geo. T. Cochran, has been referred to this office for reply. In accordance with your request, I am enclosing herewith copies of applications No's. 129 and 130 by L. L. Mann. The fees, as provided by law, for furnishing these copies will be \$1.00.

Very respectfully,

John H. Lewis.

State Engineer.

PAC/N

(Enc)

**PERRY** 129-130

ATTORNEY-AT-LAW  
PENDLETON, OREGON

Pendleton, Oregon, Jan. 18 1912.

George T. Cochran,  
La Grande, Oregon.

# 14a

RECEIVED  
JAN 18 1912  
PENDLETON, OREGON

Dear Sir:

Will you please send me copies of Applications of Perry Houser, for water for Irrigation. also copy of Permit No.138 Application No. 130 issued to him by State Engineer, and mail me bill for same and I will remit.

Respectfully yours,

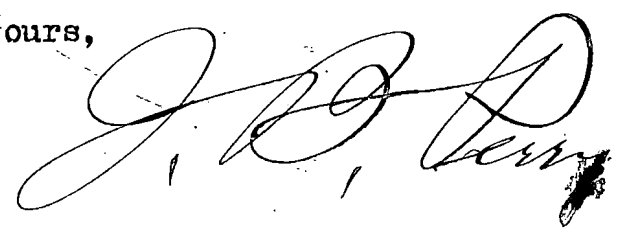

# / 30

April 30, 1910.

Messrs. Raley & Raley,

Pendleton, Oregon.

Gentlemen:

I beg to acknowledge receipt of \$2.50, together with assignment of permits No's 127 and 128 (applications No's 129 and 130):

I enclose herewith the above mentioned assignment, the same having been recorded, together with my check for \$2.00, being excess fees transmitted.

Very respectfully,

State Engineer.

(2 enclosures.)

J. H. RALEY

J. R. RALEY

RALEY & RALEY  
ATTORNEYS AT LAW  
AMERICAN NATIONAL BANK BUILDING  
PENDLETON, ORE.

# 13a

OFFICE OF STATE ENGINEER  
RECEIVED April 28, 1910.  
APR 29 1910

J. H. Lewis, Esq.,  
State Engineer,  
Salem, Oregon.

Dear Sir:

We enclose you herewith assignment of permits Nos. 137 and 138 to Perry Houser, of Pilot Rock, Oregon, together with our check for \$2.50 to cover filing and recording fees. When recorded please return to us.

Yours truly,

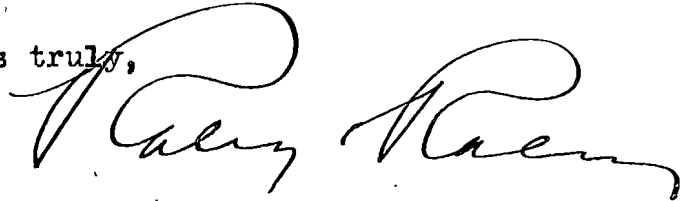

Enc.

# / 3a

October 27, 1909.

Mr. L. L. Mann,

Pilot Rock, Oregon.

Dear Sir:

I am enclosing herewith your applications No's 129 and 130, approved, being, respectively, permits No's 137 and 138, together with blue print maps, under separate cover. These applications have been retained in this office, awaiting the determination of a prior filing made by the U. S. Reclamation Service for all unappropriated waters of the Umatilla River. This application has lately been completed and calls for the irrigation of about sixty-five thousand acres of land.

You will understand that you are not limited to the amount of water designated in these applications but may divert and use as much water as you see fit until such time as a complaint is filed and a Water Master appointed for the distribution of the waters of this stream. Some system of ~~distribution~~ *rotation* will undoubtedly be installed, so that a good irrigation head can be secured at all times.

Very respectfully,

(Enclosures.)

State Engineer.

Applications No's 129 and 130.

EAC/LC

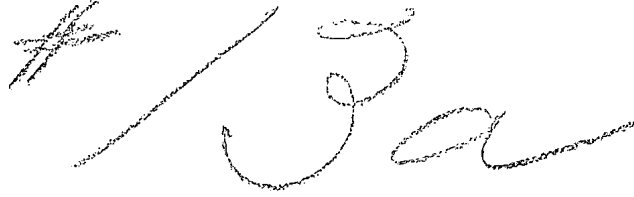
A handwritten signature in cursive script, appearing to read "E. I. Mann". The signature is written in dark ink on a light background.

July 9, 1909.

Messrs. Raley & Raley,  
Pendleton, Oregon.

Gentlemen:

I am in receipt of yours of the 7th inst., transmitting applications No's 129 and 130, in the name of E. I. Mann, corrected. These applications will be examined for approval within a few days.

Very respectfully,

State Engineer.

RALEY, RICHARDS & RALEY  
ATTORNEYS AT LAW  
PENDLETON, OREGON

#130

July 7, 1909.

OFFICE OF STATE ENGINEER

Mr. John H. Lewis,  
State Engineer,  
Salem, Oregon.

app-129-180 RECEIVED

JUL 9 1909

SALEM, . OREGON.

Dear Sir:

In accordance with your letter of recent date, we have prepared and beg to enclose you herewith amended applications of L. L. Mann for appropriation of public waters of the State of Oregon. We are sending you under separate cover maps and blue prints.

Yours truly,

Enc.



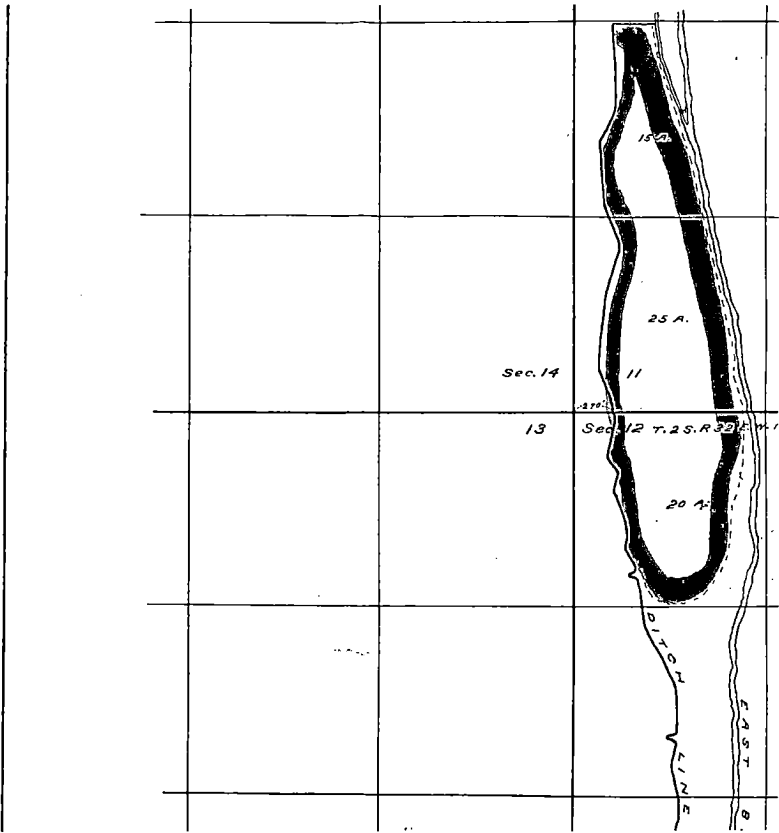

6274

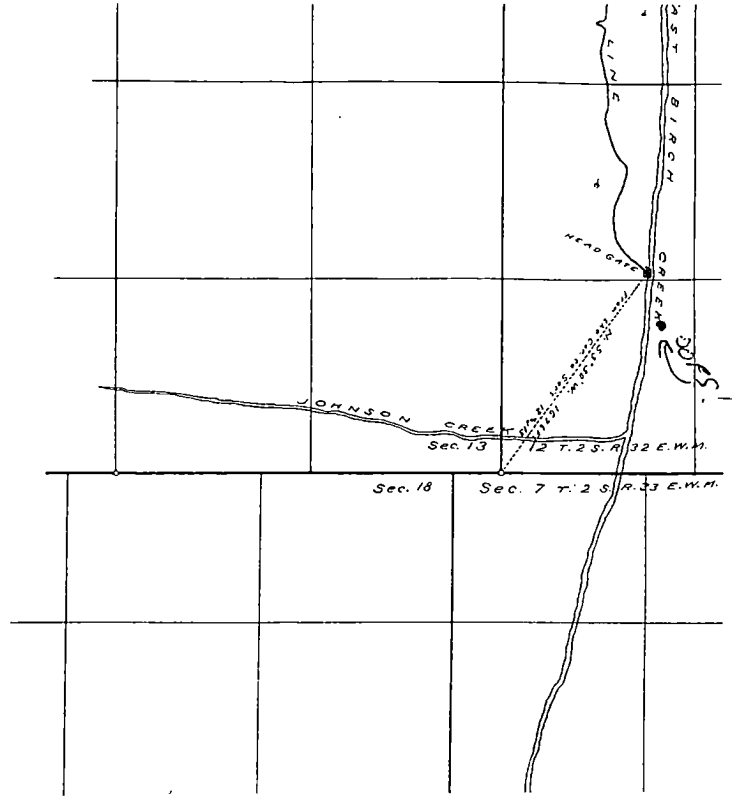

COPY