







# Application for a Permit to Use Groundwater in the Name of Grapevine Capital Partners, LLC

Linn County  
Township 14 South,  
Range 3 West (W.M.)

## LEGEND

-  Proposed Point of Appropriation (POA)
-  Conveyance
-  Proposed Place of Use (POU)
-  Donation Land Claim (DLC)
-  Tax Lot
-  Watercourse
-  Waterbody

**POA LOCATION DESCRIPTION**  
Well 3, LINN 61776: Located 505 feet South and 2900 feet East from the NW corner of Section 12, Township 14 South, Range 3 West (W.M.)



### DISCLAIMER

This map was prepared for the purpose of identifying the location of a water right only and it is not intended to provide legal dimensions or location of property ownership lines.

Date: December 10, 2021  
Data Sources: Linn Co., ESRI, OWRD, USGS

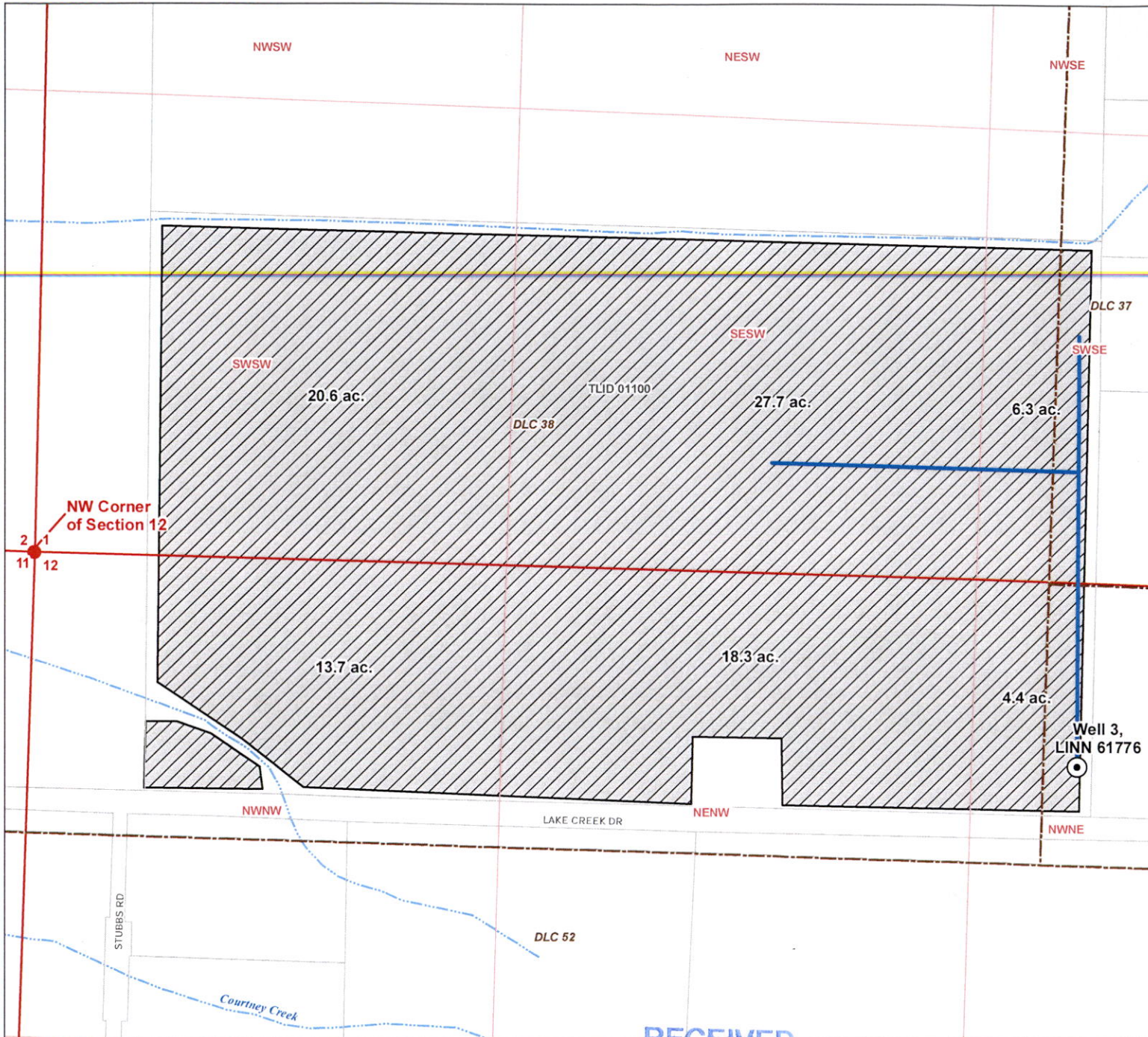

RECEIVED

MAR 30 2022

OWRD