

5N 26E 26

Application No. G-14471
Permit No. G13287

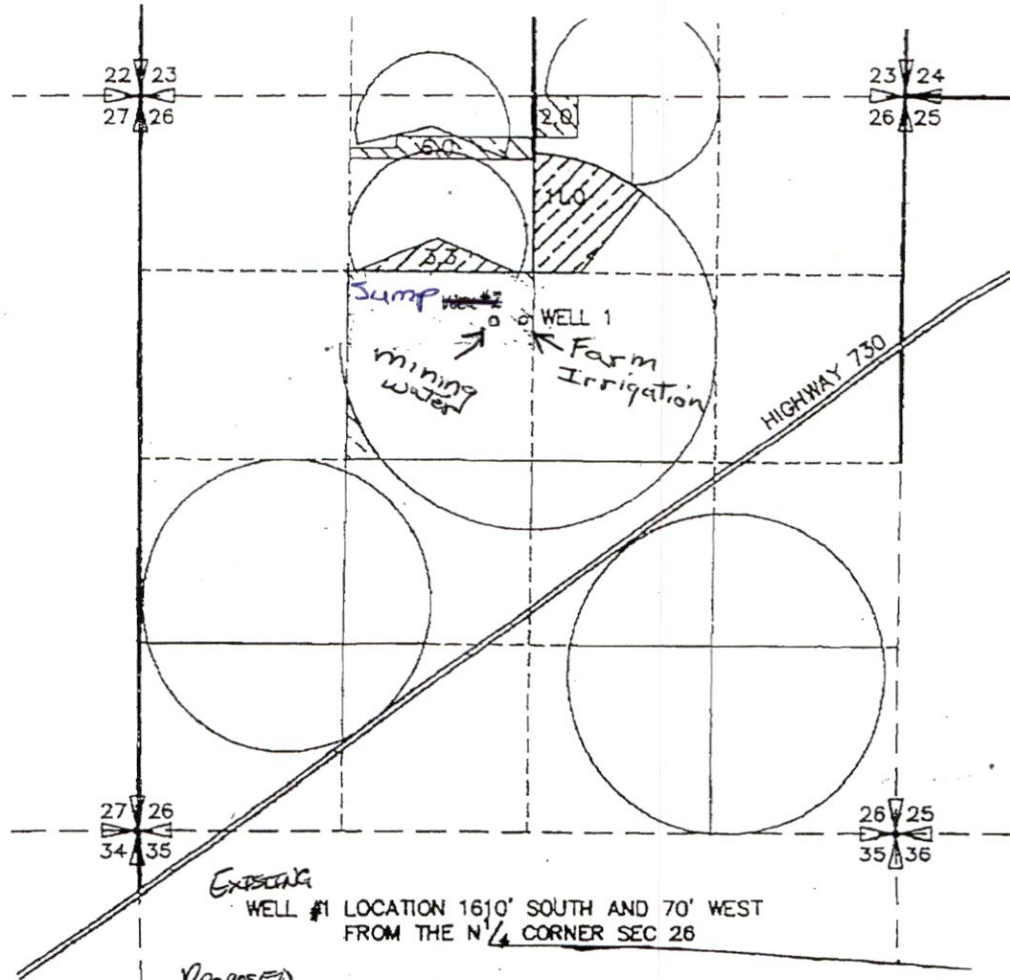
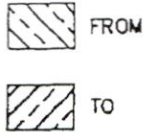

Existing

WELL #1 LOCATION 1610' SOUTH AND 70' WEST FROM THE N 1/4 CORNER SEC 26

Proposed

NEW WELL #2 LOCATION

270° WEST



0 1320 2640



SCALE IN FEET

NOTE:

THE PURPOSE OF THIS MAP IS TO IDENTIFY THE APPROXIMATE LOCATION OF THE WATER RIGHT. IT IS NOT INTENDED TO PROVIDE INFORMATION RELATIVE TO THE LOCATION OF PROPERTY OWNERSHIP BOUNDARY LINES.

LL-1924

T 9194

0572.041

5N 26E 26

Sump is 270 ft. West of
Irrigation well at bottom of f

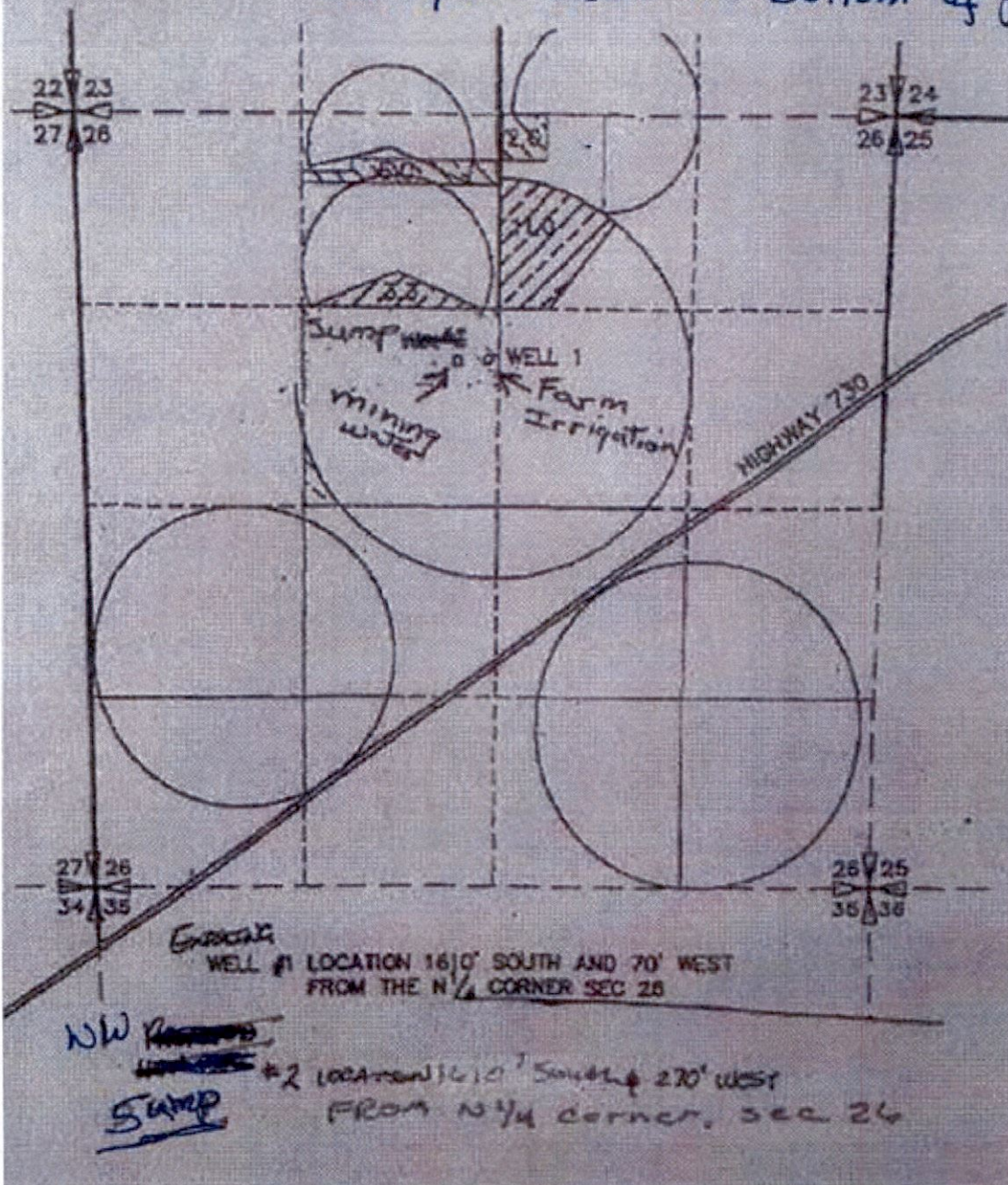

RECEIVED
APR 07 2021
OWRD

LL-1924

Columbia Ln to Irrigon

Wes Wise
LL water app
NOT to Scale

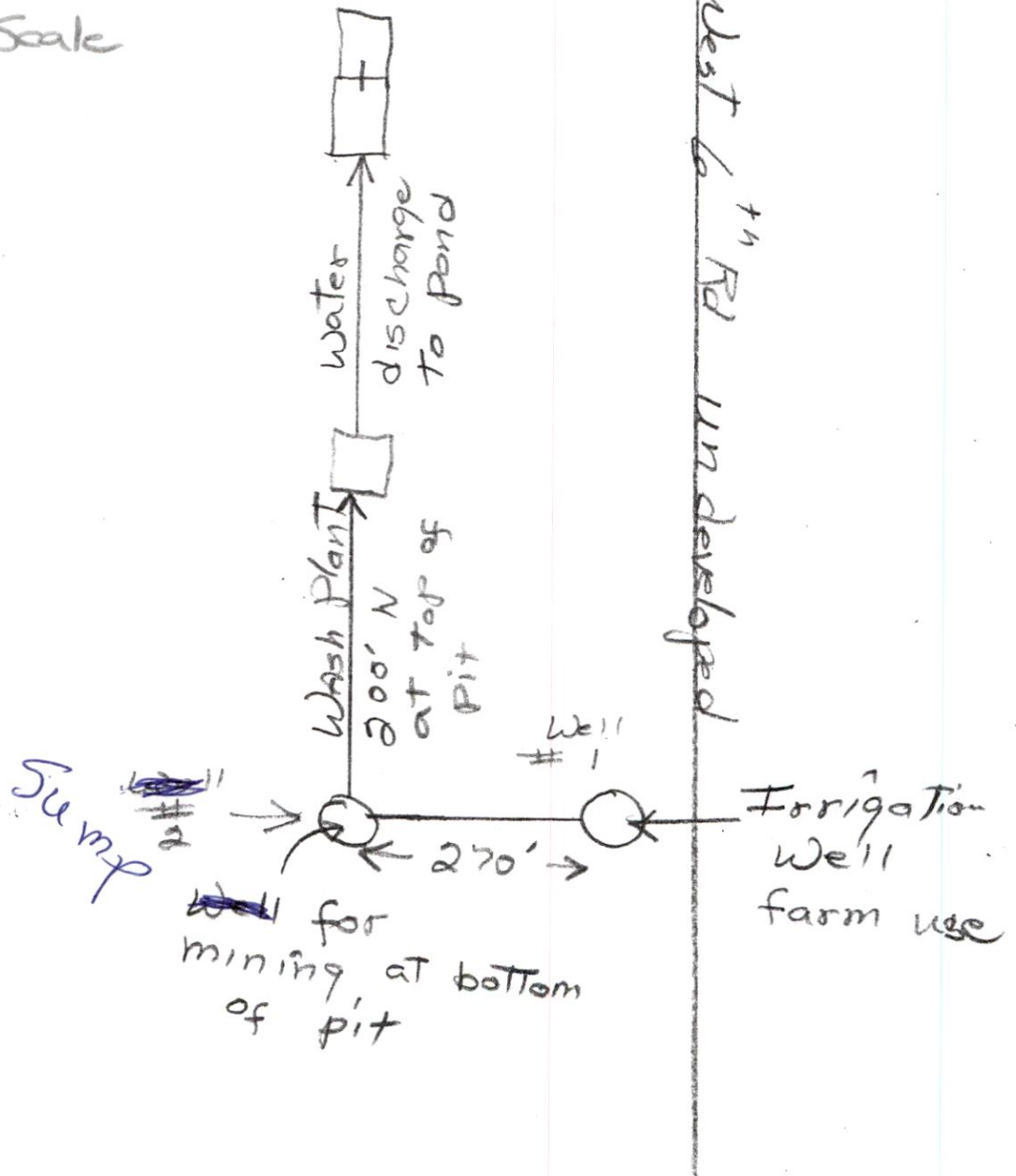

Columbia Ln to Irrigon

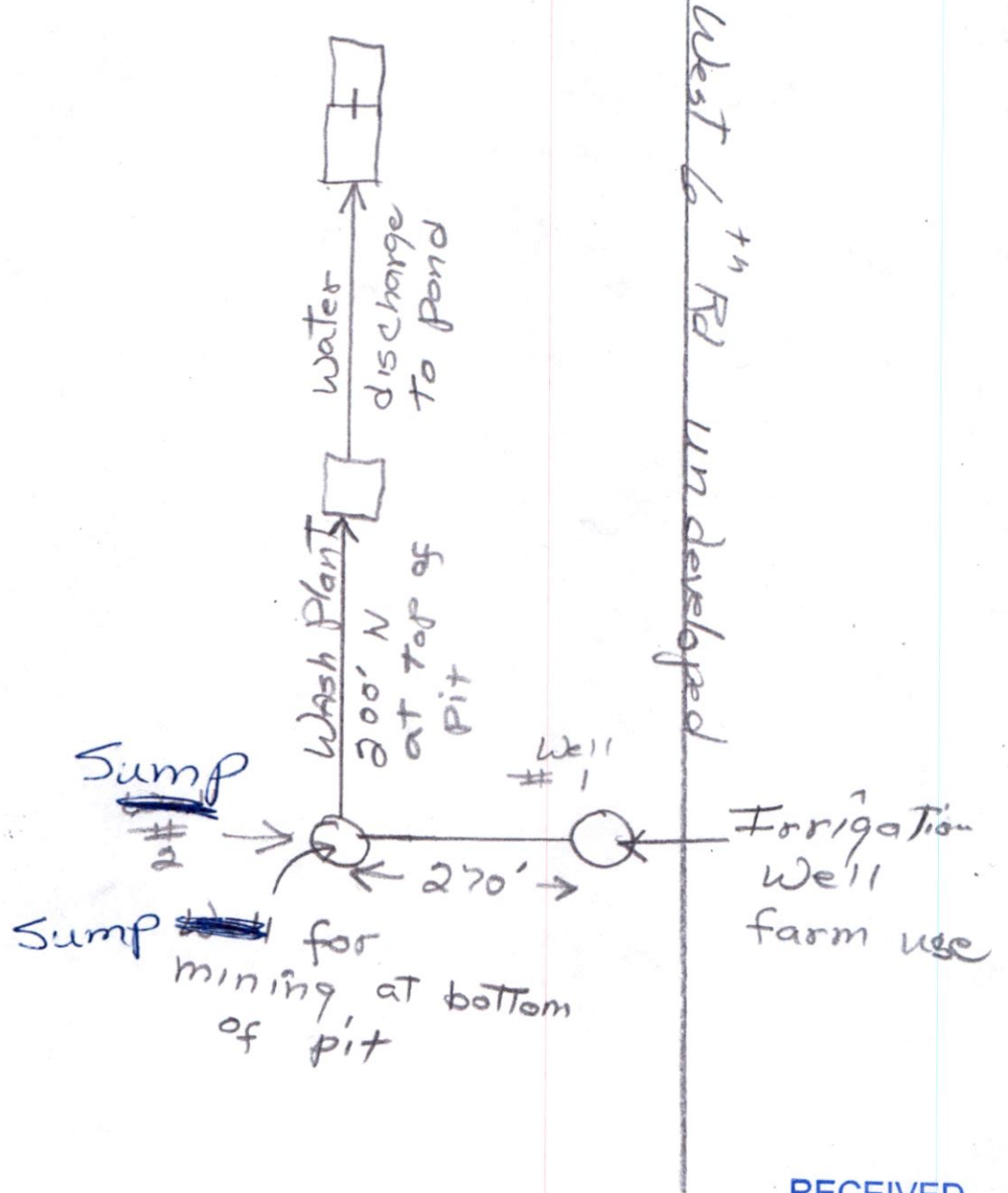

RECEIVED
APR 07 2021
OWRD

To Mary Bjork

from Was Wier

5N 26E 26

Sump is 270 ft. West of
Irrigation Well at bottom of pit W.W.

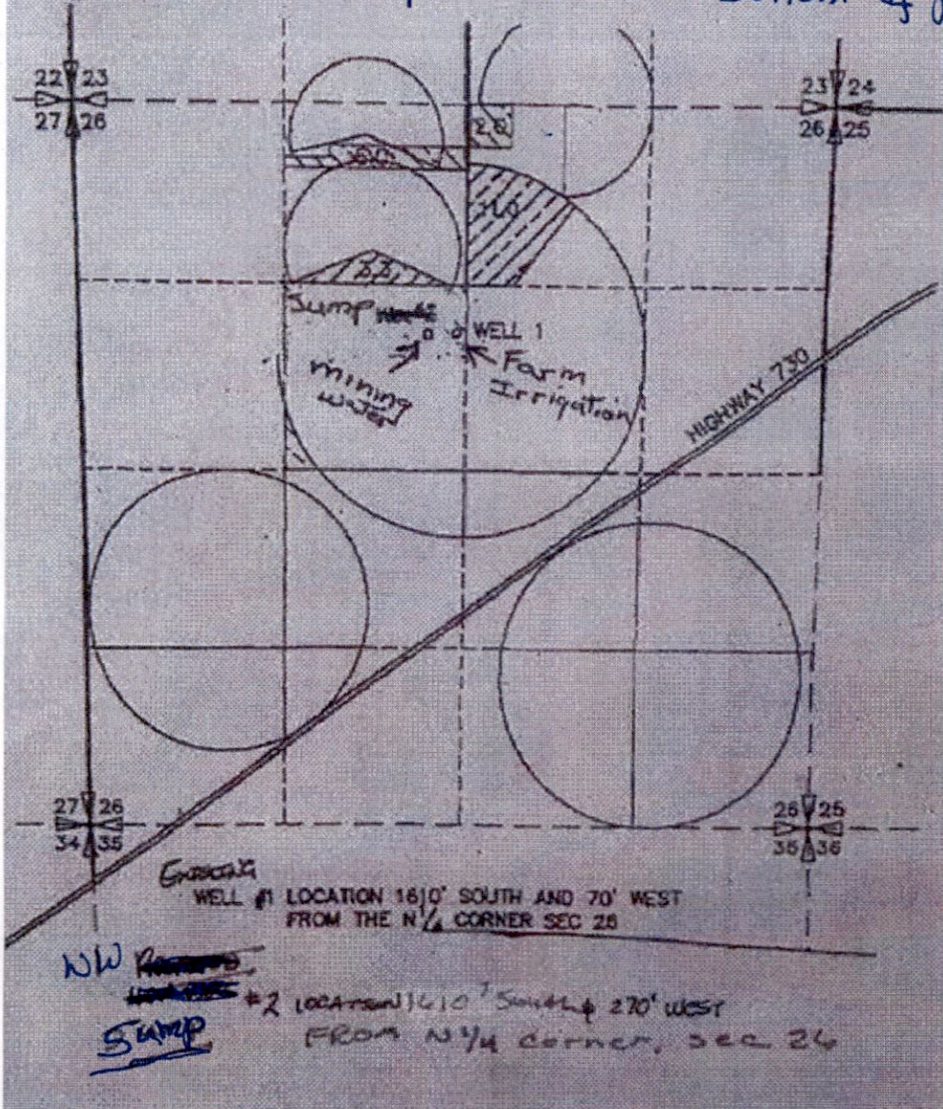

RECEIVED

APR 07 2022

OWRD