

WATER RIGHTS PERMIT APPLICATION - LOCATION MAP

BEING A PORTION OF THE SOUTH ONE-HALF OF SECTION 9 AND A PORTION OF SECTION 16, ALL IN TOWNSHIP 26 SOUTH, RANGE 14 WEST, W.M., COOS COUNTY, OREGON

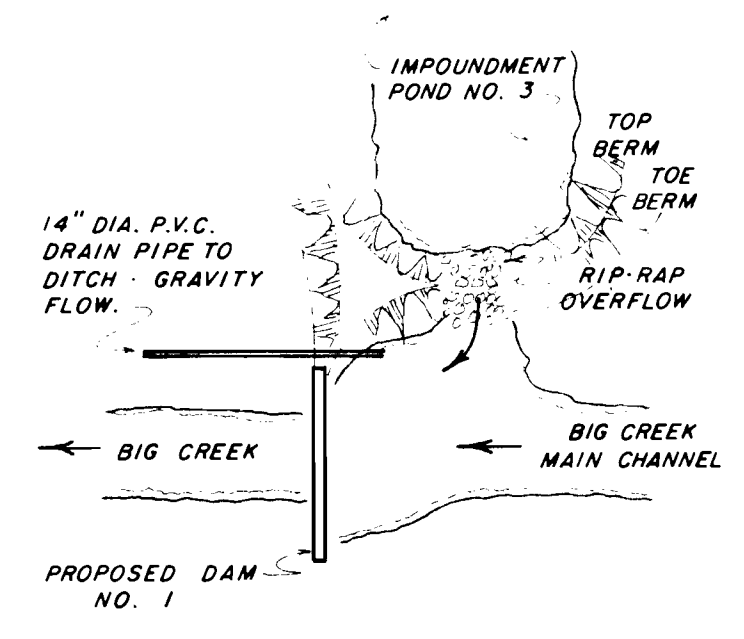

E DETAIL - NOT TO SCALE
OVERFLOW STRUCTURE AT IMPOUNDMENT POND NO. 3 & DIVERSION DAM NO. 1

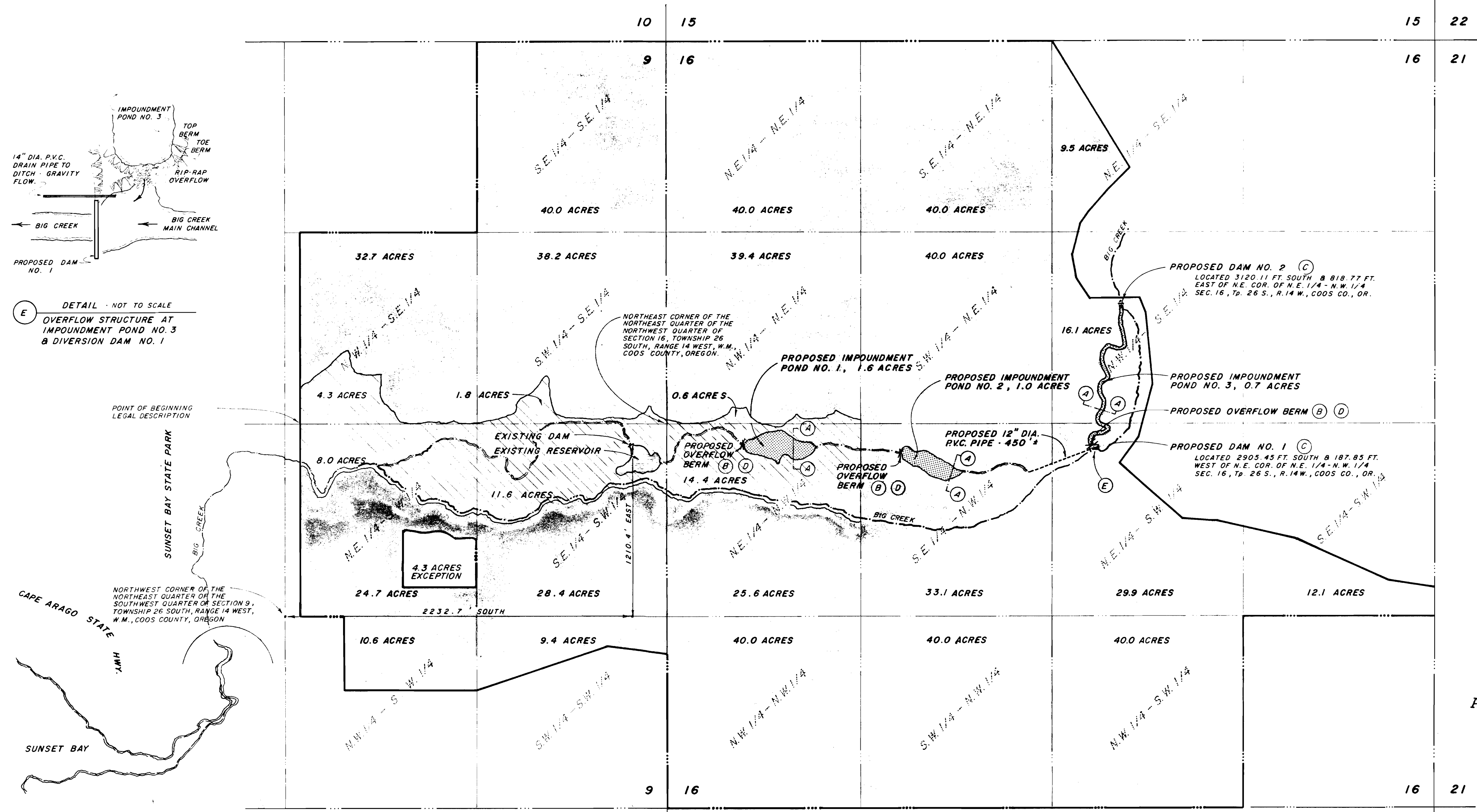
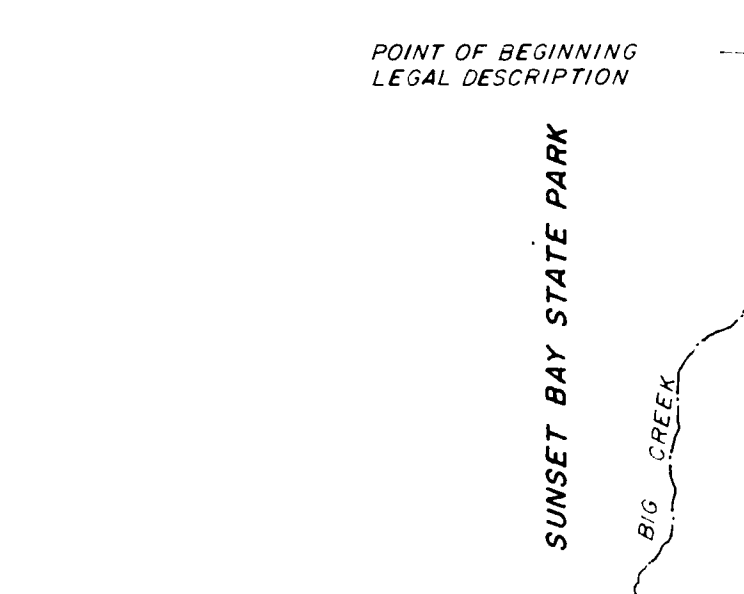

PLAN - NOT TO SCALE

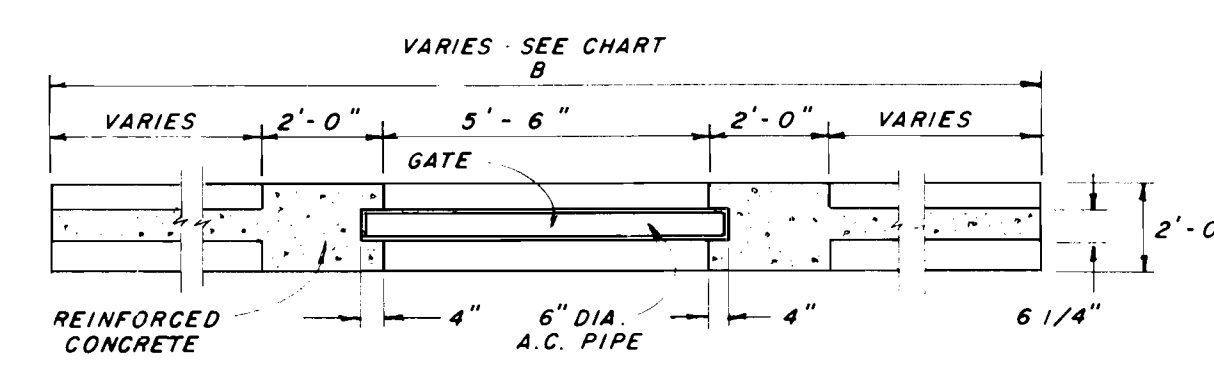

D IMPOUNDMENT OVERFLOW BERM TIES

	SOUTH	WEST
PROPOSED IMPOUNDMENT POND NO. 1	516.19'	143.11'
PROPOSED IMPOUNDMENT POND NO. 2	1539.54'	191.11'
PROPOSED IMPOUNDMENT POND NO. 3	2906.60'	164.62'

NOTE: OVERFLOW STRUCTURE AT PROPOSED IMPOUNDMENT POND LOCATIONS ARE TIED FROM THE NORTHEAST CORNER OF THE NORTHEAST QUARTER OF SECTION 16, TOWNSHIP 26 SOUTH, RANGE 14 WEST, W.M., COOS CO., OR.

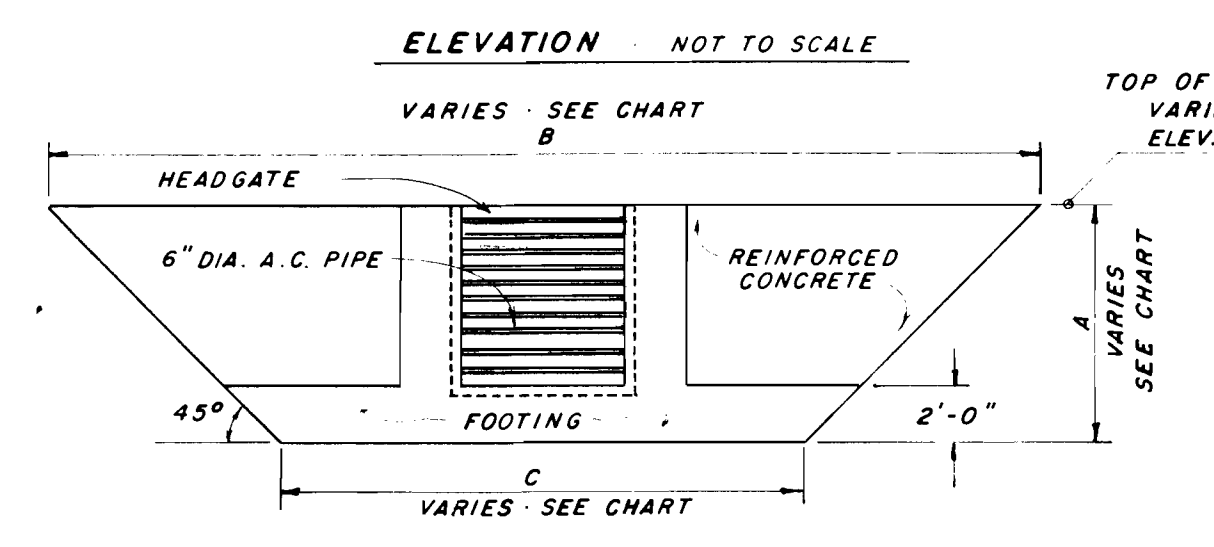

C CHART

	A	B	C	D
EXISTING DAM	8'-0"	33'-6"	17'-6"	26.6
PROPOSED DAM NO. 1	7'-0"	40'-0"	26'-0"	38.0
PROPOSED DAM NO. 2	6'-6"	30'-0"	17'-0"	42.0

C CONCRETE DAM DETAIL

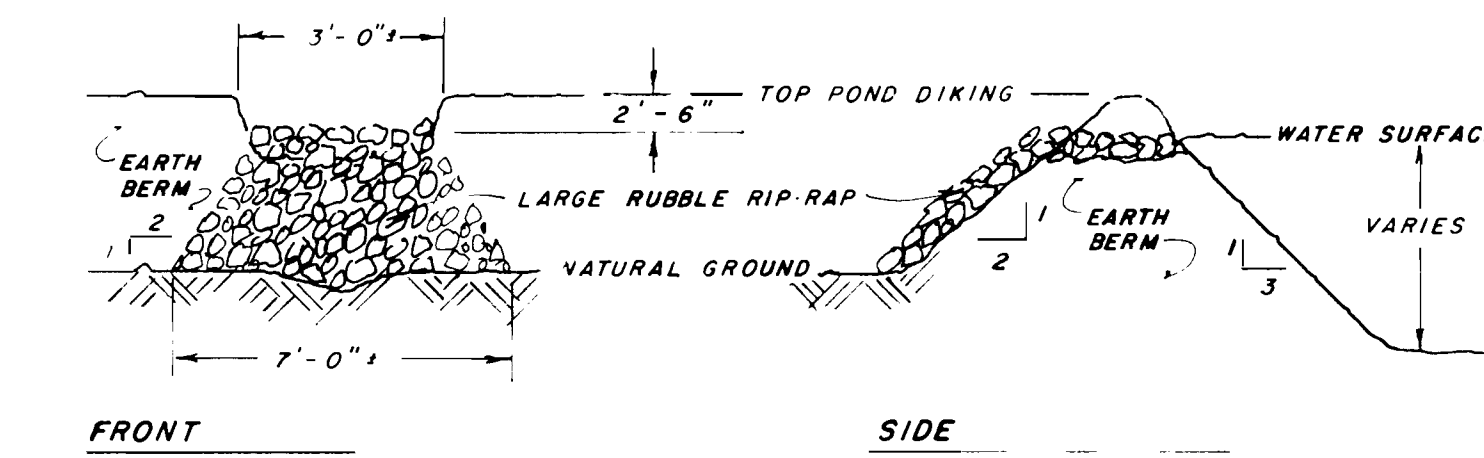

B TYPICAL OVERFLOW BERM NOT TO SCALE

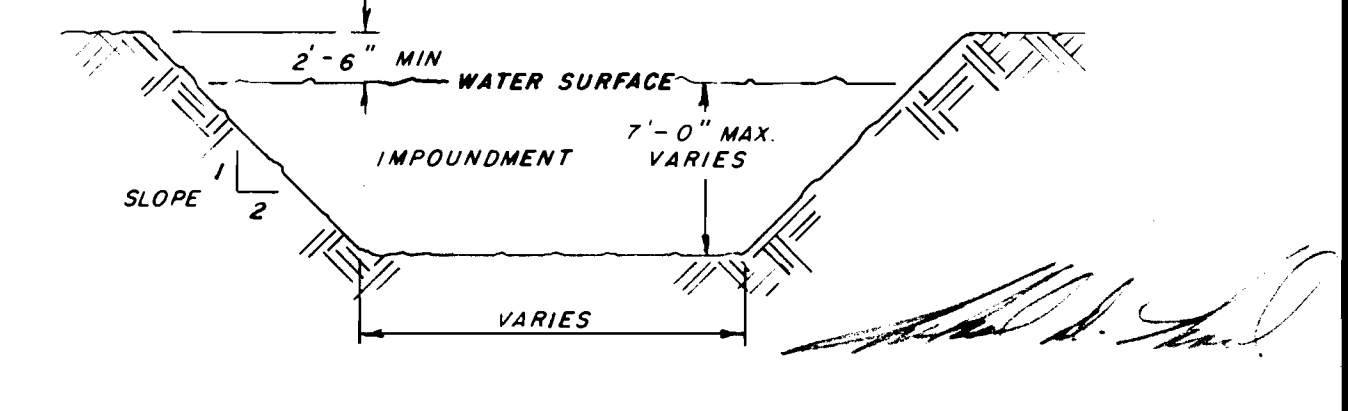

A TYPICAL IMPOUNDMENT SECTION NOT TO SCALE

SCALE: 1" = 400'

DATE: AUGUST 25, 1982
 (REVISION OF OCTOBER 27, 1981 K.T. APPLICATION BY BIG CREEK VALLEY, INC.)
 (REVISION OF FEB. 18, 1983 K.T. APPLICATION NO. 63957 & R63956 BY LARRY F. HYATT)
 (REVISION OF JUNE 2, 1983 K.T. APPLICATION NO. R-63956 & 63957 BY LARRY F. HYATT)
 (REVISION OF JUNE 16, 1983 K.T.)

FOR:
 LARRY F. HYATT
 P. O. BOX 5016
 CHARLESTON, OREGON
 97420

NOTE: LOCATION OF ALL ITEMS SHOWN TAKEN FROM FIELD SURVEYS USING COUNTY SURVEY MAP NO. 16-B-30 FOR CONTROL. SEE ATTACHMENT C.

LEGEND:

- LANDS CURRENTLY IRRIGATED FROM BIG CREEK BY PREVIOUS WATER RIGHTS
APPLICATION NO. 46598 40.7 ACRES
ISSUED PERMIT NO. 34825
- PROPOSED REMAINING LANDS TO BE IRRIGATED FROM BIG CREEK BY THIS APPLICATION 589.7 ACRES
- EXISTING RESERVOIR CONSTRUCTED BY PREVIOUS WATER RIGHTS
APPLICATION NO. R-46713
ISSUED PERMIT NO. R-5579
- PROPOSED ADDITIONAL RESERVOIR STORAGE REQUESTED THIS APPLICATION. 3.3 ACRES

Application No. 63957 + R-63956
 Permit No. 47712 R 88.9

APPROVED
 JUN 23 1983
 COUNTY CLERK
 COOS COUNTY, OREGON