

# WATER RIGHTS PERMIT APPLICATION - LOCATION MAP

BEING A PORTION OF THE SOUTH ONE-HALF OF SECTION 9 AND A PORTION OF SECTION 16, ALL IN TOWNSHIP 26 SOUTH, RANGE 14 WEST, W.M., COOS COUNTY, OREGON

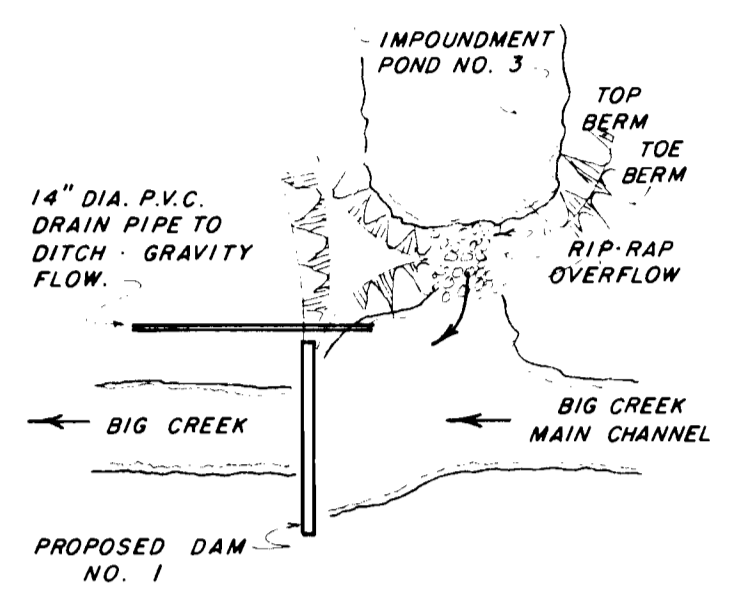

**E** DETAIL - NOT TO SCALE  
OVERFLOW STRUCTURE AT IMPOUNDMENT DAM NO. 3 & DIVERSION DAM NO. 1

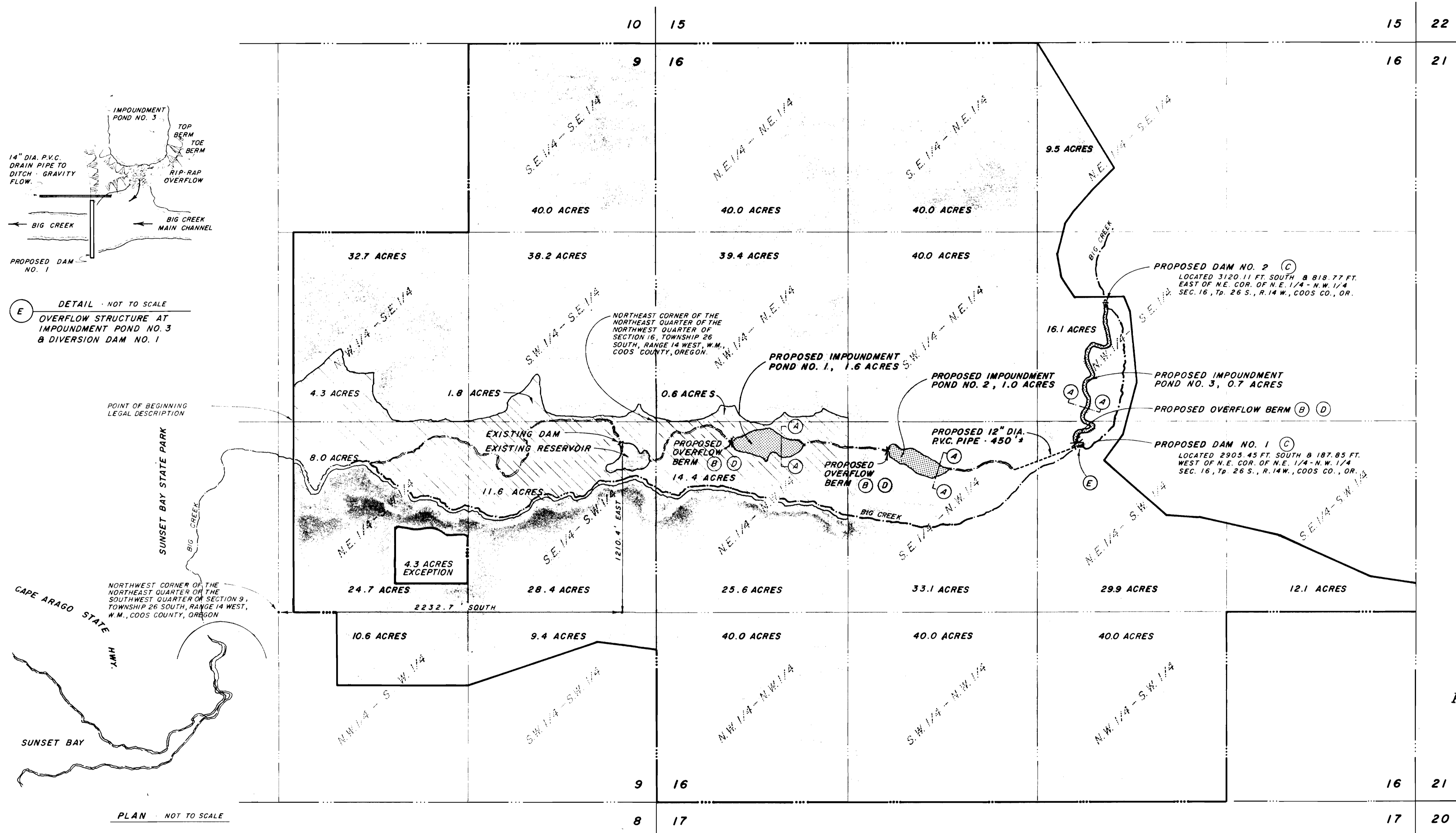
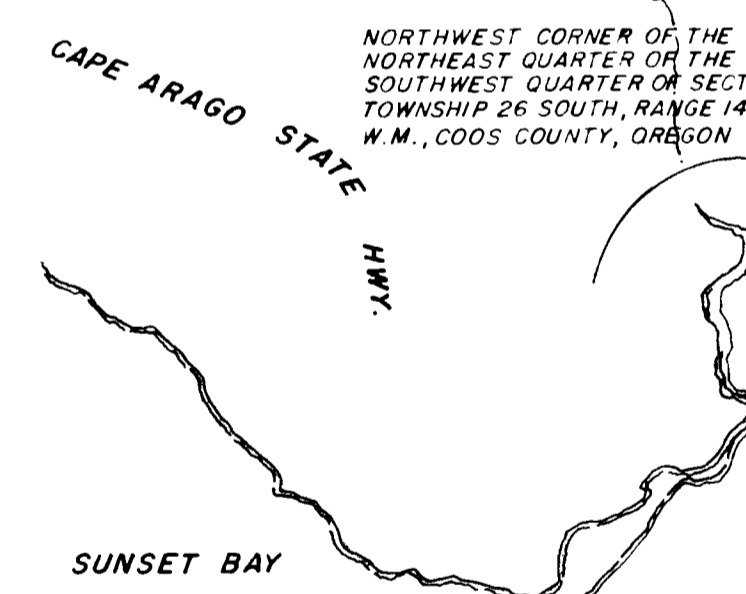
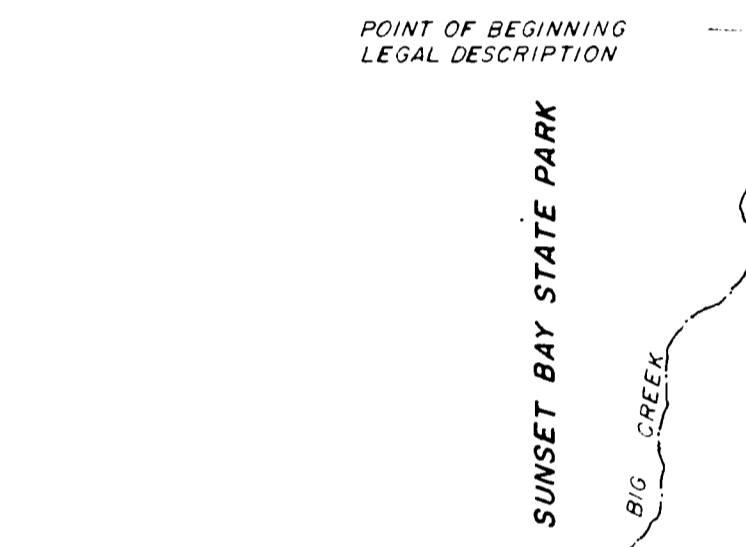

PLAN NOT TO SCALE

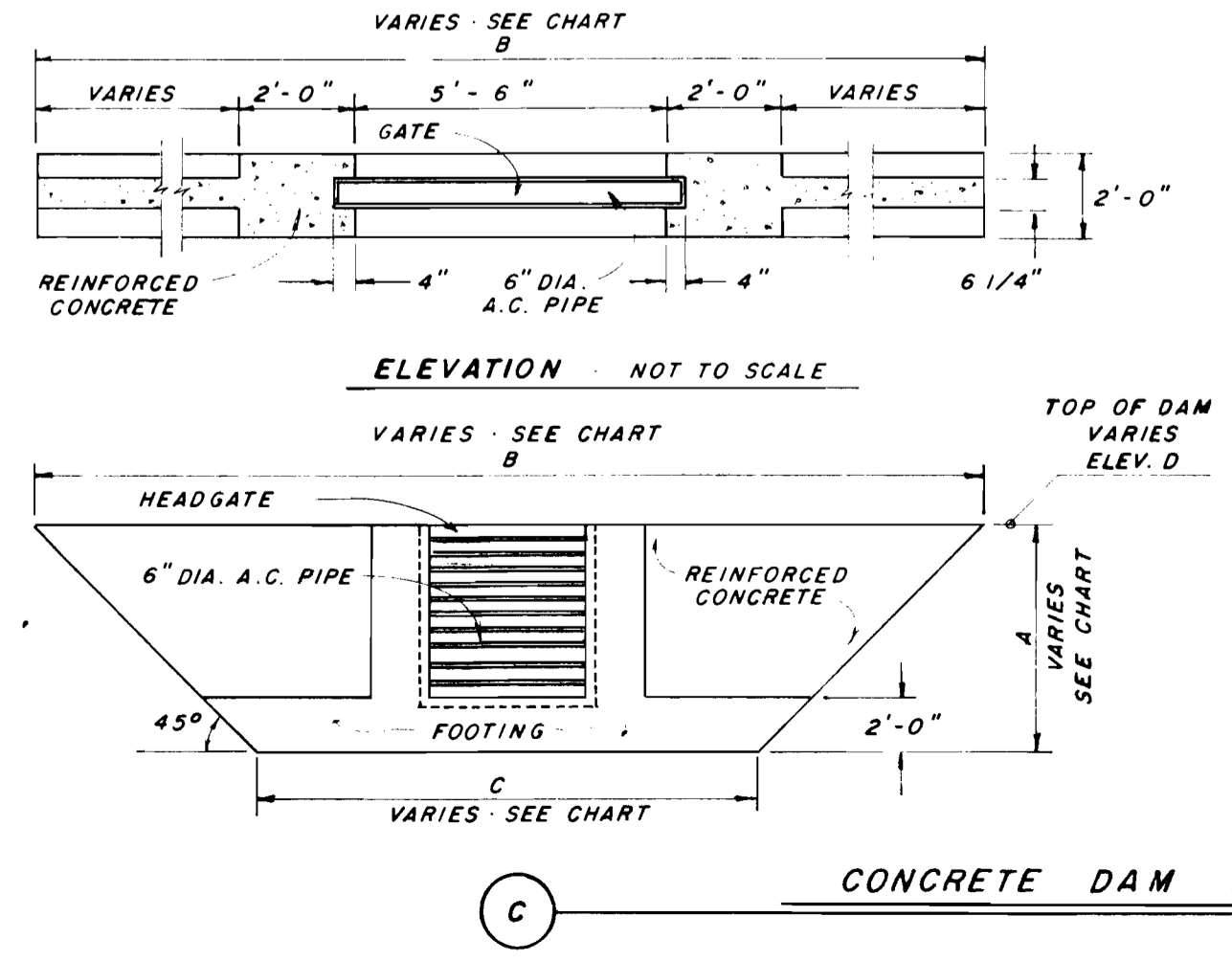

**C** CONCRETE DAM DETAIL

**D** IMPOUNDMENT OVERFLOW BERM TIES

	SOUTH	WEST
PROPOSED IMPOUNDMENT POND NO. 1	516.19'	143.11'
PROPOSED IMPOUNDMENT POND NO. 2	1539.54'	191.11'
PROPOSED IMPOUNDMENT POND NO. 3	2906.60'	164.62'

NOTE: OVERFLOW STRUCTURE AT PROPOSED IMPOUNDMENT POND LOCATIONS ARE TIED FROM THE NORTHEAST CORNER OF THE NORTHEAST QUARTER OF THE NORTHWEST QUARTER OF SECTION 16, TOWNSHIP 26 SOUTH, RANGE 14 WEST, W.M., COOS CO., OR.

**C** CHART

	A	B	C	D
EXISTING DAM	8'-0"	33'-6"	17'-6"	26.6
PROPOSED DAM NO. 1	7'-0"	40'-0"	26'-0"	38.0
PROPOSED DAM NO. 2	6'-6"	30'-0"	17'-0"	42.0

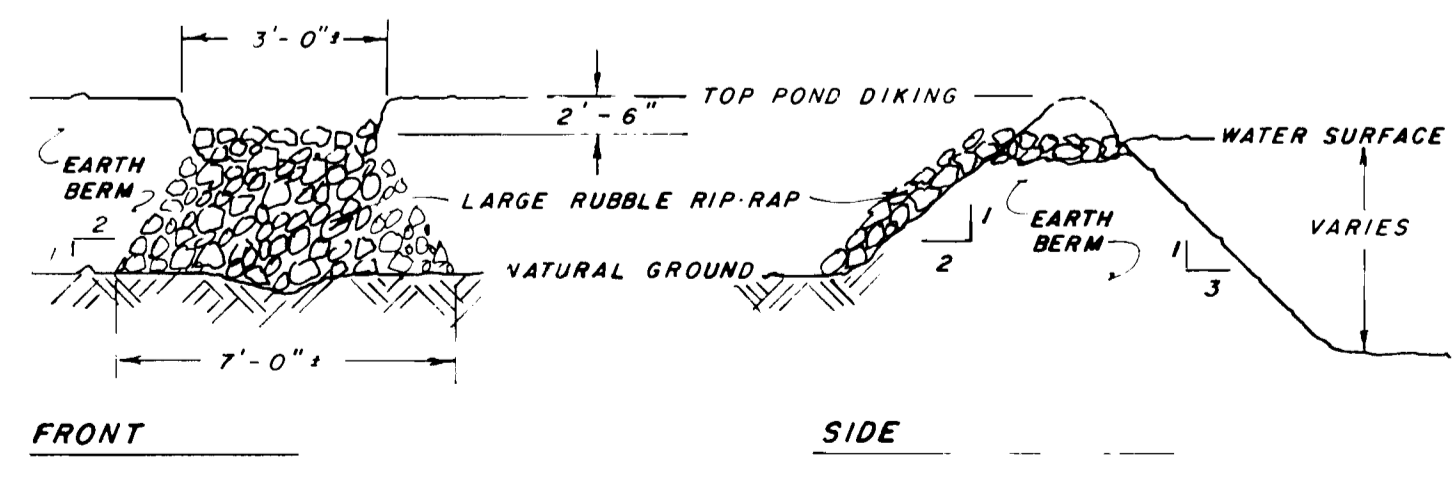

**B** TYPICAL OVERFLOW BERM NOT TO SCALE

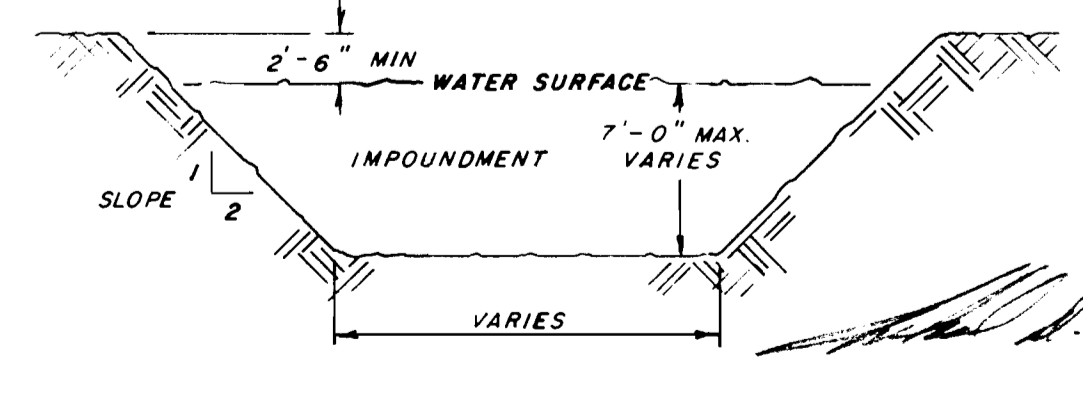

**A** TYPICAL IMPOUNDMENT SECTION NOT TO SCALE

SCALE: 1" = 400'

DATE: AUGUST 25, 1982  
 (REVISION OF OCTOBER 27, 1981 K.T. APPLICATION BY BIG CREEK VALLEY, INC.)  
 (REVISION OF FEB. 18, 1983 K.T. APPLICATION NO. 63957 & R63956 BY LARRY F. HYATT)  
 (REVISION OF JUNE 2, 1983 K.T. APPLICATION NO. R-63956 & 63957 BY LARRY F. HYATT)  
 (REVISION OF JUNE 16, 1983 K.T.)

FOR:  
**LARRY F. HYATT**  
 P. O. BOX 5016  
 CHARLESTON, OREGON  
 97420

NOTE: LOCATION OF ALL ITEMS SHOWN TAKEN FROM FIELD SURVEYS USING COUNTY SURVEY MAP NO. 16-B-30 FOR CONTROL. SEE ATTACHMENT C.

**LEGEND:**

- LANDS CURRENTLY IRRIGATED FROM BIG CREEK BY PREVIOUS WATER RIGHTS  
APPLICATION NO. 46598 40.7 ACRES  
ISSUED PERMIT NO. 34825
- PROPOSED REMAINING LANDS TO BE IRRIGATED FROM BIG CREEK BY THIS APPLICATION 589.7 ACRES
- EXISTING RESERVOIR CONSTRUCTED BY PREVIOUS WATER RIGHTS  
APPLICATION NO. R-46713  
ISSUED PERMIT NO. R-5579
- PROPOSED ADDITIONAL RESERVOIR STORAGE REQUESTED THIS APPLICATION. 3.3 ACRES

Application No. 63957 + R-63956  
 Permit No. 47712 R 88.9