

CLAIM OF BENEFICIAL USE MAP

UNDER APPLICATION R-67830 ; PERMIT R-11794

GOV'T LOT 2 (NW1/4 NE1/4) SEC 4 T 28S R 43E W.M.

U.S.G.S. QUAD - JORDAN CRATERS NORTH, OREG.- 7 1/2'

RECEIVED

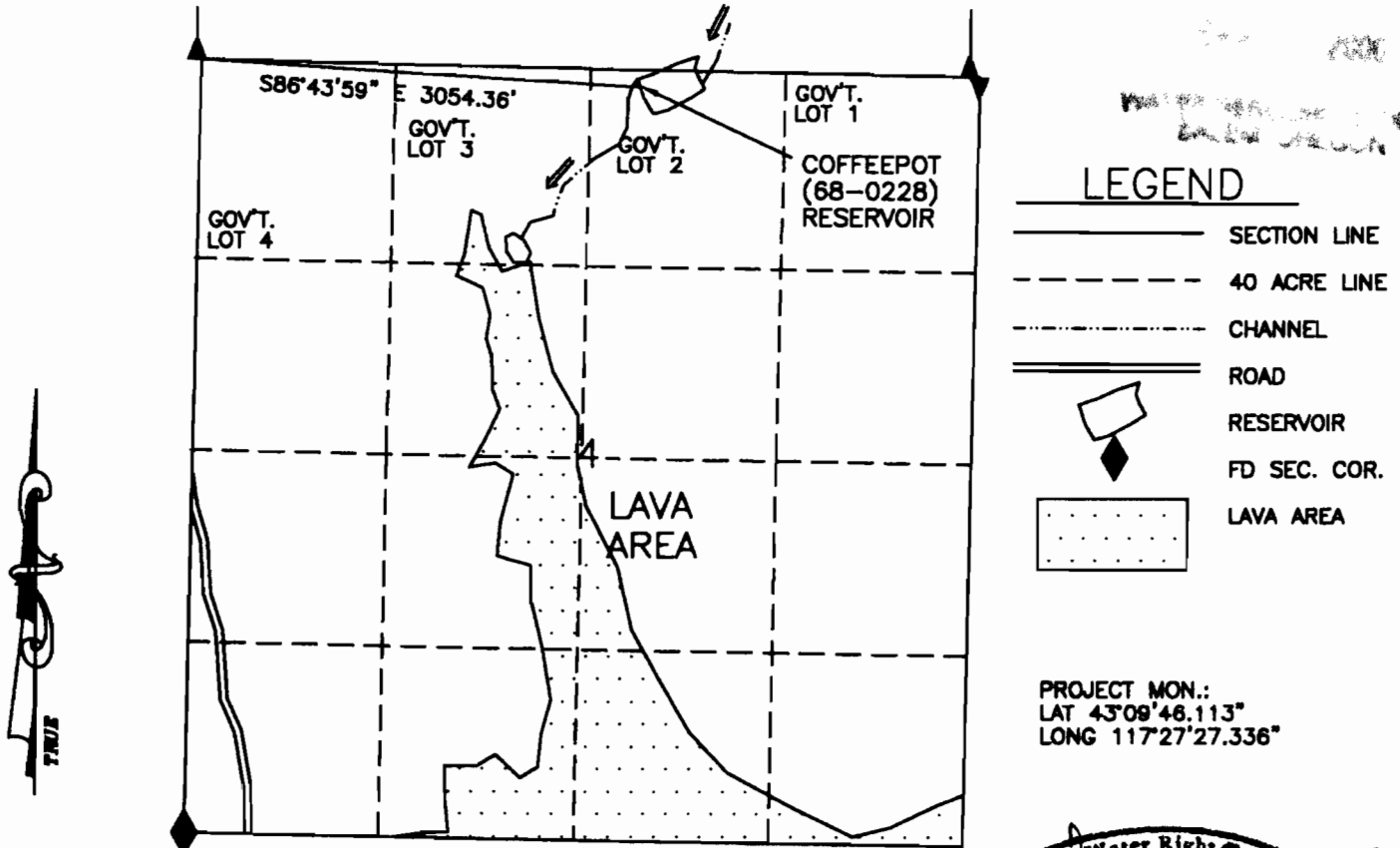

- LEGEND**
- SECTION LINE
 - - - 40 ACRE LINE
 - · - · - CHANNEL
 - == ROAD
 - ◻ RESERVOIR
 - ◄ FD SEC. COR.
 - ◻ LAVA AREA

PROJECT MON.:
LAT 43°08'48.113"
LONG 117°27'27.336"

BASIS OF BEARING SOLAR OBSERVATION

COFFEEPOT (68-0228) RESERVOIR

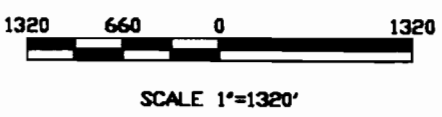

I, Gayla M. Ernst, Acting ADM Operations/Field Services agree to the findings of the CWRE and do submit this site report and map as my Claim of Beneficial Use of the water as provided under the terms and conditions of my Permit R-11794.

Gayla M. Ernst



THIS MAP IS FOR THE PURPOSE OF LOCATING A WATER RIGHT AND IS NOT INTENDED TO PROVIDE LEGAL DIMENSIONS FOR LOCATION OF PROPERTY BOUNDARIES.

ACAD14/SDSKB.D
DWG FILE:COFFEEBENE

UNITED STATES DEPARTMENT OF THE INTERIOR BUREAU OF LAND MANAGEMENT DIVISION OF OPERATIONS VALE DISTRICT	
COFFEEPOT (68-0228) RESERVOIR	
DRAWN BY: _____	
SURVEYED: _____	
APPROVED: <i>Gayla M. Ernst</i> ADM OPERATIONS AND FIELD SERVICES	
DRAWN: EG	SCALE: 1"=1320'
DATE: 08/03/2000	SHEET 1 OF 1
DRAWING NO. DR-03-9172.45-1046	

UNITED STATES
DEPARTMENT OF THE INTERIOR
BUREAU OF LAND MANAGEMENT

SECTION
4 NWNE

Oregon State Water Filings

TOWNSHIP 28, RANGE 43E, W. M.

North **COFFEE POT**

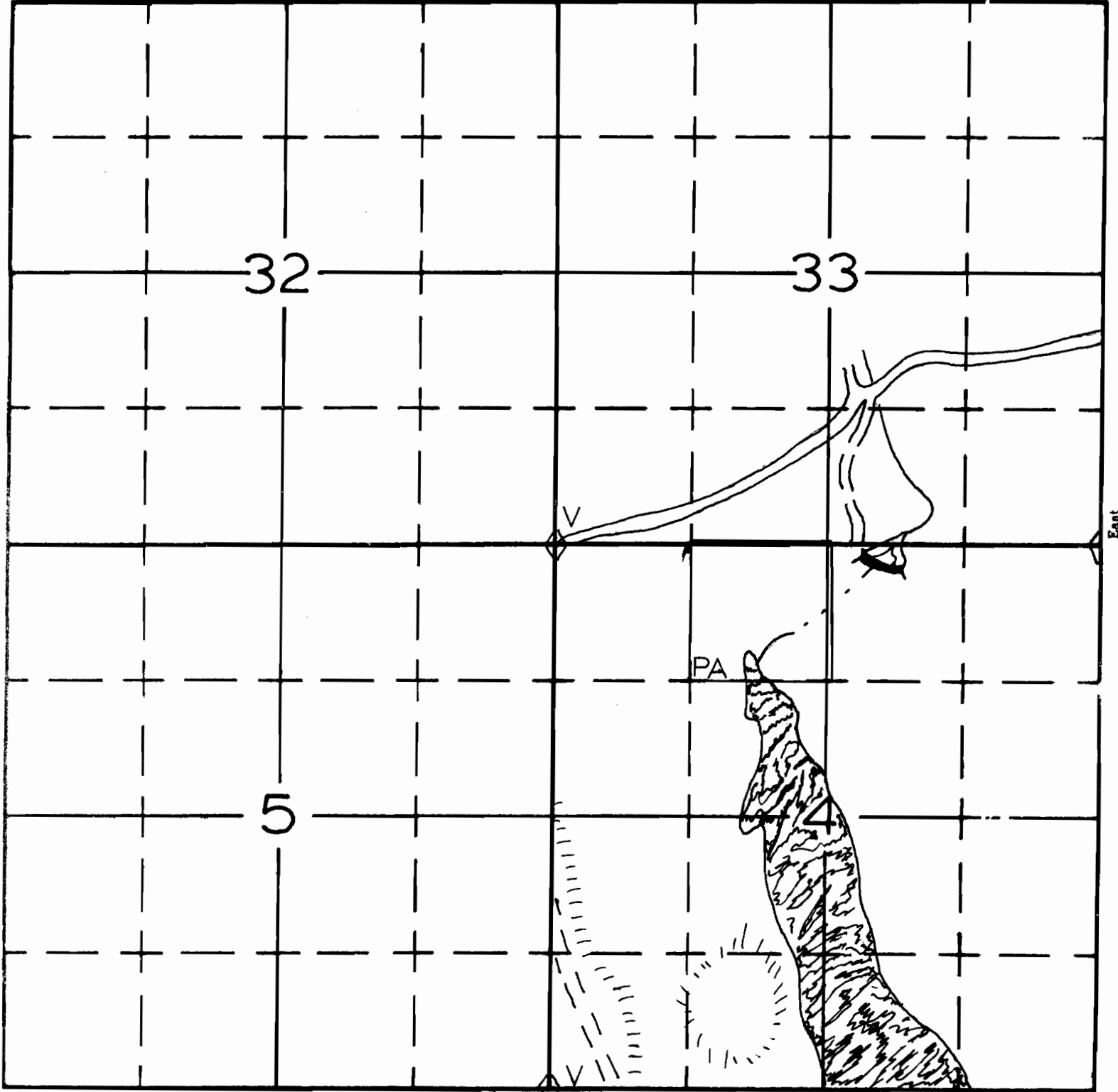

APPLICATION No. *R-67830*
PERMIT No. *R11794*