

RECEIVED

SECTION 17, T.1 N., R.3 W., W.M.
WASHINGTON COUNTY, OREGON

WATER RESERVE RIGHT
SALEM, OREGON



SCALE: 1"=400'

MAP BASE:
ASSESSORS MAP
1998 SCALED PHOTO

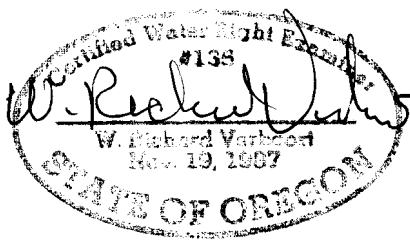

PREPERATION OF THIS MAP IS FOR THE
PURPOSE OF IDENTIFYING THE LOCATION OF
THE WATER RIGHT ONLY. THERE IS NO INTENT
TO PROVIDE DIMENSIONS OR LOCATION OF
PROPERTY OWNERSHIP LINES.

FINAL PROOF SURVEY
UNDER
APPLICATION R-73795
PERMIT R-11954
SURVEYED JULY 13, 2000

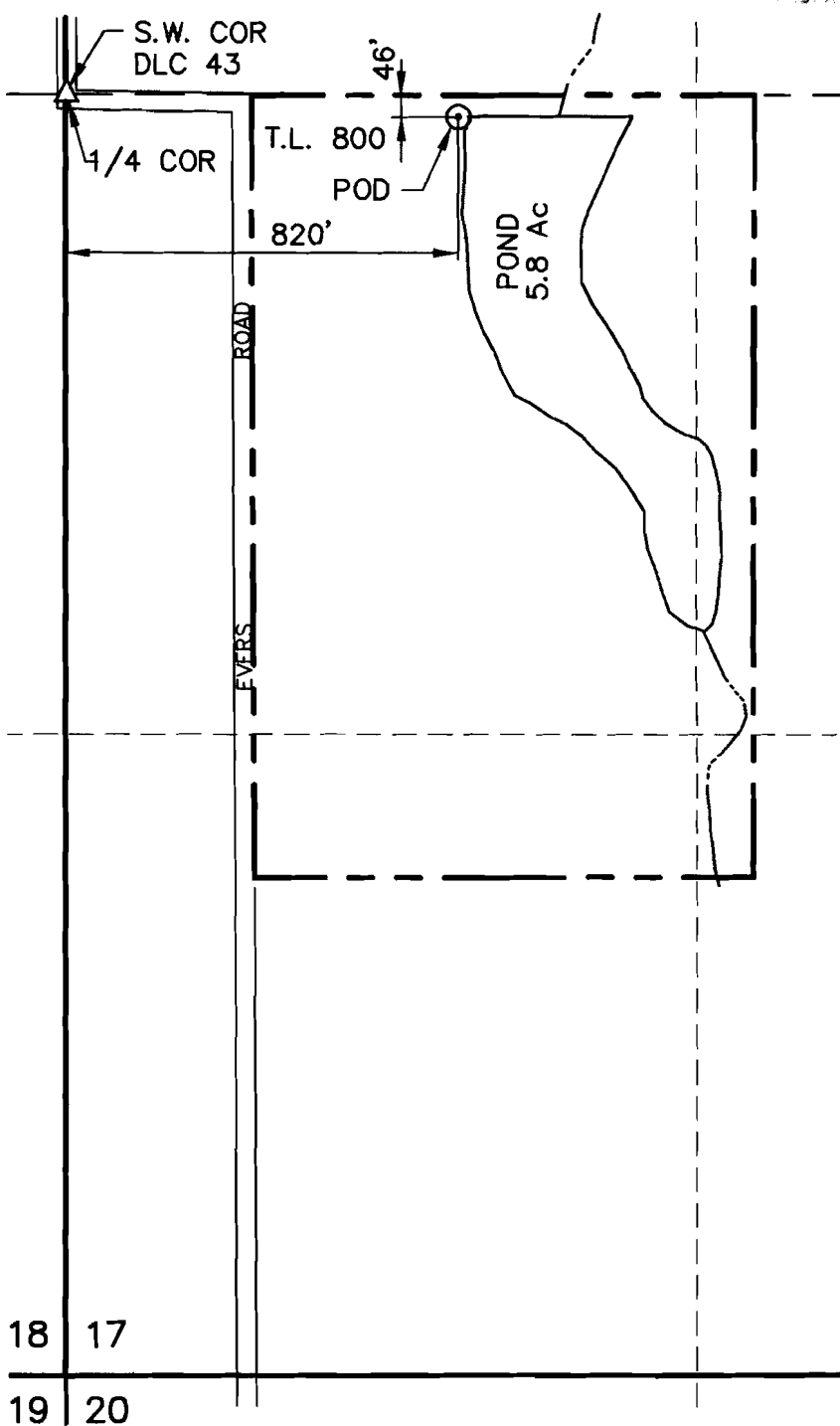

VERBOORT ENGINEERING
AGRICULTURE · CIVIL · WATER RESOURCES
HILLSBORO, OREGON

by WRV 7/28/00
designed WRV 7/28/00
drawn ER 7/28/00
checked WRV 7/28/00
drawing no. 00-A-14
sheet no. 1 / 1

RON and ANITA VANGRUNSVEN
6370 N.W. EVERS ROAD
FOREST GROVE, OR 97116