

SW 1/4 OF THE NE 1/4 OF SECTION 20  
 SE 1/4 OF THE NE 1/4 OF SECTION 20  
 NW 1/4 OF THE SE 1/4 OF SECTION 20  
 T2S & R1E OF THE WM  
 CLACKAMAS COUNTY, OREGON

RECEIVED

WATER RESOURCES DEPT  
 SALEM, OREGON

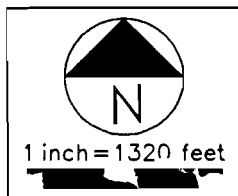
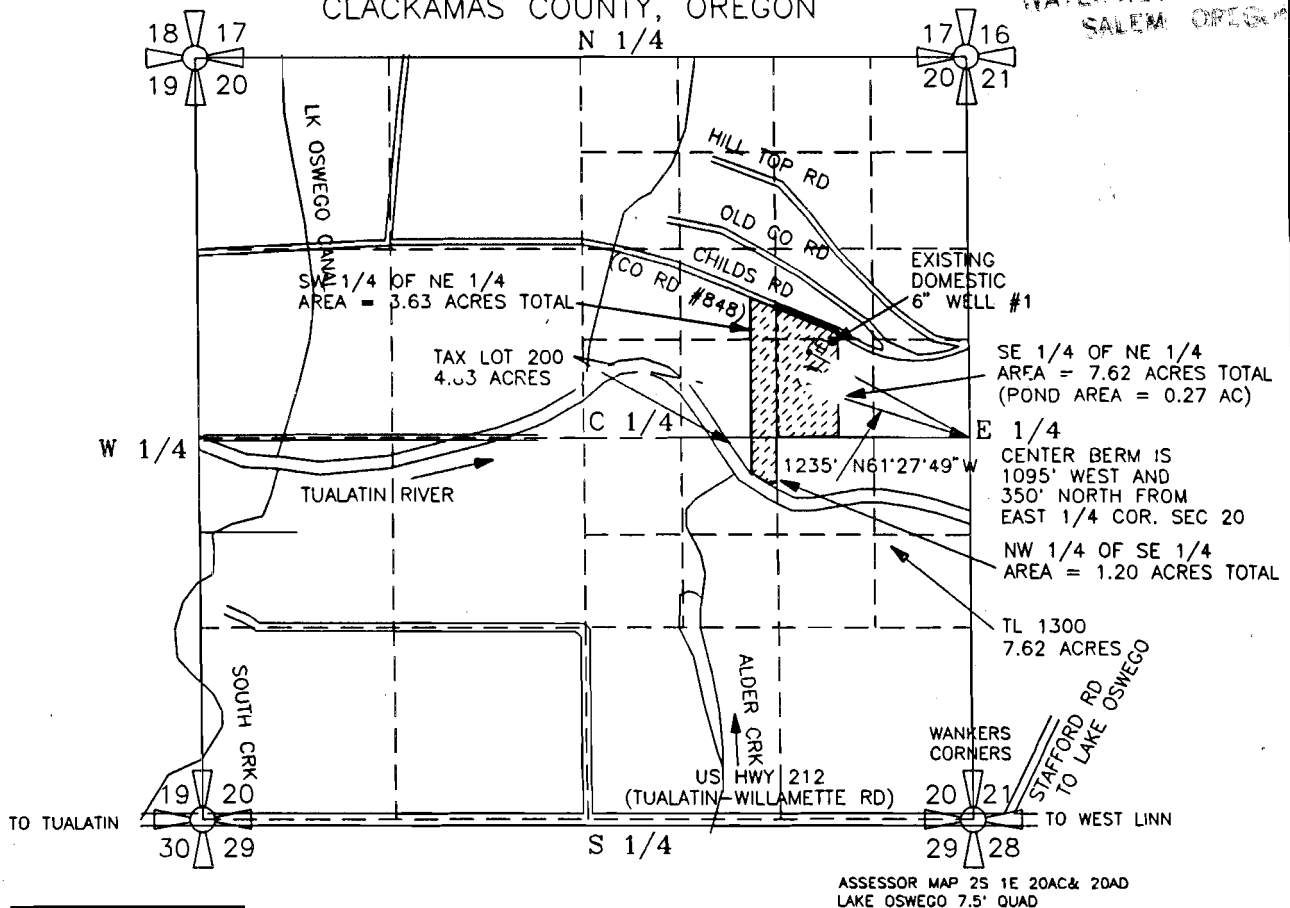

RESERVOIR BERM IS LOCATED 1095' WEST & 350' NORTH OF THE SOUTHEAST CORNER OF NE QUARTER OF SEC. 20 SAID STORAGE RESERVOIR IS LOCATED IN THE SOUTHEAST 1/4 OF NORTHEAST 1/4 OF SEC. 20, TOWNSHIP 2 S., RAIGE 1 EAST OF THE WM, CLACKAMAS CO. OREGON

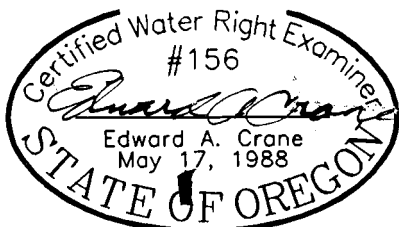

APPLICATION FOR A PERMIT TO  
 TO CONSTRUCT A RESERVOIR

PREPARED BY EDWARD A. CRANE, CWRE

SURVEYED OCTOBER 15, 1993  
 BY EDWARD A. CRANE, CWRE

PREPARATION OF THIS MAP WAS FOR THE PURPOSE OF IDENTIFYING THE LOCATION OF THE WATER RIGHTS ONLY AND HAS NO INTENT TO PROVIDE DIMENSIONS OR LOCATION OF PROPERTY OWNERSHIP LINES.

DATE  
 OCT. 1993

PROJECT NO.  
 036 002



Crane Engineering Associates, Inc.  
 CIVIL ENGINEERING CONSULTANTS  
 SUITE 604  
 12042 SE SUNNYSIDE ROAD  
 CLACKAMAS, OREGON 97015  
 BUS: (503) 698-7747  
 MOB: (503) 789-7617  
 FAX: (503) 698-4851

APPLICATION FOR PERMIT NUMBER R-73767

PERMIT NUMBER \_\_\_\_\_ IN THE NAME OF:

DON & GALE RIGBY  
 3030 SW CHILDS RD, LAKE OSWEGO, OR

FIGURE

1/3

SW 1/4 & SE 1/4 OF THE NE 1/4 OF SECTION 20  
 NW 1/4 OF THE SE 1/4 OF SECTION 20 OF  
 T2S & R1E OF WM, CLACKAMAS COUNTY, OREGON

RESERVOIR IS LOCATED 1095' WEST & 350' NORTH OF  
 THE SE 1/4 CORNER OF THE NE QUARTER OF SECTION 20  
 RESERVOIR IS LOCATED IN THE SOUTHEAST 1/4 OF THE  
 NORTHEAST 1/4 OF SECTION 20, TOWNSHIP 2 SOUTH,  
 RANGE 1 EAST OF THE WM, CLACKAMAS CO. OREGON

RECEIVED

OCT 1993

WATER RESOURCES DEPT  
 SALEM OREGON

PREPARATION OF THIS MAP WAS FOR THE  
 PURPOSE OF IDENTIFYING THE LOCATION  
 OF THE WATER RIGHTS ONLY AND HAS  
 NO INTENT TO PROVIDE DIMENSIONS OR  
 LOCATION OF PROPERTY OWNERSHIP LINES

SW 1/4 OF NE 1/4  
 AREA = 3.63 ACRES TOTAL

RESERVOIR DATA:  
 MAXIMUM DEPTH = '  
 MAXIMUM SURFACE AREA = 0.27 ACRES  
 MAXIMUM STORAGE VOLUME = 1.13 AC FT

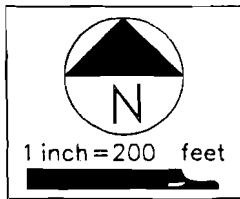

SW 1/4 OF NE 1/4  
 NW 1/4 OF SE 1/4

MAP 2-1E 20AC  
 TAX LOT 200  
 TOTAL = 4.83 AC

MAP 2-1E 20AD  
 TAX LOT 1300  
 TOTAL = 7.62 ACRES

SE 1/4 OF NE 1/4  
 NE 1/4 OF SE 1/4

NW 1/4 OF SE 1/4  
 AREA = 1.20 ACRES TOTAL

ASSESSOR MAP 25 3E 2C  
 DAMASCUS 7.5' QUAD

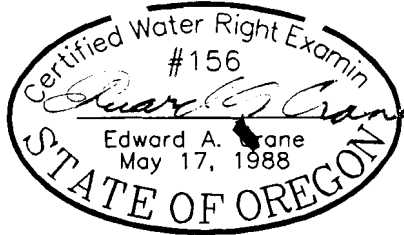

SURVEYED OCTOBER 15, 1993  
 BY EDWARD A. CRANE, CWRE

CA:\DRAWING\DWRE\RCRPT1.DWG

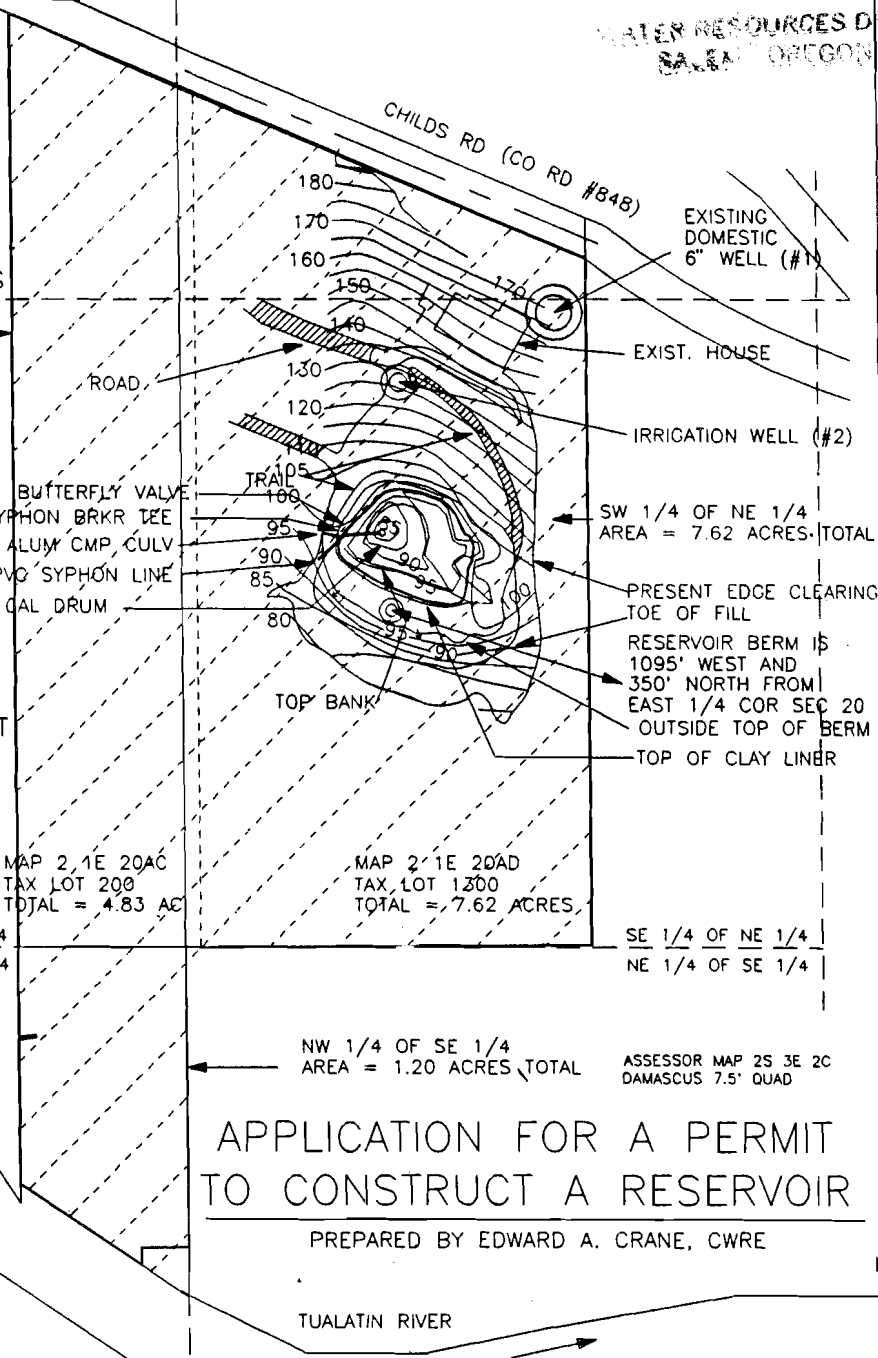

# APPLICATION FOR A PERMIT TO CONSTRUCT A RESERVOIR

PREPARED BY EDWARD A. CRANE, CWRE

DATE  
 OCT. 1993

PROJECT NO.  
 037 002



Crane Engineering Associates, Inc.

CIVIL ENGINEERING CONSULTANTS  
 SUITE 604  
 12042 SE SUNNYSIDE ROAD  
 CLACKAMAS, OREGON 97015

BUS: (503) 698-7747  
 MOB: (503) 789-7617  
 FAX: (503) 698-4851

APPLICATION FOR PERMIT NUMBER **R-73767**

PERMIT NUMBER \_\_\_\_\_ IN THE NAME OF:

DON & GALE RIGBY  
 3030 SW CHILDS RD., LAKE OSWEGO OR

FIGURE

2/3

SW 1/4 & SE 1/4 OF THE NE 1/4 OF SECTION 20  
 NW 1/4 OF THE SE 1/4 OF SECTION 20 OF  
 T2S & R1E OF WM, CLACKAMAS COUNTY, OREGON

RECEIVED

WATER RESOURCES DEPT  
 SALEM, OREGON

RESERVOIR IS LOCATED 1095' WEST & 350' NORTH OF  
 THE SE 1/4 CORNER OF THE NE QUARTER OF SECTION 20  
 RESERVOIR IS LOCATED IN THE SOUTHEAST 1/4 OF THE

PREPARATION OF THIS MAP WAS FOR THE  
 PURPOSE OF IDENTIFYING THE LOCATION  
 OF THE WATER RIGHTS ONLY AND HAS  
 NO INTENT TO PROVIDE DIMENSIONS OR  
 LOCATION OF PROPERTY OWNERSHIP LINES

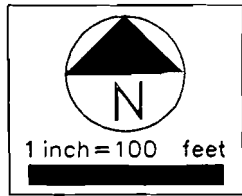

MAP 2 1E 20AC  
 TAX LOT 200  
 TOTAL = 4.83 AC

898.5'  
 717.0'

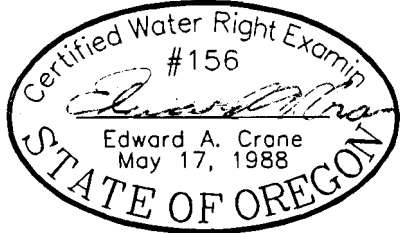

SURVEYED OCTOBER 15, 1993  
 BY EDWARD A. CRANE, CWRE

**RESERVOIR DATA:**  
 MAXIMUM DEPTH = 15'  
 MAXIMUM SURFACE AREA = 0.27 ACRES  
 MAXIMUM STORAGE VOLUME = 1.13 AC FT

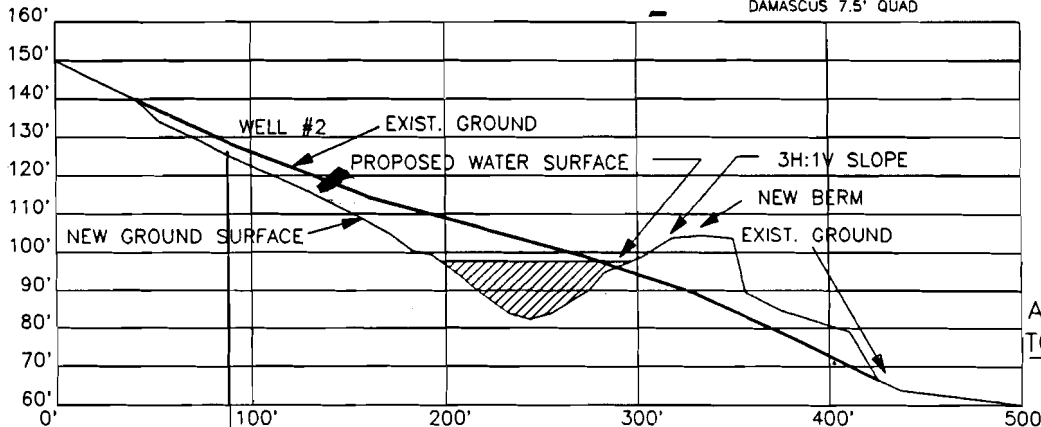
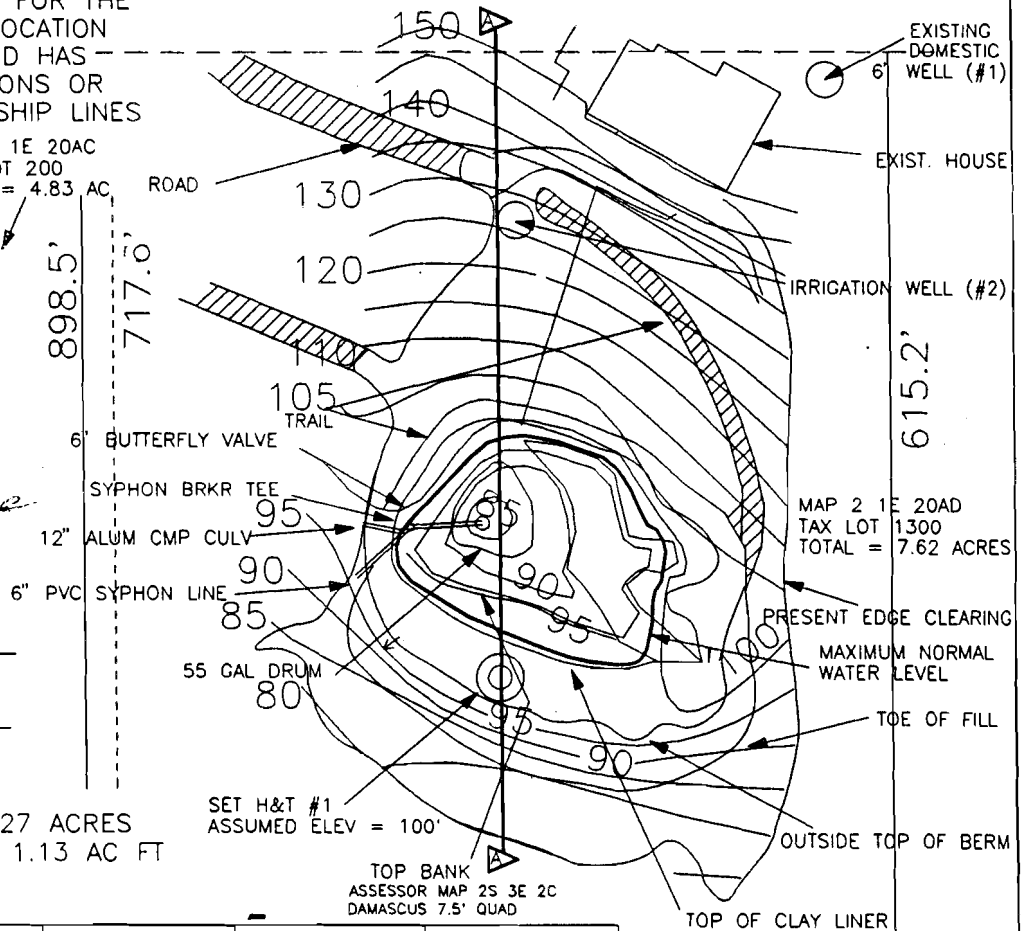

1 inch = 100 ft HORIZONTAL  
 1 inch = 50 feet VERTICAL

APPLICATION FOR A PERMIT  
 TO CONSTRUCT A RESERVOIR  
 SECTION A-A (N. TO S.)

DATE  
 OCT. 1993

PROJECT NO.  
 037 002



**Crane Engineering Associates, Inc.**  
 CIVIL ENGINEERING CONSULTANTS  
 SUITE 604  
 12042 SE SUNNYSIDE ROAD  
 CLACKAMAS, OREGON 97015  
 BUS: (503) 698-7747  
 MOB: (503) 789-7617  
 FAX: (503) 698-4851

APPLICATION FOR PERMIT NUMBER R-73767  
 PERMIT NUMBER \_\_\_\_\_ IN THE NAME OF:  
 DON & GALE RIGBY  
 3030 SW CHILDS RD., LAKE OSWEGO OR

FIGURE  
 3/3