

SW 1/4 OF THE NE 1/4 OF SECTION 20
 SE 1/4 OF THE NE 1/4 OF SECTION 20
 NW 1/4 OF THE SE 1/4 OF SECTION 20
 T2S & R1E OF THE WM
 CLACKAMAS COUNTY, OREGON

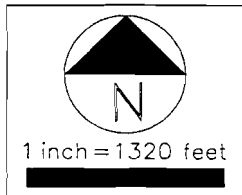

RENEWAL: 12/31/99
 SIGNED *EAC*

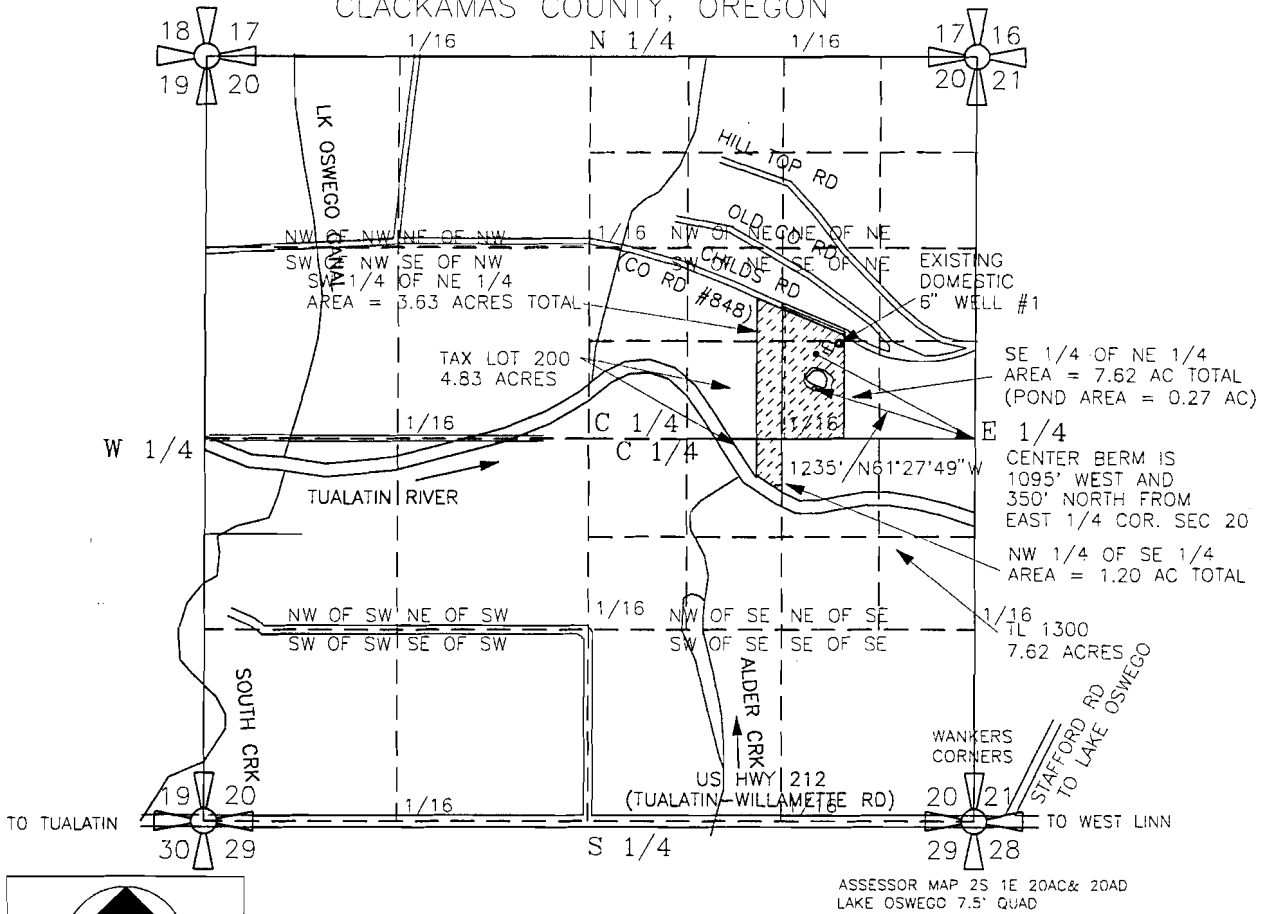
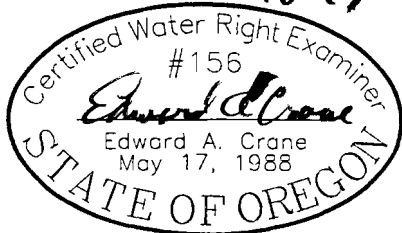

SURVEYED FEBRUARY 23, 1999
 BY EDWARD A. CRANE, CWRE

RESERVOIR BERM IS LOCATED 1095' WEST & 350' NORTH OF THE SOUTHEAST CORNER OF NE QUARTER OF SEC. 20 SAID STORAGE RESERVOIR IS LOCATED IN THE SOUTHEAST 1/4 OF NORTHEAST 1/4 OF SECTION 20, TOWNSHIP 2 S., RANGE 1 EAST OF THE WM, CLACKAMAS CO. OREGON

FINAL PROOF SURVEY RESERVOIR PERMIT R-11576

PREPARED BY EDWARD A. CRANE, CWRE

PREPARATION OF THIS MAP WAS FOR THE PURPOSE OF IDENTIFYING THE LOCATION OF THE WATER RIGHTS ONLY AND HAS NO INTENT TO PROVIDE DIMENSIONS OR LOCATION OF PROPERTY OWNERSHIP LINES.

K:\CAD\319-001\31900101.DWG EAC 3/18/99

DATE
 MAR. 1999

PROJECT NO.
 319-001



CRANE & MERSETH
 Engineering/Surveying
 SUITE "D"
 6566 SE LAKE ROAD
 MILWAUKIE, OREGON 97222
 BUS: (503) 654-2005
 FAX: (503) 654-2575

APPLICATION FOR PERMIT NUMBER R-73767
 PERMIT NUMBER R-11576 IN THE NAME OF:
 DON and GAIL RIGBY, TEL: 503-638-3030
 3030 SW CHILDS ROAD, LAKE OSWEGO, OREGON
 RESERVOIR FINAL PROOF SURVEY

SHEET
 1/3

SW 1/4 & SE 1/4 OF THE NE 1/4 OF SECTION 20
 NW 1/4 OF THE SE 1/4 OF SECTION 20 OF
 T2S & R1E OF WM, CLACKAMAS COUNTY, OREGON

RESERVOIR IS LOCATED 1095' WEST & 350' NORTH OF
 THE SE 1/4 CORNER OF THE NE QUARTER OF SECTION 20
 RESERVOIR IS LOCATED IN THE SOUTHEAST 1/4 OF THE
 NORTHEAST 1/4 OF SECTION 20, TOWNSHIP 2 SOUTH,
 RANGE 1 EAST OF THE WM, CLACKAMAS CO. OREGON

PREPARATION OF THIS MAP WAS FOR THE
 PURPOSE OF IDENTIFYING THE LOCATION
 OF THE WATER RIGHTS ONLY AND HAS
 NO INTENT TO PROVIDE DIMENSIONS OR
 LOCATION OF PROPERTY OWNERSHIP LINES

SW 1/4 OF NE 1/4
 AREA = 3.63 ACRES TOTAL

RESERVOIR DATA:
 MAXIMUM DEPTH =
 MAXIMUM SURFACE AREA = 0.27 ACRES
 MAXIMUM STORAGE VOLUME = 1.13 AC FT

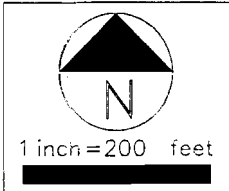

RENEWAL: 12/31/99
 SIGNED: 3-18-99

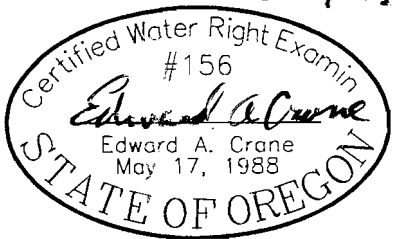

SURVEYED OCTOBER 15, 1993
 BY EDWARD A. CRANE, CWRE

K:\CAD\319-001\31900101.DWG EAC 3/18/99

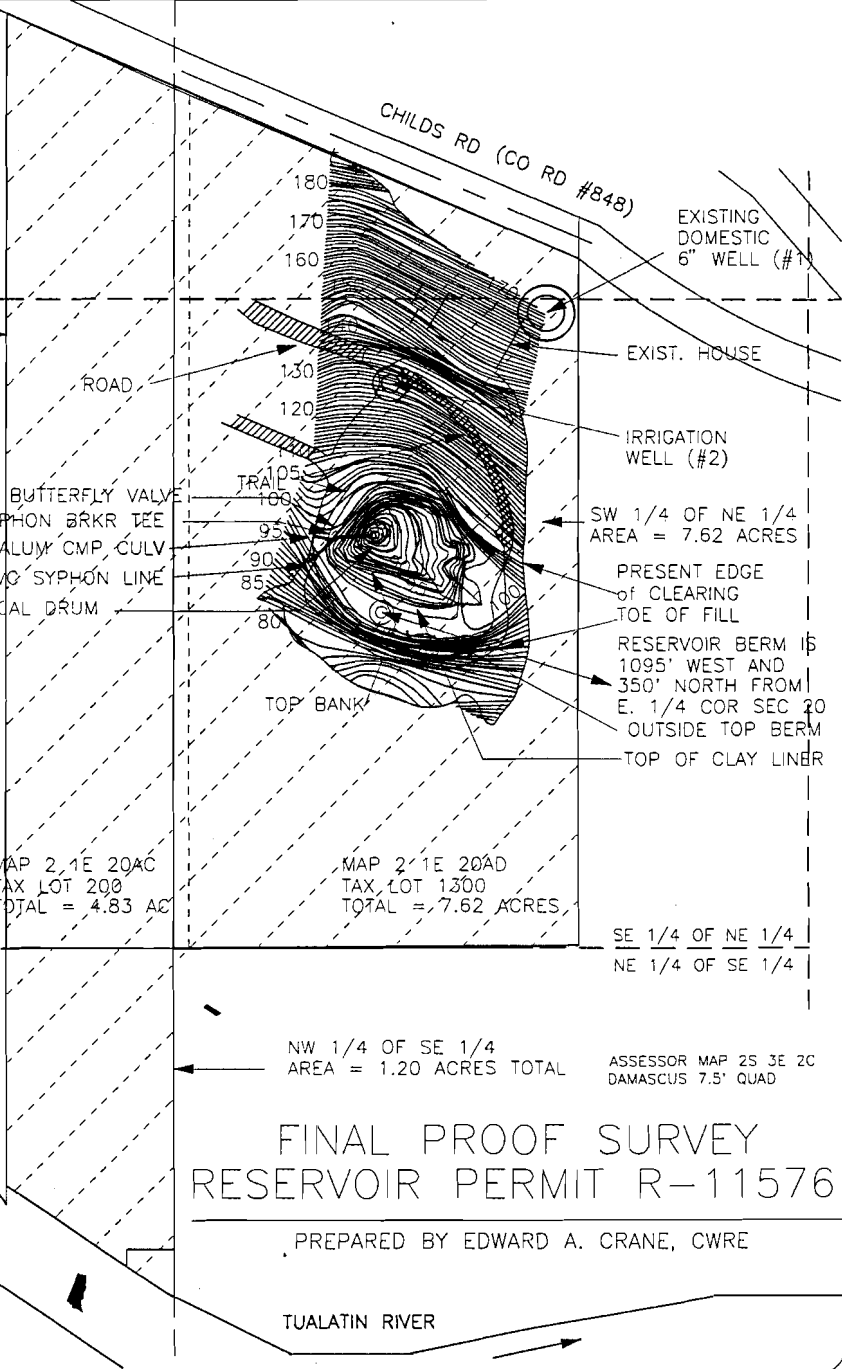

MAP 2 1E 20AC
 TAX LOT 200
 TOTAL = 4.83 AC

MAP 2 1E 20AD
 TAX LOT 1300
 TOTAL = 7.62 ACRES

SW 1/4 OF NE 1/4
 NW 1/4 OF SE 1/4

SE 1/4 OF NE 1/4
 NE 1/4 OF SE 1/4

NW 1/4 OF SE 1/4
 AREA = 1.20 ACRES TOTAL

ASSESSOR MAP 2S 3E 2C
 DAMASCUS 7.5' QUAD

FINAL PROOF SURVEY
 RESERVOIR PERMIT R-11576

PREPARED BY EDWARD A. CRANE, CWRE

TUALATIN RIVER

DATE
 MAR. 1999
 PROJECT NO.
 319-001



CRANE & MERSETH
 Engineering/Surveying
 SUITE "D"
 6566 SE LAKE ROAD
 MILWAUKIE, OREGON 97222
 BUS: (503) 654-2005
 FAX: (503) 654-2575

APPLICATION FOR PERMIT NUMBER R-73767
 PERMIT NUMBER R-11576 IN THE NAME OF:
 DON and GAIL RIGBY, TEL: 503-638-3030
 3030 SW CHILDS ROAD, LAKE OSWEGO, OREGON
 RESERVOIR FINAL PROOF SURVEY

SHEET
 2/3

SW 1/4 & SE 1/4 OF THE NE 1/4 OF SECTION 20
 NW 1/4 OF THE SE 1/4 OF SECTION 20 OF
 T2S & R1E OF WM, CLACKAMAS COUNTY, OREGON

RESERVOIR IS LOCATED 1095' WEST & 350' NORTH OF
 THE SE 1/4 CORNER OF THE NE QUARTER OF SECTION 20
 RESERVOIR IS LOCATED IN THE SOUTHEAST 1/4 OF THE

PREPARATION OF THIS MAP WAS FOR THE
 PURPOSE OF IDENTIFYING THE LOCATION
 OF THE WATER RIGHTS ONLY AND HAS
 NO INTENT TO PROVIDE DIMENSIONS OR
 LOCATION OF PROPERTY OWNERSHIP LINES

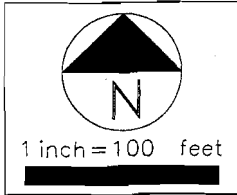

RENEWAL: 12/31/99
 SIGNED 3-10-99

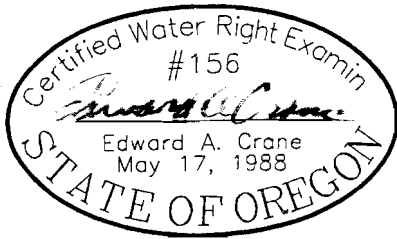

SURVEYED OCTOBER 15, 1993
 BY EDWARD A. CRANE, CWRE

RESERVOIR DATA:
 MAXIMUM DEPTH = 15'
 MAXIMUM SURFACE AREA = 0.27 ACRES
 MAXIMUM STORAGE VOLUME = 1.13 AC FT

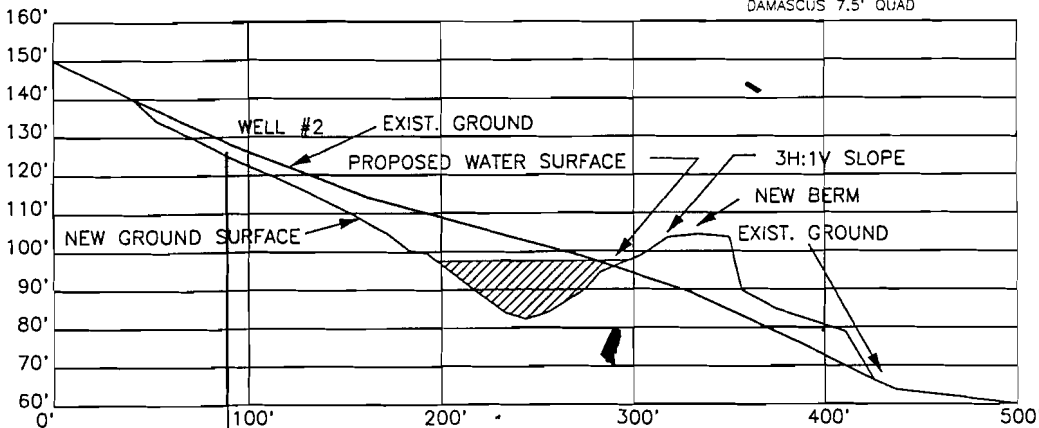
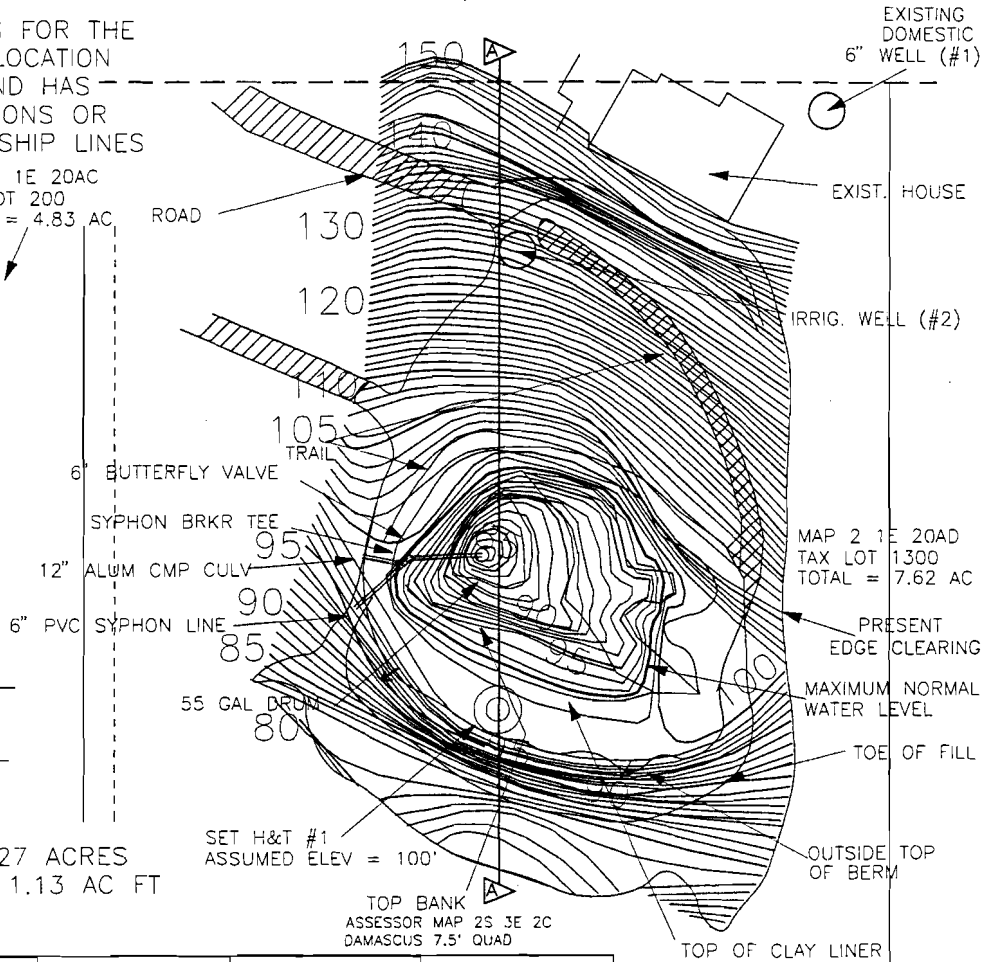

1 inch = 100 ft HORIZONTAL
 1 inch = 50 feet VERTICAL

FINAL PROOF SURVEY
 RESERVOIR PERMIT R-11576
 SECTION A-A (N. TO S.)

DATE
 MAR. 1999
 PROJECT NO.
 319-001

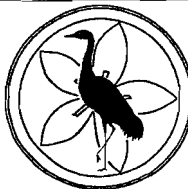

CRANE & MERSETH
 Engineering/Surveying
 SUITE "D"
 6566 SE LAKE ROAD
 MILWAUKIE, OREGON 97222
 BUS: (503) 654-2005
 FAX: (503) 654-2575

APPLICATION FOR PERMIT NUMBER R-73767
 PERMIT NUMBER R-11576 IN THE NAME OF:
 DON and GAIL RIGBY, TEL: 503-638-3030
 3030 SW CHILDS ROAD, LAKE OSWEGO, OREGON
 RESERVOIR FINAL PROOF SURVEY

SHEET
 3/3

K:\CAD\319-001\31900101.DWG EAC 3/18/99