

SECTION 25, T.1N., R.3W., W.M.
WASHINGTON COUNTY, OREGON

NE COR
J. WOOLEY
D.L.C. #49

23 24
26 25

N.W. COR
IRELAND PROP.

PREPARATION OF THIS MAP IS FOR THE
PURPOSE OF IDENTIFYING THE LOCATION OF
THE WATER RIGHT ONLY. IT IS NOT INTENDED
TO PROVIDE DIMENSIONS OR LOCATION OF
PROPERTY OWNERSHIP LINES.



SCALE: 1" = 400'

MAP BASE: COUNTY
ASSESSORS
TAX MAP #
1997 BPS PHOTO

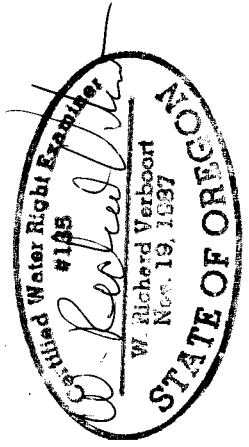
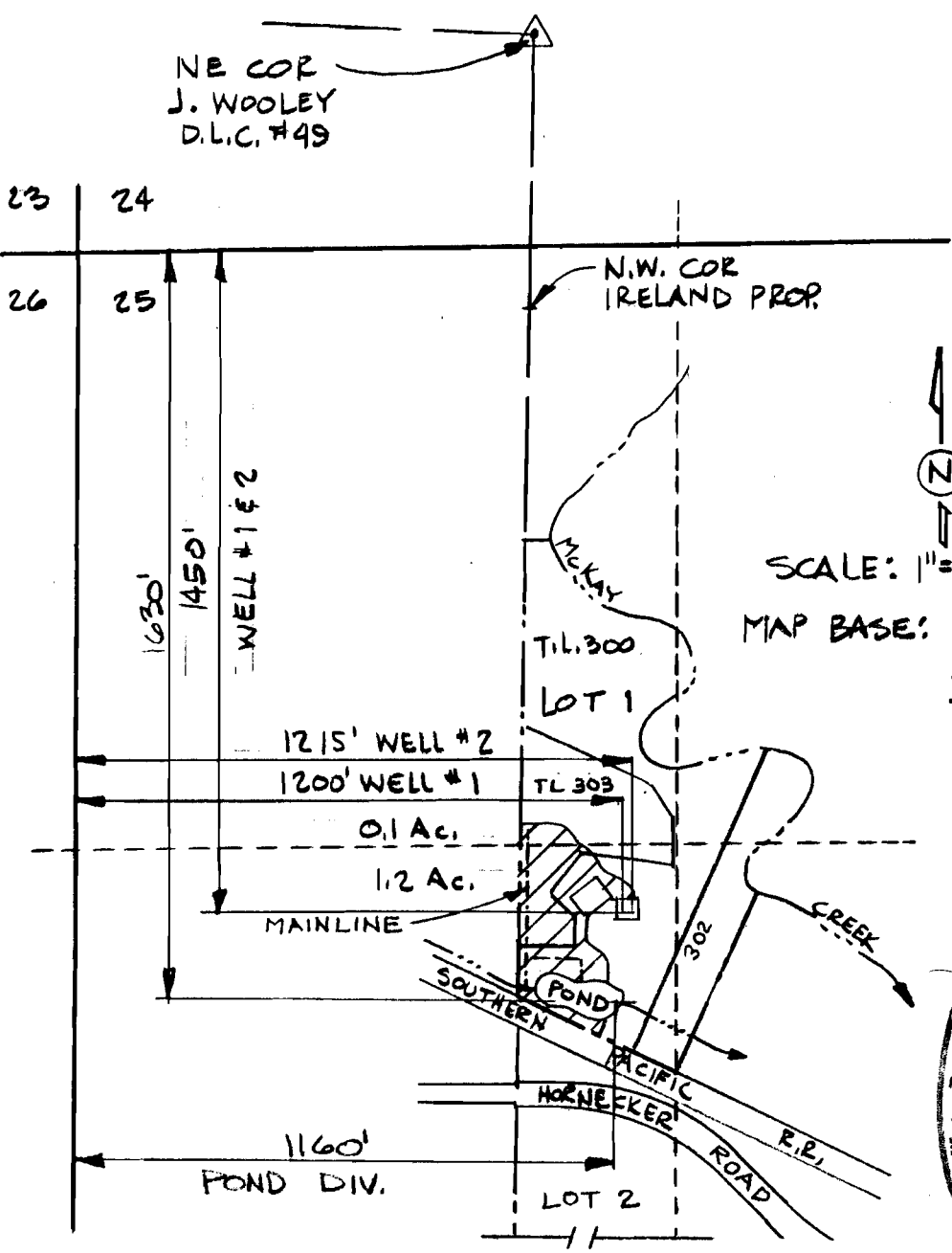

FINAL PROOF SURVEY
UNDER

APPLICATIONS R-73756 & G-13554
PERMITS R-11567 & G-11860

SURVEYED MAY 20, 1997

RECEIVED
MAY 29 1997
WATER RESOURCES DEPT
SALEM, OREGON

VERBOORT ENGINEERING
AGRICULTURE • CIVIL • WATER RESOURCES
HILLSBORO, OREGON

designed	WRV	5-97
drawn	CJW	5-97
checked	WRV	5-97
drawing no.	97-A-06	
sheet no.	1/1	

VERN VANDEHEY
32015 N.W. HORNECKER RD
HILLSBORO, OR 97124