

RECEIVED
APR 01 2022
OWRD

- LEGEND**
- Existing Point of Diversion (POD)
 - Monitoring Well
 - ⊕ Collector Well Sump
 - ⊙ ASR Well
 - Place of Use (POU) - Existing Recharge Basin
 - Proposed Recharge Basin
 - Collector Well Perforated Pipeline
 - Irrigation Ditch
 - ⊕ Tax Lot
 - Watercourses

FIGURE 1
Limited License Application
for Artificial Recharge
Umatilla County
Township 2 & 3 North, Range 27 & 28 East (W.M.)

DISCLAIMER
This map was prepared for the purpose of identifying the location of a water right only and it is not intended to provide legal dimensions or location of property ownership lines.

Date: February 28, 2022
Data Sources: BLM, ESRI, OWRD, USGS, Umatilla Co.

LOCATION DESCRIPTION
Butter Creek POD
Located 80 feet North and 100 feet West from the NW corner of the SW NW, Section 1, Township 2 North, Range 27 East (W.M.)

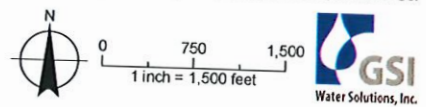

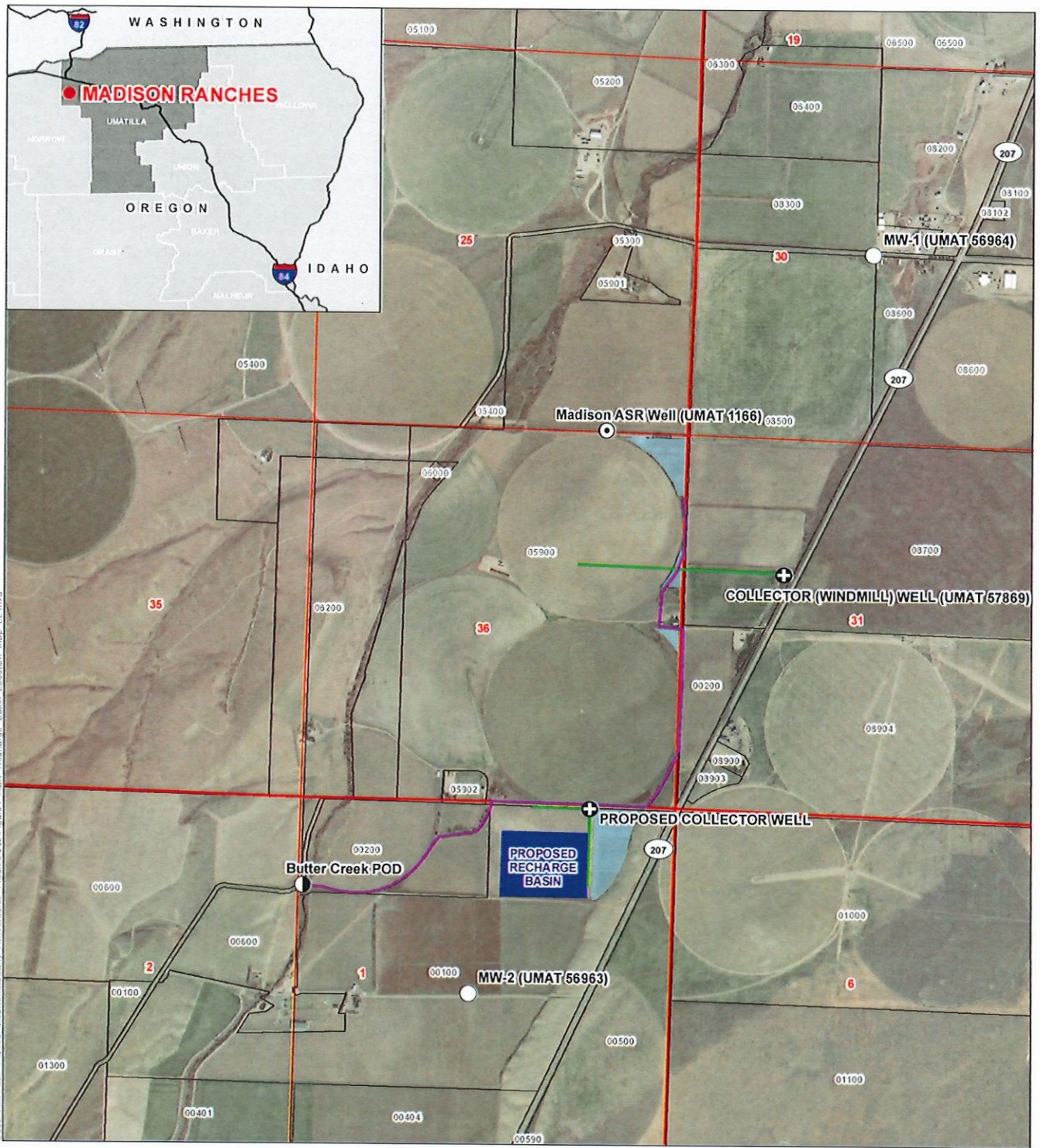

Document Path: V:\0136_MadisonMcCurry_AR\GIS\source_Figures\0136_Figure1_AR Recharge Basin Location Map_11.mxd

- LEGEND**
- Monitoring Well
 - ⊕ Collector Well Sump
 - ⊙ ASR Well
 - Butter Creek POD
 - Recharge Basin Cells
 - Proposed Recharge Basin
 - Collector Well Perforated Pipeline
 - Madson AR Conveyance
 - Tax Lot

FIGURE 1
AR Recharge Project
General Location Map
 Madison Ranches

RECEIVED

APR 01 2022

OWRD

Date: March 11, 2022
 Data Sources: BLM, ESRI, OWRD, USGS, Umatilla Co.,
 Maxar Imagery (2020)

