

Name Martin G. Bauer
 By 199 STEELHEAD LAKE
 Address 180 Glen Drive PO Box 967
Grants Pass, OR 97526

Date filed November 23, 1979
 Priority November 23, 1979
 Action suspended until Sub.

Return to applicant _____
 Date of approval February 7, 1980

CONSTRUCTION

Date for beginning FEB 7 1981
 Date for completion OCT 1 1981
 Extended to 10-1-83-10-1-84
 Date for application of water OCT 1 1982
 Extended to 10-1-83-10-1-84

PROSECUTION OF WORK

Form "A" filed March 2, 1981
 Form "B" filed October 26, 1983
 Form "C" filed Oct. 26, 1983

FINAL PROOF

Blank mailed _____
 Proof received _____
 Date certificate issued _____

Application No. ● 59518
 Permit No. ● 44634
 Certificate No. _____

Stream Index, Page No. 15-60T #78222

FEES PAID		
Date	Amount	Receipt No.
<u>11-23-79</u>	<u>45.00</u>	<u>15104</u>
FEES REFUNDED		
Date	Amount	Check No.

ASSIGNMENTS

Date	To Whom	Address	Volume	Page

REMARKS

Card for A FEB 23 1981
Card for B NOV 23 1981
CARD FOR BC OCT 12 1983

W.R.I.S.
 Assembled 5.13.85 by GA
 Entered 5-14 by DA
 Verified _____ by _____

Form C (690-9-77)

IMPORTANT—This form is a notice to the Water Resources Director that permittee is ready to make final proof to the extent to which the water has actually been applied to the intended use under the terms of the permit. Permittee is cautioned that Certificate of Water Right will be issued based on the extent of the quantity and use as determined by the final proof inspection and survey which will be made in response to the filing of this Form C.

NOTE: In the case of an irrigation permit, this Form C should not be mailed to the Water Resources Department until all of the land described in the permit, which it is intended to irrigate under this permit at any time, has actually been irrigated.

Fill out, detach and mail to the Water Resources Department, Salem, OR 97310, when all of the water has been applied.

Application No. 59518

NOTICE OF COMPLETE APPLICATION OF WATER TO A BENEFICIAL USE

Martin G. Bauer, the holder of Permit No. 44634

to appropriate the public waters of the state of Oregon, completely applied the waters to a beneficial use in accordance with the terms of said permit, on the 23rd day of October, 1983

Remarks: All areas under permit have been irrigated, but only one domestic use of the three permitted has been developed.

IN WITNESS WHEREOF, I have hereunto set my hand this 24th day of October, 1983

Martin G. Bauer (Signature of Applicant)

199 Steelhead Lane, Grants Pass, OR 97526 (Address)

RECEIVED

OCT 26 1983

WATER RESOURCES DEPT SALEM, OREGON

OK 5/27

Form B (690-9-77)

NOTICE OF COMPLETION OF CONSTRUCTION

Application No. 59518

I, Martin G. Bauer, the holder of Permit No. 44634

to appropriate the public waters of the state of Oregon, completed the construction of the works described therein on the 24th day of September, 1983

Remarks: If the works have less capacity than described in the permit, or you have definitely abandoned part of the proposed development you should so state in order that our records may not be unnecessarily encumbered.

IN WITNESS WHEREOF, I have hereunto set my hand this 24th day of October, 1983

Martin G. Bauer (Signature of Applicant)

199 Steelhead Lane, Grants Pass, OR 97526 (Address)

Fill out, detach and mail to the Water Resources Department, Salem, OR 97310, when construction work is completed.

RECEIVED

OCT 26 1983

WATER RESOURCES DEPT SALEM, OREGON

OK 5/27

Form A (690-9-77)

NOTICE OF BEGINNING OF CONSTRUCTION

Application No. 59518

I, Martin G. Bauer, the holder of Permit No. 44634

to appropriate the public waters of the state of Oregon, began the actual construction of the works described therein on the 29th day of September, 1979

Remarks: Portions of our ditching activity and subsurface pipe installations are complete. A pumping pool has been created at our Little Pickett Creek Point of Diversion. The appropriator must state the manner of beginning of construction, the amount of work completed and the type of equipment acquired for the water system up to the date of this statement, and any additional information which shows a substantial beginning of construction as authorized by your permit.

IN WITNESS WHEREOF, I have hereunto set my hand this 28th day of February, 1981

Martin G. Bauer (Signature of Applicant)

199 Steelhead Ln., Grants Pass, OR 97526 (Address)

Fill out, detach and mail to the Water Resources Department, Salem, OR 97310, when construction work is begun.

RECEIVED

MAR 2 1981

WATER RESOURCES DEPT SALEM, OREGON

OK 5/27

Sw

23 Nov 79

Application No. **59518**
Permit No. **44634**

Name Martin G. Bauer *199 STEELHEAD LANE*

Address ~~180 Glen Drive~~ Grants Pass, OR 97526

Assigned

Address

Beginning construction FEB 7 1981

Completion of construction OCT 1 1981

Extended to 10-1-83

Complete application of water OCT 1 1982

Extended to 10-1-83

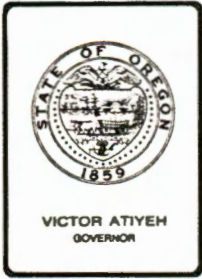

Water Resources Department

MILL CREEK OFFICE PARK

555 13th STREET N.E., SALEM, OREGON 97310

PHONE 378-8508

February 13, 1984

Martin G. Bauer
199 Steelhead Lane
Grants Pass, OR 97527

REFERENCE: File Number 59518

Dear Mr. Bauer:

Your application for an extension of the time limits in which to complete construction and make complete application of water under the terms of your Permit Number 44634 was received. We also have your check in the amount of \$100.

The application indicates reasonable diligence has been exercised toward completion of the proposed project; therefore, the time limits to complete construction and make complete application of water are being extended to October 1, 1984.

Sincerely,

Bruce A. Estes, Supervisor
Survey/Certificate Section

BAE/jw

Enclosure

*Martin Bauer called 24 Feb 84 about letter.
I informed him file was set up for survey and had
no problems we were aware of.*

Should have been sent form 128 letter with this one.

AE

Application for Extension of Time

RECEIVED

TO THE WATER RESOURCES DIRECTOR OF OREGON

FEB 8 1984

WATER RESOURCES DEPT.
SALEM, OREGON

I, Martin G. Bauer
199 Steelhead Lane ^{Name}

Mailing Address

Grants Pass Oregon 97527
City State Zip

record owner of water right permit No. 44634, do hereby request that the time in which to:

complete the construction of works and/or purchase and installation of the equipment necessary to the use of water, which time now expires on October 1, 1983, be extended to October 1, 1984; and/or the time in which to

accomplish beneficial use of water to the full extent now intended under the terms of said permit, which time now expires on October 1, 1983, be extended to October 1, 1984.

I have accomplished the following described works and/or purchase and installation of equipment necessary to the use of water under said permit:

within the past year I have acquired a 16 HP gas pump, 4" intake pipe and footvalve and approximately 900 feet of 3" aluminum pipe

prior to this past year See previous correspondence

and have accomplished beneficial use of water to the extent of (IF FOR IRRIGATION, STATE HOW MANY ACRES HAVE BEEN IRRIGATED) After the October 1 deadline, but prior to the end of the actual Southern Oregon irrigation season during this extremely dry fall, I applied water to all of the 10 acres covered under this permit as well as using water for domestic purposes.

OK for "C"

(If additional space is required, attach separate sheet)

Martin G. Bauer

(If signing for a corporation please identify your title)

Dated February 6, 1984

MAIL COMPLETED APPLICATION AND STATUTORY FEE OF ~~100~~ FOR EACH PERMIT TO:

100
Water Resources Department
Mill Creek Office Park
555 13th Street, N.E.
Salem, Oregon 97310

*2-8-84
\$100.00
41447*

*B-C
10-1-84
MRE*

MARTIN G. BAUER
199 Steelhead Lane
P.O. Box 967
GRANTS PASS, OR 97526

RECEIVED
FEB 8 1984
WATER RESOURCES DEPT.
SALEM, OREGON

February 6, 1984

Mr. Bruce A. Estes, Supervisor
Survey/ Certificate Section
Water Resources Dept.
555 13th Street N.E.
Salem, OR 97310

Dear Mr. Estes:

Re: File Number 59518; Permit Number 44634

Please accept my apologies for the tardy filing of my "Application for Extension of Time." I am especially sorry that you had to take the time to write an additional letter.

My application and application fee are enclosed herewith.

As indicated in our previous telephone conversation and the enclosed application, although I did not make complete application of the water before the October 1, 1983 deadline, I was able to apply it beneficially after October 1 since our seasonal rains had not yet begun and since we were trying to get some of our pasture grasses to begin growing once again.

I hope that this will resolve any problems, and that our requirements under this permit can now be recognized as complete.

Thank you very much for your assistance and your forbearance.

Yours truly,

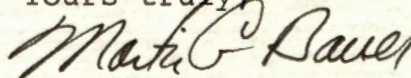

Martin G. Bauer

Application No. 59518

Permit No. 44634

10/26/83 JMA

He only used the lower diversion point, but must use Little Pickett Creek. Steiner had no objection to only the lower diversion.

STATE OF OREGON WATER RESOURCES DEPARTMENT

Application for Permit to Appropriate Surface Water

RECEIVED

NOV 23 1979

WATER RESOURCES DEPT. SALEM, OREGON

I, Martin G. Bauer (Name of Applicant)

of 180 Glen Drive 199 STEELHEAD LAUE Grants Pass (Mailing Address) 503-476-5305 (O) (City)

State of Oregon 97526 Phone No. 503-479-5881 (H) do hereby (Zip Code)

make application for a permit to appropriate the following described waters of the State of Oregon:

1. The source of the proposed appropriation is Little Pickett Creek with any deficiency coming from the Rogue River, a tributary of Little Pickett is a tributary of the Rogue River

2. The point of diversion is to be located 420 ft. south and 530 ft. west from the northeast corner of SWSE being within the SWSE of Sec. 23 Tp. 35S, R 7WWM in Josephine County; the Rogue River point of diversion is to be located 580 ft. south and 675 feet west from the northeast corner of NESE of Sec. 23, Tp. 35S, R. 7W WM

being within the NE 1/4 of the SE 1/4 of Sec. 23 Tp. 35S R. 7W, W. M., in the county of Josephine

3. Location of area to be irrigated, or place of use if other than irrigation.

Table with 5 columns: Township, Range, Section, List 1/4 1/4 of Section, List use and/or number of acres to be irrigated. Rows include 35S 7W 23 NESE (3.6 ac), 35S 7W 23 NWSE (2.9 ac), 35S 7W 23 SWSE (2.7 ac), 35S 7W 23 SESE (0.8 ac).

In the case of both irrigation and domestic water Little Pickett Creek is to function as the primary source, with any deficiency coming from the Rogue River

Permit to Appropriate the Public Waters of the State of Oregon

This is to certify that I have examined the foregoing application and do hereby grant the same SUBJECT TO EXISTING RIGHTS INCLUDING THE EXISTING FLOW POLICIES ESTABLISHED BY THE WATER POLICY REVIEW BOARD and the following limitations and conditions:

The right herein granted is limited to the amount of water which can be applied to beneficial use and shall not exceed 0.135 cubic feet per second measured at the point of diversion from the stream, or its equivalent in case of rotation with other water users, from Pickett Creek with any deficiency in the available supply of water to be made up by appropriation of water from the Rogue River

The use to which this water is to be applied is domestic use for three families and irrigation, being 0.01 c.f.s. for domestic use and 0.125 c.f.s. for irrigation

If for irrigation, this appropriation shall be limited to 1/80th of one cubic foot per second or its equivalent for each acre irrigated and shall be further limited to a diversion of not to exceed 4 1/2 acre feet per acre for each acre irrigated during the irrigation season of each year

and shall be subject to such reasonable rotation system as may be ordered by the proper state officer.

The priority date of this permit is November 23, 1979

Actual construction work shall begin on or before February 7, 1981 and shall thereafter be prosecuted with reasonable diligence and be completed on or before October 1, 1981

Complete application of the water to the proposed use shall be made on or before October 1, 1982

WITNESS my hand this 7th day of February, 1980

James E. Jexson Water Resources Director

DIV

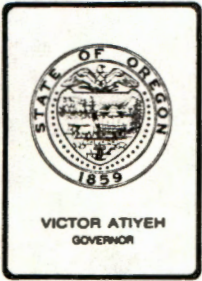

Water Resources Department

MILL CREEK OFFICE PARK

555 13th STREET N.E., SALEM, OREGON 97310

PHONE 378-8508

February 2, 1984

Martin G. Bauer
199 Steelhead Lane
Grants Pass, OR 97526

Dear Mr. Bauer:

REFERENCE: File 59518

On November 23, 1983, an application for an extension of time was sent to you regarding your Permit 44634. To date we have not received the application along with the statutory fee in the amount of \$100.00 necessary for extending the time limits under your permit.

The information previously submitted in the file indicates that it is imperative that an extension of time be requested and granted in order for this permit to be valid. Please inform us as soon as possible what your consideration is regarding the permit. We must either have the extension or begin proceeding toward cancelation.

Sincerely,

Bruce A. Estes, Supervisor
Survey/Certificate Section

BAE:jvm

378-8508

File Number 59518

November 23, 1983

Martin G. Bauer
199 Steelhead Lane
Grants Pass, OR 97526

I am enclosing a form for use in making application for an extension of time limits under Permit 44634

The Water Resources Director is permitted by law to extend the time for completion of a project only upon a showing of reasonable diligence by the permittee. Therefore, you should fill out this application carefully and completely describing what has been accomplished.

The application must be submitted to this office with the statutory filing fee in the amount of \$100 for each permit.

Sincerely,

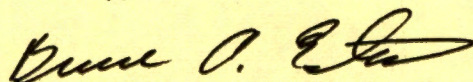

BRUCE A. ESTES, Supervisor
Survey/Certificate Section

BAE:wpc

690-10-115
6164A

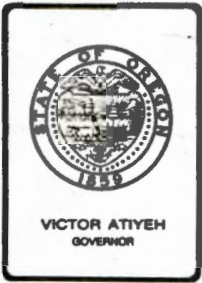

Water Resources Department
MILL CREEK OFFICE PARK

555 13th STREET N.E., SALEM, OREGON 97310

PHONE 378-8508

November 9, 1983

Martin G. Bauer
199 Steelhead Lane
Grants Pass, OR 97526

Dear Mr. Bauer:

REFERENCE: File 59518

You stated the completion date of the project described in your Permit 44634 as being October 23, 1983 and this is the same day the form was signed. The date for complete application of water, as set out in the permit, is October 1, 1983.

With the thought that the completion date was in error, I am enclosing another Form C for your use in reporting the correct date.

If complete application of water was not made until the indicated date and you wish to maintain the permit, an application should be submitted requesting additional time for complete application of water.

Sincerely,

Steven P. Applegate
Senior Water Rights Examiner

SPA:jvm

Enclosure

23 Nov 83
Send X-form - He did develop on 23 Oct.
with gas pump and hand line. Use claimed as
beneficial for pasturing of sheep.

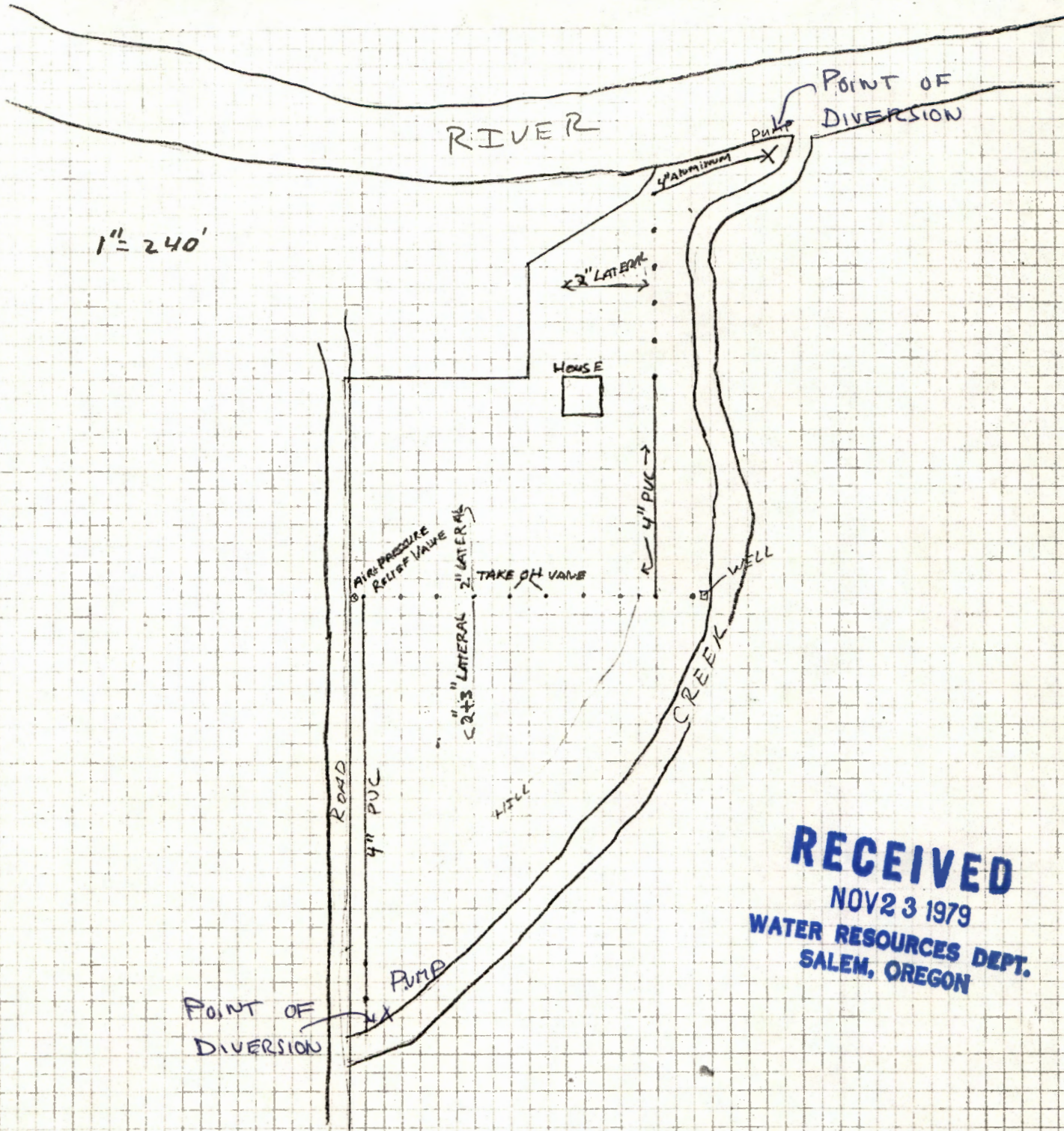

1" = 240'

RECEIVED
 NOV 23 1979
 WATER RESOURCES DEPT.
 SALEM, OREGON

Application No. 59518
 Permit No.

Application for Extension of Time **RECEIVED**

SEP 27 1982

TO THE WATER RESOURCES DIRECTOR OF OREGON

WATER RESOURCES DEPT.
SALEM, OREGON

I, Martin G. Bauer
Name

199 Steelhead Lane
Mailing Address

Grants Pass, Oregon 97526
City State Zip

record owner of water right permit No. 44634, do hereby request that the time in which to:

complete the construction of works and/or purchase and installation of the equipment necessary to the use of water, which time now expires on October 1, 19⁸², be extended to October 1, 19⁸³; and/or the time in which to

accomplish beneficial use of water to the full extent now intended under the terms of said permit, which time now expires on October 1, 19⁸², be extended to October 1, 19⁸³.

I have accomplished the following described works and/or purchase and installation of equipment necessary to the use of water under said permit:

within the past year The distribution system including interior plumbing for one domestic right has been 95% completed. In addition, the permanent electrical service which will supply power to our irrigation pump was installed and is operative. A domestic water pump has been acquired and installed, but is not yet fully operative.

prior to this past year Electrical power was extended 1700 feet to a temporary power pole. Some irrigation mainline and lateral ditching was accomplished; some domestic supply lines were installed and some rough plumbing completed.

and have accomplished beneficial use of water to the extent of (IF FOR IRRIGATION, STATE HOW MANY ACRES HAVE BEEN IRRIGATED) No beneficial use has yet been made of appropriated water.

(If additional space is required, attach separate sheet)

Martin G. Bauer

(If signing for a corporation please identify your title)

9-27-82
\$20.00
R#33014

Dated September 23, 1982

MAIL COMPLETED APPLICATION AND STATUTORY FEE OF \$~~100~~ FOR EACH PERMIT TO:

20.00

Water Resources Department
Mill Creek Office Park
555 13th Street, N.E.
Salem, Oregon 97310

B-C?
10-1-83
BCE

378-8508 or
1-800-452-7813

August 10, 1982

File No. 59518

Martin~~189~~ Bauer
199 Steelhead Lane
Grants Pass, Oregon 97526

I am enclosing a form for use in making application for an extension of time limits under Permit 44634

The Water Resources Director is permitted by law to extend the time for completion of a project only upon a showing of reasonable diligence by the permittee. Therefore, you should fill out this application carefully and completely describing what has been accomplished.

The application must be submitted to this office with the statutory filing fee in the amount of \$20 for each permit.

Sincerely,

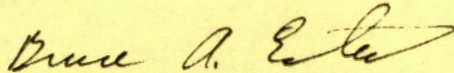

BRUCE A. ESTES, Supervisor
Survey/Certificate Section

BAE:wpc

690-10-115
6164A



Water Resources Department

MILL CREEK OFFICE PARK

555 13th STREET N.E., SALEM, OREGON 97310

PHONE 378-8508 or
1-800-452-7813

September 30, 1980

Martin G. Bauer
P. O. Box 967
Grants Pass, OR 97526

REFERENCE: File Number 59518

Dear Mr. Bauer:

We've received your letter here on September 2, 1980 regarding your permit recently issued.

You explained that your application requested the right to use the waters of Little Picket Creek with any deficiency coming from the Rogue River, however, the permit listed Picket Creek as the primary source with deficiency from the Rogue River. We have made notations on copies in this office so that Little Picket Creek is described as the source of appropriation and by this letter we are informing the watermaster.

This will not effect the priority date on your permit.

Sincerely,

BRUCE A. ESTES, Supervisor
Survey/Certificate Section

cc: Robert B. Steimer
BAEwpc
2414A

COPY

RECEIVED

SEP 02 1980

WATER RESOURCES DEPT
SALEM, OREGON

MARTIN G. BAUER
180 Glen Dr.
P.O. Box 967
Grants Pass, OR 97526

Mr. James E. Sexson, Director
Water Resources Department
Mill Creek Office Park
555 13th Street, N.E.
Salem, OR 97310

Dear Mr. Sexson:

Re: File No. 59518

I was recently reviewing my Permit to Appropriate Surface Water and I noticed that the portion of the permit completed by your department contains an inaccuracy.

My application requested the right to withdraw water from Little Pickett Creek with any deficiency coming from the Rogue River. The permit, however, grants the right to withdraw water from Pickett Creek with any deficiency coming from the Rogue River. Little Pickett Creek and Pickett Creek are two different streams in Josephine County and both are tributaries of the Rogue River. I have access to Little Pickett Creek, but none to Pickett Creek.

Could the proper correction be made in my permit without affecting my priority date?

Your assistance is appreciated.

Yours truly,

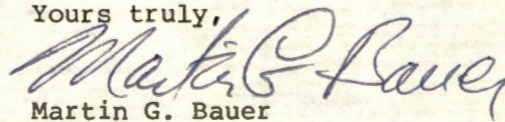

Martin G. Bauer

cc: Robert B. Steimer, Watermaster

RECEIVED

NOV 23 1979

WATER RESOURCES DEPT.
SALEM, OREGON

TAX LOT

451

A parcel of land in the Southeast Quarter of Section 23, Township 35 South, Range 7 West of the Willamette Meridian, Josephine County, Oregon, more particularly described as follows: Commencing at a point in the center of a cul de sac at the end of Steelhead Lane, said point being North $31^{\circ} 01' 12''$ East 2308.91 feet from the South Quarter corner of said Section 23; thence North $24^{\circ} 58'$ East 50.00 feet to an iron pipe on the perimeter of said cul de sac, which is the true point of beginning; thence North $80^{\circ} 00'$ East 720.00 feet to Rogue River; thence along Rogue River South $78^{\circ} 52'$ East 64.30 feet to the center of Little Pickett Creek; thence along the center line of Little Pickett Creek the following courses and distances: South $40^{\circ} 41'$ West 107.00 feet, South $11^{\circ} 07'$ East 98.22 feet, South $63^{\circ} 37'$ West 102.41 feet, South $87^{\circ} 37'$ West 64.90 feet, South $9^{\circ} 52'$ West 142.45 feet, North $80^{\circ} 13'$ East 89.20 feet and South $20^{\circ} 32'$ East 109.19 feet; thence North $80^{\circ} 12'$ West 743.91 feet to an iron pipe on the Southeasterly boundary of Steelhead Lane; thence North $24^{\circ} 58'$ East 132.00 feet to an iron pipe on the perimeter of said cul de sac; thence around said perimeter to the right, the long chord of which bears North $6^{\circ} 32'$ East 94.87 feet to the true point of beginning. LESS & EXCEPT: A parcel of land in the Southeast Quarter of Section 23, Township 35 South, Range 7 West of the Willamette Meridian, Josephine County, Oregon, more particularly described as follows: Commencing at a point in the center of a cul de sac at the end of Steelhead Lane, said point being North $31^{\circ} 01' 12''$ East 2308.91 feet from the South Quarter corner of said Section 23; thence North $24^{\circ} 58'$ East 50.00 feet to an iron pipe on the perimeter of said cul de sac, which is the true point of beginning; thence North $80^{\circ} 00'$ East 312.79 feet; thence South $9^{\circ} 48'$ West 308.07 feet; thence North $80^{\circ} 12'$ West 318.00 feet to the Southeasterly right of way line of Steelhead Lane; thence along said right of way line North $24^{\circ} 58'$ East 111.28 feet to an iron pipe on the perimeter of said cul de sac; thence along said perimeter around a curve to the left, the long chord of which bears North $6^{\circ} 32'$ East 94.87 feet, to the true point of beginning.

Application No. 59518

Permit No.

Tax Lot

420-98

Tract 1. Commencing at a point in the center of a cul-de-sac at the end of Steelhead Lane, said point being North 31° 01' 12" East 2308.91 feet from the South quarter corner of said Section 23; thence South 24° 58' West 40 feet along the center line of Steelhead Lane; thence South 65° 02' East 30 feet to an iron pipe on the Southeasterly boundary of Steelhead Lane; thence along said road boundary South 24° 58' West 132 feet to an iron pipe, which is the true point of beginning; thence South 80° 12' East 743.91 feet to the center line of Little Pickett Creek; thence along the center line of Little Pickett Creek, the following courses and distances: South 48° 35' West 91.71 feet, South 72° 40' West 79.45 feet and South 21° 58' West 261.40 feet; thence North 73° 30' West 643.19 feet to an iron pipe on the Southeasterly boundary of Steelhead Lane; thence along said road boundary North 24° 58' East 298.62 feet to the true point of beginning.

Tax Lot

426-98

Tract 2. Commencing at a point in the center of a cul-de-sac at the end of Steelhead Lane, said point being North 31° 01' 12" East 2308.91 feet from the South quarter corner of said Section 23; thence South 24° 58' West 40 feet along the center line of Steelhead Lane; thence South 65° 02' East 30 feet to an iron pipe on the Southeasterly boundary of Steelhead Lane; thence along said road boundary South 24° 58' West 430.62 feet to an iron pipe, which is the true point of beginning; thence South 73° 30' East 643.19 feet to the center line of Little Pickett Creek; thence along the center line of Little Pickett Creek, the following courses and distances: South 46° 53' West 95.08 feet, South 64° 00' West 132.74 feet, North 70° 12' West 56.85 feet, South 78° 03' West 117 feet, South 56° 32' West 131.56 feet, South 43° 54' West 187.47 feet, South 69° 28' West 58.05 feet, South 87° 20' West 50.30 feet, South 39° 20' West 52.75 feet, South 78° 45' West 90.41 feet and South 39° 11' West 31.44 feet to an iron pipe on the Easterly boundary of Paradise Gardens Road; thence along said road boundary the following courses and distances: North 75° 58' West 5 feet; thence around a curve to the right (the long chord of which bears North 15° 32' East) 98.43 feet, North 72° 58' West 10 feet; thence around a curve to the right (the long chord of which bears North 18° 23' 50" East) 187.85 feet and North 22° 45' 41" East 69.92 feet to an iron pipe on the Southeasterly boundary of Steelhead Lane; thence along the Southeasterly boundary of Steelhead Lane North 24° 58' East 157.13 feet, North 65° 02' West 3.12 feet and North 24° 58' East 152.78 feet to the true point of beginning.

Application No. 59518
 Permit No.

RECEIVED

NOV 23 1979

WATER RESOURCES DEPT.
SALEM, OREGON

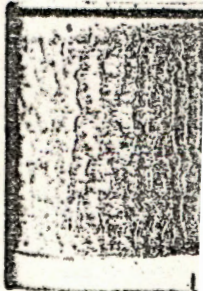

February 13, 1980

Martin G. Bauer
180 Glen Dr.
Grants Pass, OR 97526

59518

44634

COPY



Water Resources Department

MILL CREEK OFFICE PARK

555 13th STREET N.E., SALEM, OREGON 97310

PHONE 378-3066

File Number 59518

January 24, 1980

Martin G. Bauer
180 Glen Drive
Grants Pass, OR 97526

Your application for a permit to appropriate .1525 cubic foot of water per second from Little Pickett Creek and Rogue River for domestic use for three families and irrigation of 10.0 acres, has been filed. Also received were a map, legal description and fees in the amount of \$45.00 for which our receipt number 15104 is enclosed. Your application has been numbered 59518.

Permits will be issued for use of water from Rogue River and its tributaries. However, water may not be available during dry periods. The water may be needed to satisfy existing rights or minimum flow standards.

Your application is satisfactory and will be considered for issuance of a permit in 30 to 60 days.

Sincerely,

Donald R. Buell
Water Rights Engineer

DRB:jmt

Enclosure