

Name Andrew F. Kahn
 By _____
 Address 5120 Sunshine Road
Roseburg, OR 97470

Date filed August 24, 1981
 Priority August 12, 1982
 Action suspended until OK Cert

Return to applicant SEP 29 1982
 Date of approval _____

CONSTRUCTION

Date for beginning SEP 29 1983
 Date for completion OCT 1 1984
 Extended to 10-1-86
 Date for application of water OCT 1 1985
 Extended to 10-1-86

PROSECUTION OF WORK

Form "A" filed October 12, 1983
 Form "B" filed _____
 Form "C" filed _____

FINAL PROOF

Blank mailed SEP 30 1992
 Proof received _____
 Date certificate issued DEC 10 1992

Application No. 62378
 Permit No. 46945
 Certificate No. 68033

Stream Index, Page No. 16 - 26 N

FEEES PAID

Date	Amount	Receipt No.
<u>8-24-81</u>	<u>40.20</u>	<u>26115</u>
<u>8-13-82</u>	<u>73.80</u>	<u>32367</u>

Cert. Fee _____

FEEES REFUNDED

Date	Amount	Check No.

ASSIGNMENTS

Date	To Whom	Address	Volume	Page

REMARKS

Card for A OCT 4 1983
CARD FOR B OCT 18 1984
Card for BC NOV 7 1985
Form 100 AUG 21 1987
SURVEY REGARDLESS 11/87

RECEIVED

OCT 12 1983

WATER RESOURCES DEPT.
SALEM, OREGON

Form A (690-9-77)

Application No. 62378

NOTICE OF BEGINNING OF CONSTRUCTION

I, Andrew F. Kahn, the holder of Permit No. 46945

to appropriate the public waters of the state of Oregon, began the actual construction of the works described

thereon on the 10 day of October, 1982

Remarks: Installed underground 4" PVC - 1600' of pipe

The appropriator must state the manner of beginning of construction, the amount of work completed and the type of equipment required for the water system up to the date of this statement, and any additional information which shows a substantial beginning of construction as required by your permit.

IN WITNESS WHEREOF, I have hereunto set my hand this 10 day of October, 1983

Andrew F. Kahn (Signature of Applicant) 5120 Sunshine Rd Astg Or 97170 (Address)

Fill out, detach and mail to the Water Resources Department, Salem, OR 97310, when construction work is begun.
SP*35567-690

OK
JPA

T.26S., R.5W., W.M.

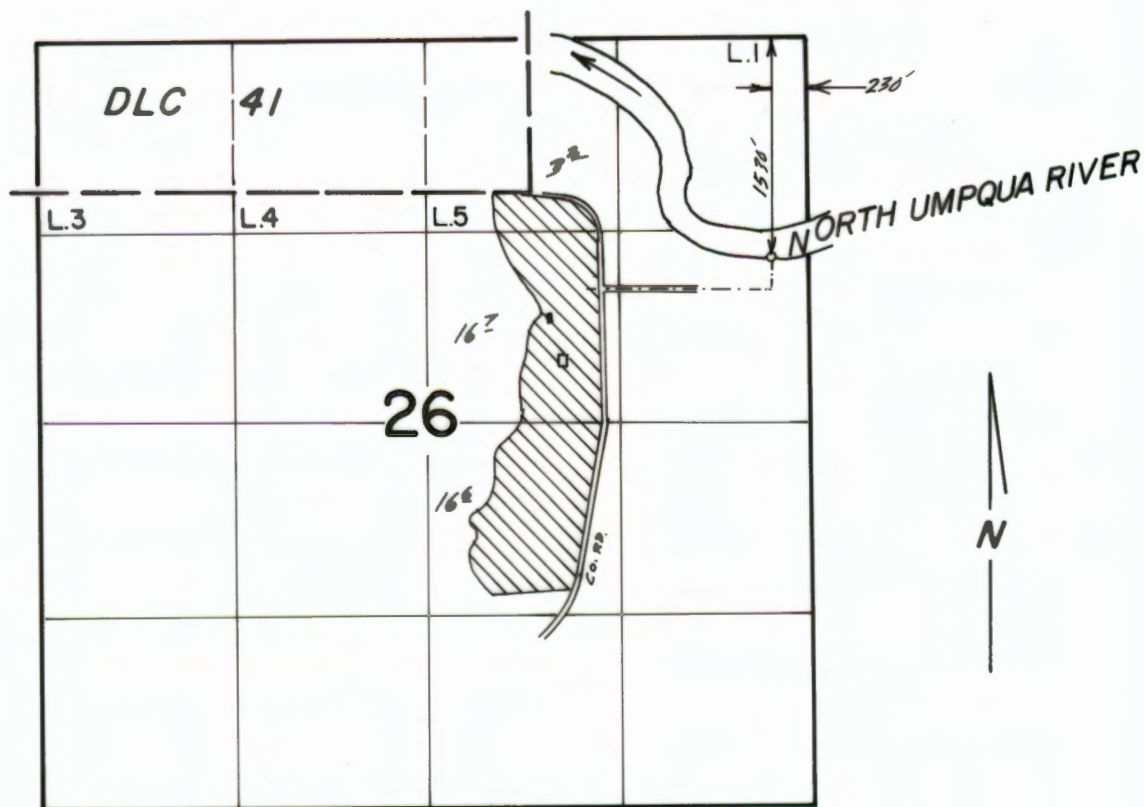

Scale 1"=1320'

FINAL PROOF SURVEY
UNDER

Application No. 62378 Permit No. 46945....
IN NAME OF

.....ANDREW.....F.....KAHN.....

Surveyed Aug. 7, 1991, by B.S. James.....

STATE OF OREGON
COUNTY OF DOUGLAS
CERTIFICATE OF WATER RIGHT

THIS CERTIFICATE ISSUED TO

ANDREW F. KAHN
5120 SUNSHINE ROAD
ROSEBURG, OREGON 97470

confirms the right to use the waters of THE NORTH UMPQUA RIVER, a tributary of THE UMPQUA RIVER, for IRRIGATING 36.5 ACRES.

This right was perfected under Permit 46945. The date of priority is AUGUST 12, 1982. This right is limited to 0.46 CUBIC FOOT PER SECOND or its equivalent in case of rotation, measured at the point of diversion from the source.

The point of diversion is located as follows:

SE 1/4 NE 1/4, SECTION 26, T 26 S, R 5 W, W.M.; 1530 FEET SOUTH AND 230 FEET WEST FROM THE NORTHEAST CORNER OF SECTION 26.

The amount of water used for irrigation together with the amount secured under any other right existing for the same lands, is limited to a diversion of ONE-EIGHTIETH of one cubic foot per second (or its equivalent) and 2.5 acre-feet for each acre irrigated during the irrigation season of each year.

The use shall conform to such reasonable rotation system as may be ordered by the proper state officer.

A description of the place of use to which this right is appurtenant is as follows:

LOT 5 (NW 1/4 NE 1/4)	3.2 ACRES
SW 1/4 NE 1/4	16.7 ACRES
NW 1/4 SE 1/4	16.6 ACRES
SECTION 26	
TOWNSHIP 26 SOUTH, RANGE 5 WEST, W.M.	

The right to the use of the water for the above purpose is restricted to beneficial use on the lands or place of use described. The use confirmed herein may be made only at times when sufficient water is available to satisfy all prior rights, including rights for maintaining instream flows.

WITNESS the signature of the Water Resources Director, affixed DECEMBER 10, 1992.

Martha O. Pagel

Recorded in State Record of Water Right Certificates numbered 68033.
62378.LMS

STATE OF OREGON

COUNTY OF DOUGLAS

PROPOSED CERTIFICATE OF WATER RIGHT

THIS CERTIFICATE ISSUED TO

ANDREW F. KAHN
5120 SUNSHINE ROAD
ROSEBURG, OREGON 97470

confirms the right to use the waters of THE NORTH UMPQUA RIVER, a tributary of THE UMPQUA RIVER, for IRRIGATING 36.5 ACRES.

This right was perfected under Permit 46945. The date of priority is AUGUST 12, 1982. This right is limited to 0.46 CUBIC FOOT PER SECOND or its equivalent in case of rotation, measured at the point of diversion from the source.

The point of diversion is located as follows:

SE 1/4 NE 1/4, SECTION 26, T 26 S, R 5 W, W.M.; 1530 FEET SOUTH AND 230 FEET WEST FROM THE NORTHEAST CORNER OF SECTION 26.

The amount of water used for irrigation together with the amount secured under any other right existing for the same lands, is limited to a diversion of ONE-EIGHTIETH of one cubic foot per second (or its equivalent) and 2.5 acre-feet for each acre irrigated during the irrigation season of each year.

The use shall conform to such reasonable rotation system as may be ordered by the proper state officer.

A description of the place of use to which this right is appurtenant is as follows:

LOT 5 (NW 1/4 NE 1/4)	3.2 ACRES
SW 1/4 NE 1/4	16.7 ACRES
NW 1/4 SE 1/4	16.6 ACRES
SECTION 26	
TOWNSHIP 26 SOUTH, RANGE 5 WEST, W.M.	

The right to the use of the water for the above purpose is restricted to beneficial use on the lands or place of use described. The use confirmed herein may be made only at times when sufficient water is available to satisfy all prior rights, including rights for maintaining instream flows.



STATE OF OREGON
COUNTY OF DOUGLAS
PROPOSED CERTIFICATE OF WATER RIGHT

THIS CERTIFICATE ISSUED TO

ANDREW F. KAHN
5120 SUNSHINE ROAD
ROSEBURG, OREGON 97470

confirms the right to use the waters of THE NORTH UMPQUA RIVER, a tributary of THE UMPQUA RIVER, for IRRIGATING 36.5 ACRES.

This right was perfected under Permit 46945. The date of priority is AUGUST 12, 1982. This right is limited to ~~0.5~~ CUBIC FOOT PER SECOND or its equivalent in case of rotation, measured at the point of diversion from the source. 0.44

The point of diversion is located as follows:

SE 1/4 NE 1/4, SECTION 26, T 26 S, R 5 W, W.M.; ~~1570~~³ FEET SOUTH AND 230 FEET WEST FROM THE NORTHEAST CORNER OF SECTION 26.

The amount of water used for irrigation together with the amount secured under any other right existing for the same lands, is limited to a diversion of ONE-EIGHTIETH of one cubic foot per second (or its equivalent) and 2.5 acre-feet for each acre irrigated during the irrigation season of each year.

The use shall conform to such reasonable rotation system as may be ordered by the proper state officer.

A description of the place of use to which this right is appurtenant is as follows:

LOT 5 (NW 1/4 NE 1/4)	3.2 ACRES
SW 1/4 NE 1/4	16.7 ACRES
NW 1/4 SE 1/4	16.6 ACRES
SECTION 26	
TOWNSHIP 26 SOUTH, RANGE 5 WEST, W.M.	

The right to the use of the water for the above purpose is restricted to beneficial use on the lands or place of use described. The use confirmed herein may be made only at times when sufficient water is available to satisfy all prior rights, including rights for maintaining instream flows.

This is to certify that I have examined APPLICATION 62378 and do hereby grant the same SUBJECT TO EXISTING RIGHTS INCLUDING THE APPROPRIATE MINIMUM FLOW POLICIES ESTABLISHED BY THE WATER POLICY REVIEW BOARD and the following limitations and conditions:

This permit is issued to Andrew F. Kehn of 5120 Sunshine Road, Roseburg, Oregon 97470, phone 672-0355, for the use of the waters of North Umpqua River, a tributary of Umpqua River, for the PURPOSE of irrigation; that the PRIORITY OF THE RIGHT dates from August 12, 1982, and is limited to the amount of water which can be applied to beneficial use and shall not exceed 1.8 cubic foot per second measured at the point of diversion from the stream, or its equivalent in case of rotation with other water users.

The POINT OF DIVERSION is to be LOCATED: 1,570 feet ^{South} and 230' feet ^{W.} West from the ~~Southeast~~ ^{NW 1/4} Corner of Section 26, being within the SE 1/4 NE 1/4 of Section 26, Township 26 South, Range 5 West, WM, in the County of Douglas.

A description of the PLACE OF USE under the permit, and to which such right is appurtenant, is as follows:

Township 26 South, Range 5 West, WM, Section 26

NW 1/4 NE 1/4	3.2 acres
NE 1/4 SE 1/4	0.8 acres
SE 1/4 NE 1/4	1.4 acres
SW 1/4 NE 1/4	9.6 acres
NW 1/4 SE 1/4	16.4 acres
SW 1/4 SE 1/4	6.8 acres
SE 1/4 SW 1/4	11.0 acres
NE 1/4 SW 1/4	12.4 acres
SE 1/4 NW 1/4	5.9 acres
	63.9
	16.7 ac
	16.6 ac
	Total = 36 ac

The AMOUNT OF WATER used for irrigation, together with the amount secured under any other right existing for the same lands, shall be limited to 1/80 of one cubic foot per second per acre, from direct flow and shall be further limited to a diversion of not to exceed 2.5 acre-feet per acre for each acre irrigated during the irrigation season of each year, and shall conform to such reasonable rotation system as may be ordered by the proper state officer.

Actual construction work shall begin on or before September 29, 1983 and shall thereafter be prosecuted with reasonable diligence and be completed on or before October 1, 1984. **Ext to 86**

Complete application of the water to the proposed use shall be made on or before October 1, 1985. **Ext. to 86**

WITNESS my hand this 29th day of September, 1982.

(Handwritten signature in a red circle)
 4827
 NCK
 LMS
 6/92

 WATER RESOURCES DIRECTOR

0.5
 41019-278-212B
 8/7/91 B&J
 Not Home
 8/29/88
 LCA
 5/2/88 ID
 10-23-90

APPLICATION 62378

PERMIT **46945**

(Handwritten note)
 ADPT. TOSS
 NOV 27 = 10AM
 CANCELED
 WILL REBOOK.

41019-278-212B

INFO.: NO ONE AT HOME. FOUND PUMPHOUSE W/ 3 HP TURBINE
NO PIPE VISIBLE. LARGE PORTION OF PROPOSED IRRIGATED LANDS
UNIRRIGATED.

M. Schmitt
F.I. 9/20/08

INFO: VISITED SITE. LOCATED PUMPHOUSE AS PREVIOUS REPORT.
NO SIGNS OF IRRIGATION EQUIPMENT. LEFT CARD
ON DOOR FOR CONTACT.

Loj FE. 10/2/08

INFO: MET WITH ANDREW KAHN. HE SIGNED "B" & "C" FORMS
FOR THE FILE. HE SHOWED US SYSTEM. AREA PLANNED
ON WEST SIDE OF CREEK HAS NOT BEEN DEVELOPED.
FINANCES HAS STOPPED DEVELOPMENT. MR. KAHN UNDERSTANDS
THIS AREA IS NOT INCLUDED UNDER THIS PERMIT.
PUMP DIRECT FROM RIVER THRU BURIED MAIN WITH
RISERS. PORTABLE HAND LINE W/ SPRINKLERS.

SOURCE: NORTH UMOUVA RIVER

DIV. PT: DIRECT FLOW

MOTOR: BALDOR 10 HP @ 3450 (ELECTRIC)

PUMP: CORNELL COD 2" X 2"

PIPE: 4" MAIN ± 3000'

3" HAND LINE ± 1200'

SPRINKLERS: 5/32 X 0 ZBS

MAX USE: 30

USE: PASTURE

(SHEEP/CATTLE)

LIFT: SUCTION: 16'
DISCHARGE: 60' (Per Owner)

TIE: 4X1A-278-212R

Blowdown FE
SW REGION 8/17/08

$$\frac{10(6^4)}{76 + 127} = 0 \frac{325}{CFS}$$

$$\frac{30 \times 5}{450} = 0 \frac{33}{CFS}$$

$$\frac{16.5}{40} = 0.41$$

$$\frac{2}{2} = 0.5 CFS$$

Form C (690-9-77)

IMPORTANT—This form is a notice to the Water Resources Director that permittee is ready to make **final proof** to the extent to which the water has actually been applied to the intended use under the terms of the permit. Permittee is cautioned that Certificate of Water Right will be issued based on the extent of the quantity and use as determined by the **final proof** inspection and survey which will be made in response to the filing of this Form C.

NOTE: In the case of an irrigation permit, this Form C should not be mailed to the Water Resources Department until all of the land described in the permit, which it is intended to irrigate under this permit at any time, has actually been irrigated.

Fill out, detach and mail to the Water Resources Department, Salem, OR 97310, when all of the water has been applied.

Application No. 62378

NOTICE OF COMPLETE APPLICATION OF WATER TO A BENEFICIAL USE

I, Andrew F. Kahn, the holder of Permit No. 46945

to appropriate the public waters of the state of Oregon, completely applied the waters to a beneficial use in accordance with the terms of said permit, on the 1 day of October, 19 86

Remarks:

IN WITNESS WHEREOF, I have hereunto set my hand this 7 day of August, 19 91.

Andrew F. Kahn
(Signature of Applicant)

5120 Sunshine Rd Roseburg Or.
(Address) 97470

Form B (690-9-77)

Application No. 62378

NOTICE OF COMPLETION OF CONSTRUCTION

I, Andrew F. Kahn, the holder of Permit No. 46945

to appropriate the public waters of the state of Oregon, completed the construction of the works described therein on the 1 day of October, 19 86

Remarks:

If the works have less capacity than described in the permit, or you have definitely abandoned part of the proposed development, you should so state in order that our records may not be unnecessarily encumbered.

IN WITNESS WHEREOF, I have hereunto set my hand this 7 day of August, 19 91.

Andrew F. Kahn
(Signature of Applicant)

5120 Sunshine Rd Roseburg Or
(Address) 97470

Fill out, detach and mail to the Water Resources Department, Salem, OR 97310, when construction work is completed.

RECEIVED

AUG 24 1981

WATER RESOURCES DEPT
SALEM, OREGON

NORTH UMPQUA RIVER

Pump Field 12:00'
Spd. 15'

14
Pump
3530' n. e.
200' w from
SE. Cor.
S. 26
Pump
1547'

59
SE 1/4 NW 1/4

96
SW 1/4 NE 1/4

124
NE 1/4 SW 1/4

164

06

115
NW 1/4 SE 1/4

Application No. 62378
Permit No. 46945

110

66

SE 1/4 SW 1/4

SW 1/4 SE 1/4

SE 1/4 SE 1/4

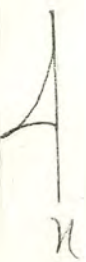

1" = 400'

RECEIVED

AUG 12 1982

WATER RESOURCES DEPT.
SALEM, OREGON

T 26 S R 5 W S 26

26
35

TOWNSHIP 26S. RANGE 5W w. m. Card No. 1 SECTION 26

NE				NW				SW				SE				APPLICATION NUMBER	PERMIT NUMBER	CERTIFICATE NUMBER
NE	NW	SW	SE	NE	NW	SW	SE	NE	NW	SW	SE	NE	NW	SW	SE			
ACREAGE IN LOT OR LEGAL SUBDIVISION AS SHOWN ON GOVERNMENT PLAT, IF OTHER THAN 40 ACRES																		
																25222	1335	Cancel
																12621	8967	Cancel
																30760	24363	31945
																39751	29565	33511
																41079	30614	36178
																42313	31638	35457
																44618	33430	51755
																47518	35586	39742
																50714	38304	61408
																53427	38211	Cancel
																57757	43489	54807
																59276	44548	55673

TOWNSHIP 26S. RANGE 5W w. m. Card No. 2 SECTION 26

NE				NW				SW				SE				APPLICATION NUMBER	PERMIT NUMBER	CERTIFICATE NUMBER
NE	NW	SW	SE	NE	NW	SW	SE	NE	NW	SW	SE	NE	NW	SW	SE			
ACREAGE IN LOT OR LEGAL SUBDIVISION AS SHOWN ON GOVERNMENT PLAT, IF OTHER THAN 40 ACRES																		
																62378	46945	
																67925	48224	60540
																67725	48212	64574
																69206	50118	64961
																69318	50163	Cancel
																72083	51414	



FILE 62378

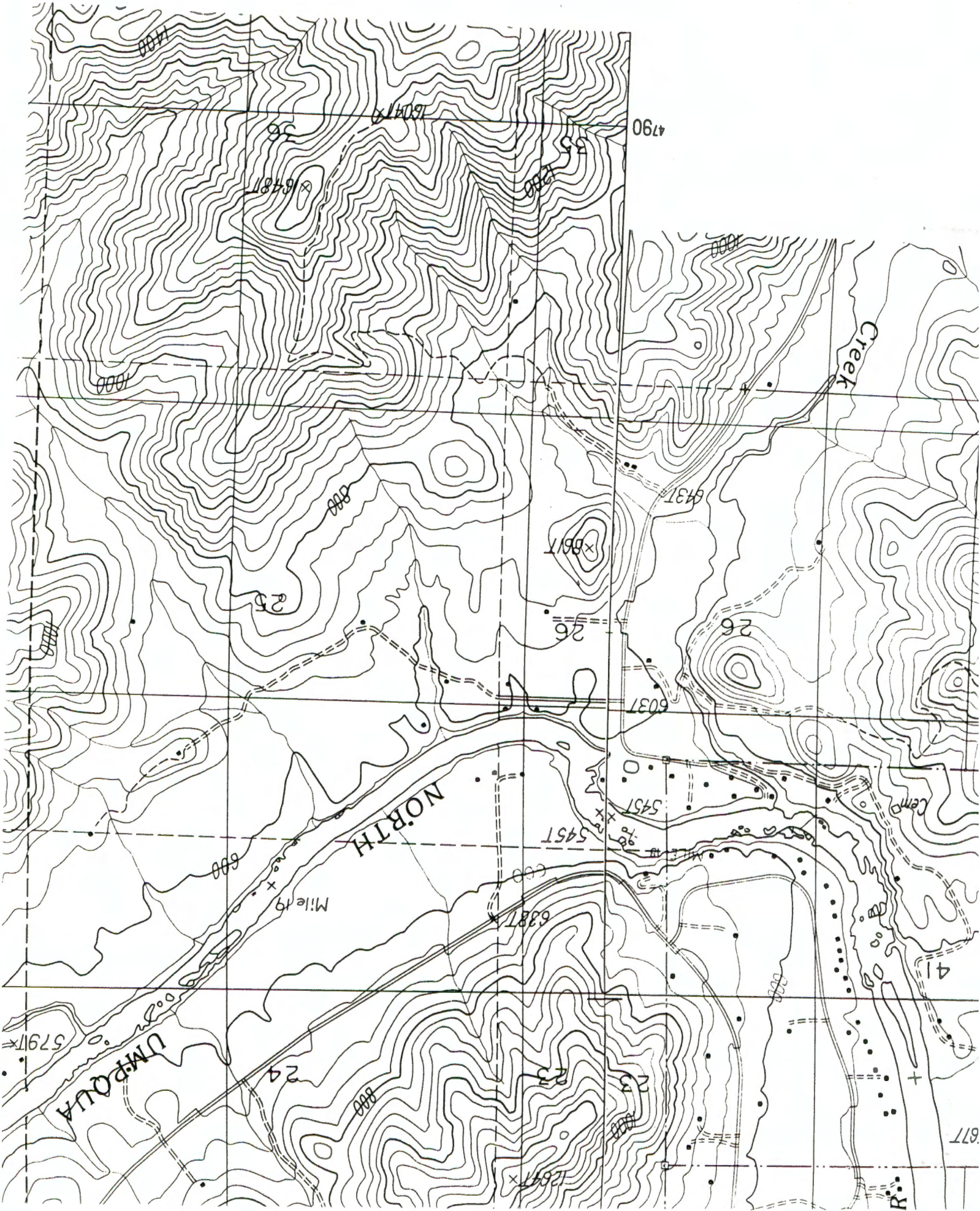



Water Resources Department

3850 PORTLAND ROAD NE, SALEM, OREGON 97310

PHONE 378-8508

AUG 21 1987

Andrew F. Kahn
5120 Sunshine Road
Roseburg, OR 97470

REFERENCE: File 62378

According to the terms of your Permit 46945, complete application of water was to have been made by October 1, 1986.

Complete application of water means the application of water to a beneficial use under the permit to the full extent intended. In the case of irrigation, it means beneficial irrigation of all the lands the permittee intends to cover under the terms of the permit. If the water has been used, you should promptly submit notice describing the extent of completion as set forth in the letter accompanying your permit and also in our postal card of November 7, 1986.

Ors 537.360 provides that: "Whenever the time within which any appropriation under a permit should have been perfected has expired and the owner of the permit fails or refuses within three months thereafter to submit to the Water Resources Director proof of completion of the appropriation as required by ORS 537.230 and 537.250, the Water Resources Director may, after 60 days notice by registered mail, order the cancellation of the permit"

In accordance with the provisions of ORS 537.260, you are hereby notified that unless proof of beneficial use is received within 60 days from the date of this letter, the permit may be canceled without further notice.

If you are no longer interested in the project described by the permit, we would appreciate being advised. If the property involved has been sold and any part of the project was completed, you should assign the permit to the new owner. An assignment form will be furnished upon request.

If additional information is needed, please contact Ves Garner, Manager, Survey/Certificate Section.

1497B

CERTIFIED - RETURN RECEIPT REQUESTED

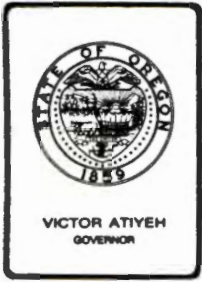

Water Resources Department

MILL CREEK OFFICE PARK

555 13th STREET N.E., SALEM, OREGON 97310

PHONE 378-8508

January 16, 1985

Andrew F. Kahn
5120 Sunshine Road,
Roseburg, OR 97470

REFERENCE: File Number 62378

Dear Mr. Kahn:

Your application for an extension of the time limits in which to complete construction and make complete application of water under the terms of your Permit Number 46945 was received. We also have your check in the amount of \$100.

The application indicates reasonable diligence has been exercised toward completion of the proposed project; therefore, the time limit to complete construction and make complete application of water are being extended to October 1, 1986.

Sincerely,

Bruce A. Estes, Supervisor
Survey/Certificate Section

BAE/jw

Enclosure

Application for Extension of Time

RECEIVED

NOV 16 1984

TO THE WATER RESOURCES DIRECTOR OF OREGON

WATER RESOURCES DEPT
SALEM, OREGON

I, Andrew F. Kahn
Name

5120 Sunshine Rd
Mailing Address

Roseburg, Oregon 97470
City State Zip

record owner of water right permit No. 46945, do hereby request that the time in which to:

complete the construction of works and/or purchase and installation of the equipment necessary to the use of water, which time now expires on October 1, 1984, be extended to October 1, 1987; and/or the time in which to

accomplish beneficial use of water to the full extent now intended under the terms of said permit, which time now expires on October 1, 1985, be extended to October 1, 1988.

I have accomplished the following described works and/or purchase and installation of equipment necessary to the use of water under said permit:

within the past year I have found that the original design and recommendations for pipe size were inadequate for the number of acres intended. I have to replace 1200' of PVC 4" pipe with 1200' of 6" PVC. I then complete the system.
prior to this past year Purchased and installed 2000' of 4" mainline PVC, underground and covered. Purchased 10hp single phase jet water pump,

and have accomplished beneficial use of water to the extent of (IF FOR IRRIGATION, STATE HOW MANY ACRES HAVE BEEN IRRIGATED) The cost of replacing and installing new mainline, has set back my plans for completion of the system. I also have to increase my pump size in order to have adequate volume of water.
(If additional space is required, attach separate sheet)

Andrew J. Kahn

(If signing for a corporation please identify your title)

Dated 11-14-84

MAIL COMPLETED APPLICATION AND STATUTORY FEE OF 100.00 FOR EACH PERMIT TO:

Water Resources Department
Mill Creek Office Park
555 13th Street, N.E.
Salem, Oregon 97310

\$100.00
#44657
Nov. 16, 1984

B-C
10-1-86
DAE

Application No. 62378

Permit No.

STATE OF OREGON WATER RESOURCES DEPARTMENT

RECEIVED

AUG 24 1981

Application for Permit to Appropriate Surface Water

WATER RESOURCES DEPT SALEM, OREGON

I, Andrew F. Kahn (Name of Applicant)

of 5120 Sunshine Road (Mailing Address), Roseburg (City)

State of Oregon 97470 (Zip Code) Phone No. (503) 672-0355 do hereby

make application for a permit to appropriate the following described waters of the State of Oregon:

1. The source of the proposed appropriation is North Umpqua

, a tributary of Umpqua

2. The point of diversion is to be located 3530 ft. N and 200 ft. W (N. or S.) (E. or W.)

from the SE corner of S.26 (Public Land Survey Corner)

(If there is more than one point of diversion, each must be described)

being within the SE 1/4 of the NE 1/4 of Sec. 26 Tp. 26S R. 5W, W. M., in the county of Douglas (N. or S.) (E. or W.)

3. Location of area to be irrigated, or place of use if other than irrigation.

Table with 5 columns: Township, Range, Section, List 1/4 1/4 of Section, List use and/or number of acres to be irrigated. Rows include various quarter-section combinations and a total of 63.9 ac.

Handwritten calculations: 40.00, 74.00, 114.00

4. The amount of water which the applicant intends to apply to beneficial use is 0,80

cubic feet per second.....
(If water is to be used from more than one source, give quantity from each)

5. The use to which the water is to be applied is irrigation of clover pasture

6. DESCRIPTION OF WORKS

Include dimensions and type of construction of diversion dam and headgate, length and dimensions of supply ditch or pipeline, size and type of pump and motor, type of irrigation system to adequately describe the proposed distribution system.

This system will use a 25 horsepower pump with a 3 phase converter- the buried mainline will be 4" PVC pipe. It will be a high pressure rain gun system, using 3" aluminum laterals. We will be using 2 rain guns at a time to irrigate clover pasture for sheep production.

If for domestic use state number of families to be supplied

7. Construction work will begin on or before 10-1-82

8. Construction work will be completed on or before 10-1-83

9. The water will be completely applied to the proposed use on or before 10-1-84

Application No. 62378

Permit No. RECEIVED

Remarks:

.....
.....
.....
.....
.....
.....
.....
.....

Andrew J. Kahn

Signature of Applicant

This is to certify that I have examined the foregoing application, together with the accompanying maps and data, and return the same for..... correction and completion.....

In order to retain its priority, this application must be returned to the Water Resources Director with corrections on or before June 4....., 19. 82.....

WITNESS my hand this 4th..... day of..... March....., 1982.....

..... James E. Sexson..... Water Resources Director

By *Wayne J. Overcash*.....
Wayne J. Overcash

RECEIVED
AUG 12 1982
WATER RESOURCES DEPT.
SALEM, OREGON

This instrument was first received in the office of the Water Resources Director at Salem, Oregon, on the
..... 24th..... day of August....., 19. 81....., at .. 11:30..... o'clock
..... a.m.

Application No. 62378.....

Permit No.

Application No. 62378

Permit No.

Permit to Appropriate the Public Waters of the State of Oregon

This is to certify that I have examined the foregoing application and do hereby grant the same SUBJECT TO EXISTING RIGHTS INCLUDING THE EXISTING FLOW POLICIES ESTABLISHED BY THE WATER POLICY REVIEW BOARD and the following limitations and conditions:

The right herein granted is limited to the amount of water which can be applied to beneficial use and shall not exceed 0.8 cubic feet per second measured at the point of diversion from the stream, or its equivalent in case of rotation with other water users, from North Umpqua River

The use to which this water is to be applied is irrigation

If for irrigation, this appropriation shall be limited to 1/80 of one cubic foot per second or its equivalent for each acre irrigated 2 1/2

and shall be subject to such reasonable rotation system as may be ordered by the proper state officer.

The priority date of this permit is August 12, 1982

Actual construction work shall begin on or before and shall thereafter be prosecuted with reasonable diligence and be completed on or before October 1, 19

Complete application of the water to the proposed use shall be made on or before October 1, 19

WITNESS my hand this day of, 19

Handwritten initials/signature

378-8508

October 23, 1984

Andrew F. Kahn
5120 Sunshine Road
Roseburg, OR 97470

Dear Mr. Kahn:

Reference: 62378

I am enclosing a form for use in making application for an extension of time limits under Permit

The Water Resources Director is permitted by law to extend the time for completion of a project only upon a showing of reasonable diligence by the permittee. Therefore, you should fill out this application carefully and completely describing what has been accomplished.

The application must be submitted to this office with the statutory filing fee in the amount of \$100 for each permit.

Sincerely,

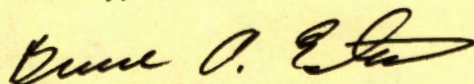

**BRUCE A. ESTES, Supervisor
Survey/Certificate Section**

BAE:wpc

690-10-115
6164A

October 8, 1982

Andrew F. Kahn
5120 Sunshine Road
Roseburg, OR 97470

62378

46945



Water Resources Department

MILL CREEK OFFICE PARK

555 13th STREET N.E., SALEM, OREGON 97310

PHONE 378-3066 or
1-800-452-7813
(message line)

August 27, 1982

Andrew F. Kahn
5120 Sunshine Road
Roseburg, OR 97470

Dear Mr. Kahn:

REFERENCE: File 62378

This is to acknowledge return of your Application 62378 and supporting map. We also received the additional fees in the amount of \$73.80 for which our Receipt 32367 is enclosed.

Your application has been reinstated and given a new date of priority date as of August 12, 1982, being the date the application was received.

The application now appears to be in satisfactory form and will be placed with the next group to be considered for approval.

Sincerely,

WAYNE J. OVERCASH
Senior Water Rights Examiner

WJO:dam
enclosure

10: Water Resources Department

RECEIVED

AUG 13 1982

WATER RESOURCES DEPT.
SALEM, OREGON

I am sending you a check in the amount
of \$ 73.80. This is to cover the additional fees that
are due on my water rights application - Reference - file 62378

Please see that ~~this~~ this is credited to my application fees.

I thank you

Andy Kahn
5120 Sunshine Rd.
Rsb5 Ov. 97470

3, 1982

Kahn called advised that
he needed a little more time
to complete the app - & map

[Signature]



Water Resources Department

MILL CREEK OFFICE PARK

555 13th STREET N.E., SALEM, OREGON 97310

PHONE 378-3066 or
1-800-452-7813
(message line)

July 15, 1982

Andrew F. Kahn
5120 Sunshine Road
Roseburg, OR 97470

Dear Mr. Kahn:

REFERENCE: File 62378

Since you have not returned Application 62378 or replied to correspondence regarding it, I assume you have reconsidered the matter of the proposed use of water and will not resubmit your application.

If we do not hear from you within thirty days from the date of this letter, your application will be rejected without further notice.

Sincerely,

Wayne J. Overcash
Senior Water Rights Examiner

WJO:tw

378-3066 or
1-800-452-7813
(message line)

June 14, 1982

Andrew F. Kahn
5120 Sunshine Road
Roseburg, OR 97470

Dear Mr. Kahn:

REFERENCE: File 62378

Your Application 62378 which was returned to you has not been received. It was endorsed so that in order to retain its priority date, it must have been received in this office on or before June 4, 1982.

Your application has lost its priority, but may be reinstated and given a new priority date as of the date it is next received.

Sincerely,

Wayne J. Overcash
Senior Water Rights Examiner

WJO:tw



Water Resources Department

MILL CREEK OFFICE PARK

555 13th STREET N.E., SALEM, OREGON 97310

PHONE 378-3066 or
1-800-452-7813
(message line)

March 4, 1982

Andrew F. Kahn
5120 Sunshine Road
Roseburg, OR 97470

Dear Mr. Kahn:

REFERENCE: File 62378

Your Application 62378 describing the proposed use of 0.8 cubic foot of water per second from North Umpqua River for irrigation of 63.9 acres, together with the map and legal descriptions, has been reviewed.

I apologize for the long delay in responding to you about your application. It will be necessary for you to make certain corrections on the application or map and submit additional fees before your application can be considered for approval.

According to your supporting map, the point of diversion is located by distances and directions from the Southeast Corner of Section 26 instead of from the Southeast Corner of 5.26 as presently noted in Item 2. If your map is correct, Item 2 must be amended to properly identify the reference corner.

Also, according to the map, the point of diversion is located within the SE $\frac{1}{4}$ NE $\frac{1}{4}$ of Section 26 instead of the SE $\frac{1}{4}$ SE $\frac{1}{4}$ as presently noted in the latter part of Item 2. Again, if your map correctly represents the location of the point of diversion, the latter part of Item 2 of your application must be amended to be in agreement.

A new fee schedule, enacted by the Legislature, became effective August 19, 1981. Under the new fee schedule, the required fees for your application are an examination fee of \$40 and a permit recording fee in the amount of \$74, for a total of \$114. An amount of \$40.20 has been credited to your application. Therefore, an additional \$73.80 is needed to complete the fees.

Andrew F. Kahn File 62378
March 4, 1982
page two

I am returning your application and map for correction and completion. The application is endorsed so that in order to retain its priority date, it must be received in this office on or before June 4, 1982.

Sincerely,

Wayne J. Overcash
Senior Water Rights Examiner

WJO:tw
enclosures

Application No. 62378
Permit No. 46945

RECEIVED

AUG 24 1981

WATER RESOURCES DEPT
SALEM, OREGON

EXHIBIT "A"

Copy

Lots 3 and 4 of Section 26, Township 26 South, Range 5 West, Willamette Meridian, and that part of Government Lot 5, Section 26, Township 26 South, Range 5 West, Willamette Meridian lying West of Lot 9 and the northerly extension of the West line thereof, Plat B, Sunshine Ranch, and South of the Easterly extension of the Southerly line of the Hiram Dixon Donation Land Claim No. 41; Also all that part of the Southwest quarter of the Northeast quarter and the Northwest quarter of the Southeast quarter and the Southwest quarter of Section 26, Township 26 South, Range 5 West, Willamette Meridian lying Westerly of the Sunshine County Road; Also the South half of the Northwest quarter of Section 26, Township 26 South, Range 5 West, Willamette Meridian. EXCEPTING therefrom all of Plats B, D and E of Sunshine Ranch.

Also including the following described property: Lots 1 and 2, South half of the Northeast quarter, Southeast quarter and that part of the East half of the Northwest quarter lying Easterly of Plat C, Sunshine Ranch; Northeast quarter of the Southwest quarter excepting therefrom Lot 3, Plat C, Sunshine Ranch; Southeast quarter of the Southwest quarter and that part of the West half of the Southwest quarter lying Easterly of Plat C, Sunshine Ranch, all in Section 27, Township 26 South, Range 5 West, Willamette Meridian, Douglas County, Oregon.

Also the Northwest quarter of the Northwest quarter of Section 34, Township 26 South, Range 5 West, Willamette Meridian, Douglas County, Oregon.

Also including all of Plat C, Sunshine Ranch, Douglas County, Oregon.

Also including Lots 10, 11, 12, 13, 14, 15, 16, 17, 18, 19, 20, 21, 22, 23, 24, 25, 26, 27 and Lot 29, excepting therefrom the following: Beginning at the Southeast corner of Lot 27, Plat B, Sunshine Ranch, according to the plat thereof as the same appears of record in the office of the County Clerk of Douglas County, Oregon, said point being a 1" by 18" iron pipe; thence South 89° 34' West 1000 feet along the South line of said Lot 27; thence North 17° 26' East 540.7 feet; thence South 85° 20' East 922.6 feet; thence South 10° 40' West 440.5 feet along East side of said Lot 27 to the place of beginning.

Also excepting therefrom the following: Beginning at the Northeast corner of Lot 27, Plat B, Sunshine Ranch, according to the plat thereof as the same appears of record in the office of the County Clerk of Douglas County, Oregon, said point being a 1" by 18" iron pipe; thence South 10° 40' West 440.4 feet; thence North 85° 20' West 922.6 feet; thence North 17° 26' East 540.7 feet to the North line of said Lot 27; thence South 79° 20' East 853.9 feet to the place of beginning, all in Plat B, Sunshine Ranch, Douglas County, Oregon.

Also including the following described property: Lots 1, 2, 7, 8, 9, 10, 11, 12, 13, 14, 15, and 16, Block 1; Lots 1, 2, 5, 6, 7 and 8, Block 2; Lots 1 and 2, Block 3; Lots 1, 2, 3, 4, 5, 7, 8, 9, 11 and 13, Block 4, all in Plat D, Sunshine Ranch, Douglas County, Oregon.

Also the following described property: Lots 5, 6, 7, 8, 10, 11, 12, 13, 14, 15, 16, 17, 18, 19, 20, 21, 22, 23, 24 and 25, Plat E, Sunshine Ranch, Douglas County, Oregon.

Said property is subject to:

- (a) Rights of way for underground cable, including the terms and provisions thereof, granted to Pacific Telephone and Telegraph Company, as recorded in Volume 136, Pages 132, 133 and 134, Deed Records of Douglas County, Oregon.

RECEIVED

AUG 24 1981

WATER RESOURCES DEPT
SALEM, OREGON

- (b) Easement, including the terms and provisions therein, granted by Frank L. Strader to Pacific Telephone and Telegraph Company, as recorded in Volume 196, Recorder's No. 125567, Deed Records of Douglas County, Oregon.

The following easement is included with all of the properties described above exceptions (a) and (b) above and run with said lands, to-wit:

All of the rights given and granted by Robert E. Bodenner and June K. Bodenner, husband and wife, to R. J. Turner (also known as Richard J. Turner) and Virginia Turner, husband and wife, for installation and maintenance of a water line and a pumping station and apparatus in connection therewith as set out in an instrument dated the _____ day of _____, 1969, Recorded in the Douglas County, Oregon Public Records, Recorder's No. _____.

Application No. 62378
Permit No. 46945

Application No. 62378
Permit No. 46945

RECEIVED

AUG 24 1981

WATER RESOURCES DEPT
SALEM, OREGON

COPY

63-13855

BOOK 438 PAGE 315

1

WATER LINE EASEMENT

2 KNOW ALL MEN BY THESE PRESENTS, That in consideration of
3 One Dollar (\$1.00) paid by R. J. TURNER (also known as Richard J.
4 Turner) and VIRGINIA TURNER, husband and wife, hereinafter called
5 "Turners" to ROBERT E. BODENNER and JUNE K. BODENNER, husband and
6 wife, hereinafter called "Bodenners", the Bodenners do hereby
7 assign, convey, transfer and set over unto the Turners, their
8 heirs and assigns, a water line easement, subject to the terms
9 and provisions hereof, over and across a strip of land ten feet
10 wide lying adjacent and parallel to the East line of that tract
11 of land described in Instrument No. 66-4429, Deed Records of
12 Douglas County, Oregon, said strip being described as follows,
13 to-wit:

8

9 Beginning at a 3/4 inch iron rod from which the
10 Southwest corner of Lot 3, Plat B, Sunshine Ranch,
11 Douglas County, Oregon, bears S 89° 10' West 171.51
12 feet and S 0° 50' East 20.00 feet; thence, along the
13 East line of that tract of land described in Instrument
14 No. 66-4429, N 4° 58' 30" East 172.34 feet to a 3/4
15 inch iron rod and N 4° 58' 30" East 35.23 feet to the
16 North line of said Lot 3; thence along the North line
17 of said Lot 3, S 84° 16' West 10.17 feet to a point;
18 thence S 4° 58' 30" West 206.70 feet to a point on
19 the North line of a 40 foot road; thence, along said
20 North line, N 89° 10' East 10.05 feet to the place
21 of beginning.

22 Said easement strip may be used for installation and
23 maintenance of an underground water line for irrigation and
24 domestic water purposes and for installation and maintenance
25 of a pumping station together with apparatus in connection
26 therewith near the river bank so as to permit water to be
27 pumped from the North Umpqua River into said water line and
28 through the same. The water line shall be buried at least two
29 feet deep.

30 Bodenner reserves the right to connect a two inch
31 water line to the main water line so installed, at Bodenner's
32 expense, for the purpose of irrigating one acre of land on
33 Bodenner's own property described in the aforementioned instru-
34 ment, Recorder's No. 66-4429. This provision does not require
35 the Turners to maintain any water pressure in said main water
36 line at any time or times.

37 IN WITNESS WHEREOF, said Bodenners have hereunto set
38 their hands and seals as of this 29 day of NOVEMBER, 1969.

25

26

27

28

29

30

31

32

33

34

35

36

37

38

39

40

41

42

43

44

45

46

47

48

49

50

51

52

53

54

55

56

57

58

59

60

61

62

63

64

65

66

67

68

69

70

71

72

73

74

75

76

77

78

79

80

81

82

83

84

85

86

87

88

89

90

91

92

93

94

95

96

97

98

99

100

101

102

103

104

105

106

107

108

109

110

111

112

113

114

115

116

117

118

119

120

121

122

123

124

125

126

127

128

129

130

131

132

133

134

135

136

137

138

139

140

141

142

143

144

145

146

147

148

149

150

151

152

153

154

155

156

157

158

159

160

161

162

163

164

165

166

167

168

169

170

171

172

173

174

175

176

177

178

179

180

181

182

183

184

185

186

187

188

189

190

191

192

193

194

195

196

197

198

199

200

201

202

203

204

205

206

207

208

209

210

211

212

213

214

215

216

217

218

219

220

221

222

223

224

225

226

227

228

229

230

231

232

233

234

235

236

237

238

239

240

241

242

243

244

245

246

247

248

249

250

251

252

253

254

255

256

257

258

259

260

261

262

263

264

265

266

267

268

269

270

271

272

273

274

275

276

277

278

279

280

281

282

283

284

285

286

287

288

289

290

291

292

293

294

295

296

297

298

299

300

301

302

303

304

305

306

307

308

309

310

311

312

313

314

315

316

317

RECEIVED

AUG 24 1981

WATER RESOURCES DEPT
SALEM, OREGON

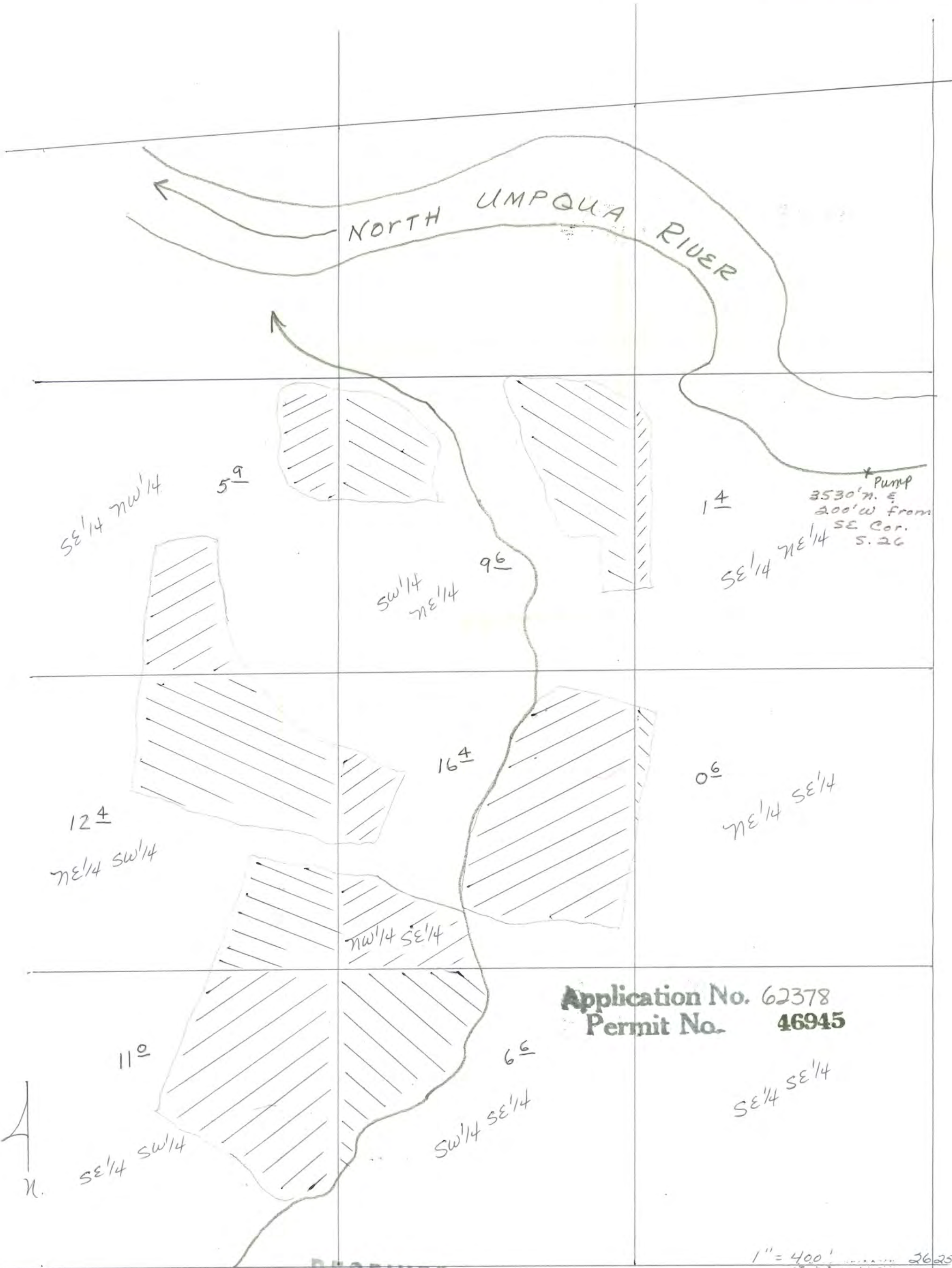

Application No. 62378
Permit No. 46945

RECEIVED

AUG 12 1982
WATER RESOURCES DEPT.
SALEM, OREGON

T. 26 S. R. 5 W. S. 26

1" = 400' 26 25
35 36