

# CLAIM OF BENEFICIAL USE MAP

APPLICATION: R-88215, PERMIT: R-15209 - PRIORITY DATE 5/20/2016

STORE WATER IN A RESERVOIR

FOR

JOY MCEWEN

PO BOX 291

CAVE JUNCTION, OR 97523

SITUATED IN

SECTION 27, TOWNSHIP 40 SOUTH, RANGE 8 WEST, W.M.

JACKSON COUNTY, OREGON



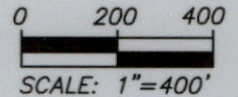
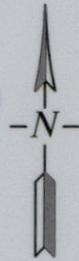

RECEIVED

APR 30 2022

OWRD

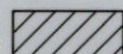
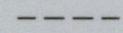

## LEGEND

-  **CENTER OF RESERVOIR**  
1398' NORTH AND 449' WEST OF SE CORNER SECTION 27
-  **OVERFLOW**  
1536' NORTH AND 153' WEST OF SE CORNER SECTION 27
-  **THE DIGGS RESERVOIR**
-  1/4-1/4 SECTION LINE
-  PIPE
-  DITCH

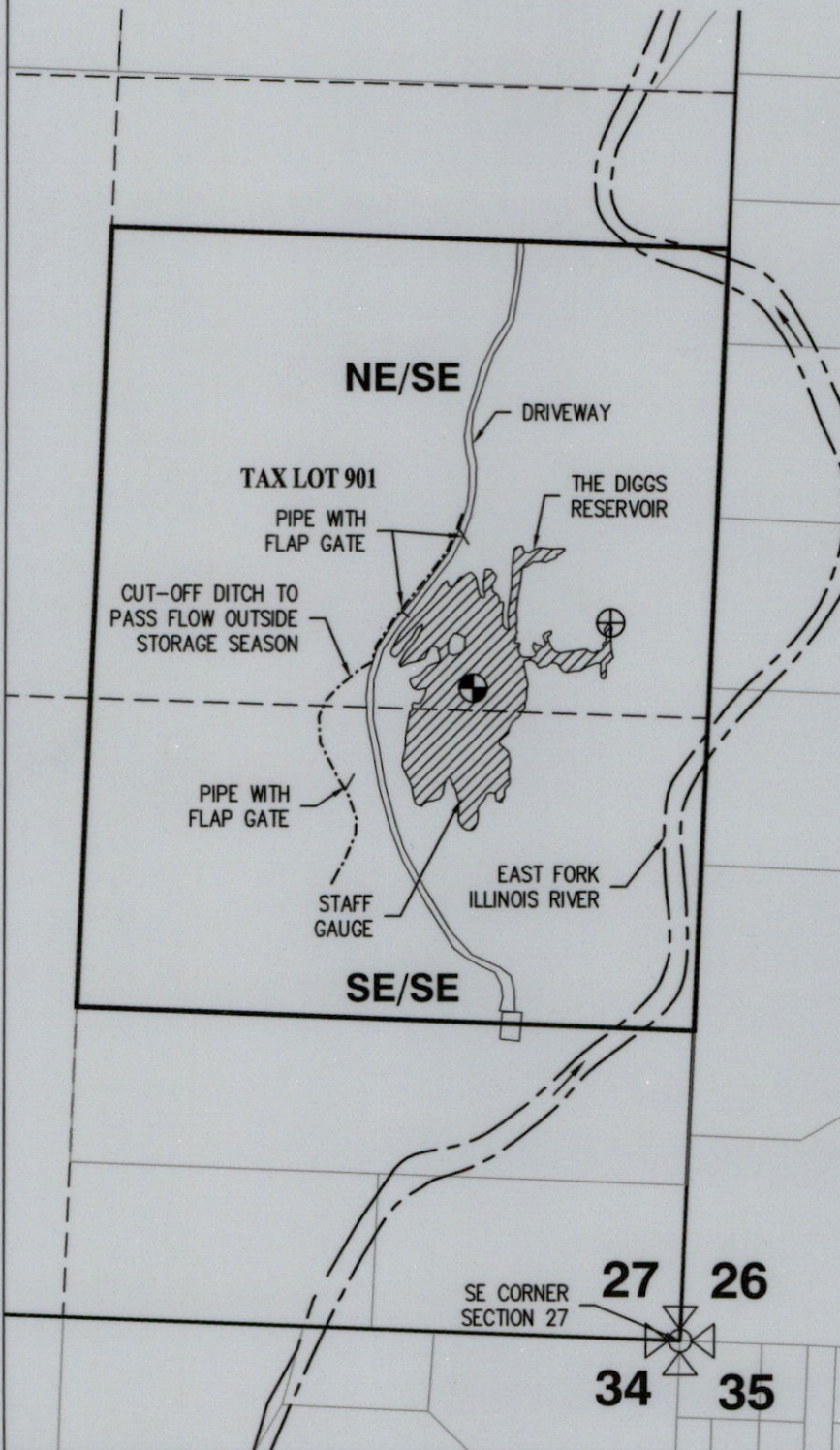

RENEWS: 12/31/2022

This map is not intended to provide legal dimensions or locations of property ownership lines.

EHM-February 24, 2022  
ROGUE CIVIL LLC  
emalepsy@roguecivil.com 541-621-2868