

CLAIM of BENEFICIAL USE MAP

FOR: ALAN & JANET KRUSI

BY: NATHAN R. REED, PE, CWRE

T25S, R6W, W.M. SECTION 28, DLC 43

APPLICATION NO.: R-87511, R-87512

PERMIT NO: R-14836, R-14837

SITE VISIT: APRIL 16, 2022

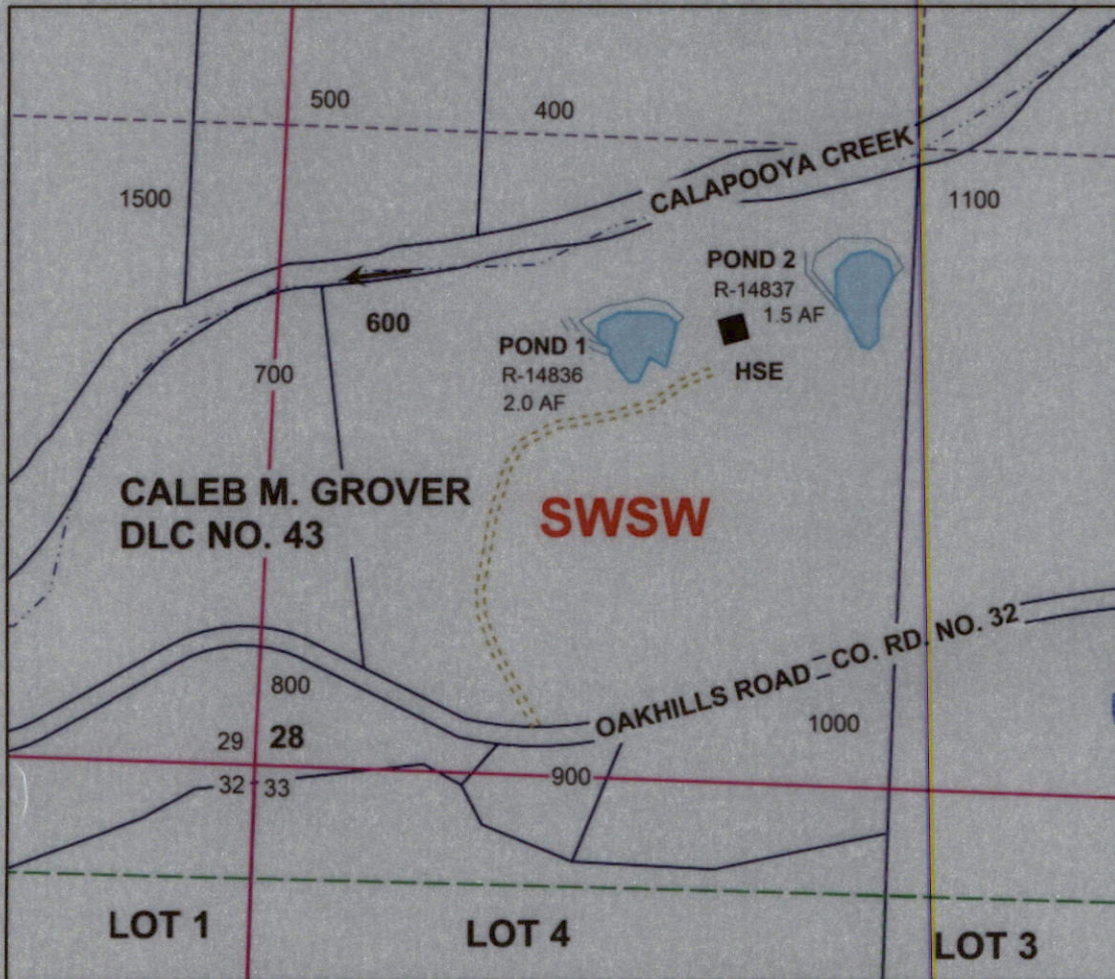
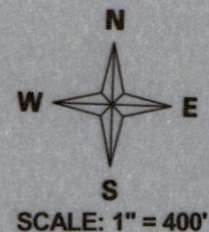

RECEIVED
APR 25 2022
OWRD

POND 1 IS LOCATED 915 FEET NORTH AND 750 FEET EAST FROM THE SW CORNER OF SECTION 28 AS PROJECTED WITHIN DLC NO. 43.
POND 2 IS LOCATED 1055 FEET NORTH AND 1212 FEET EAST FROM THE SW CORNER OF SECTION 28 AS PROJECTED WITHIN DLC NO. 43.

Legend

	Stream		Gov Lot		Quarter
	Flow arrow		DLC		Sixteenth
	Pond		Section		Parcels

MAP PREPARED FOR:
ALAN & JANET KRUSI
6677 OAKHILLS ROAD
ROSEBURG, OR 97471

THE PURPOSE OF THIS MAP IS TO IDENTIFY THE LOCATION OF THE WATER RIGHT. IT IS NOT INTENDED TO PROVIDE INFORMATION RELATIVE TO THE LOCATION OF PROPERTY OWNERSHIP BOUNDARY LINES.

MAP PREPARED BY:
NATHAN R. REED, PE, CWRE
157 WEST BODIE STREET
ROSEBURG, OR 97471