

CLAIM OF BENEFICIAL USE MAP
 PERMANENT TRANSFER T-13692 (CHANGE PLACE OF USE)
 TOWNSHIP 32 SOUTH, RANGE 15 WEST, SECTIONS 16 & 21, W.M.

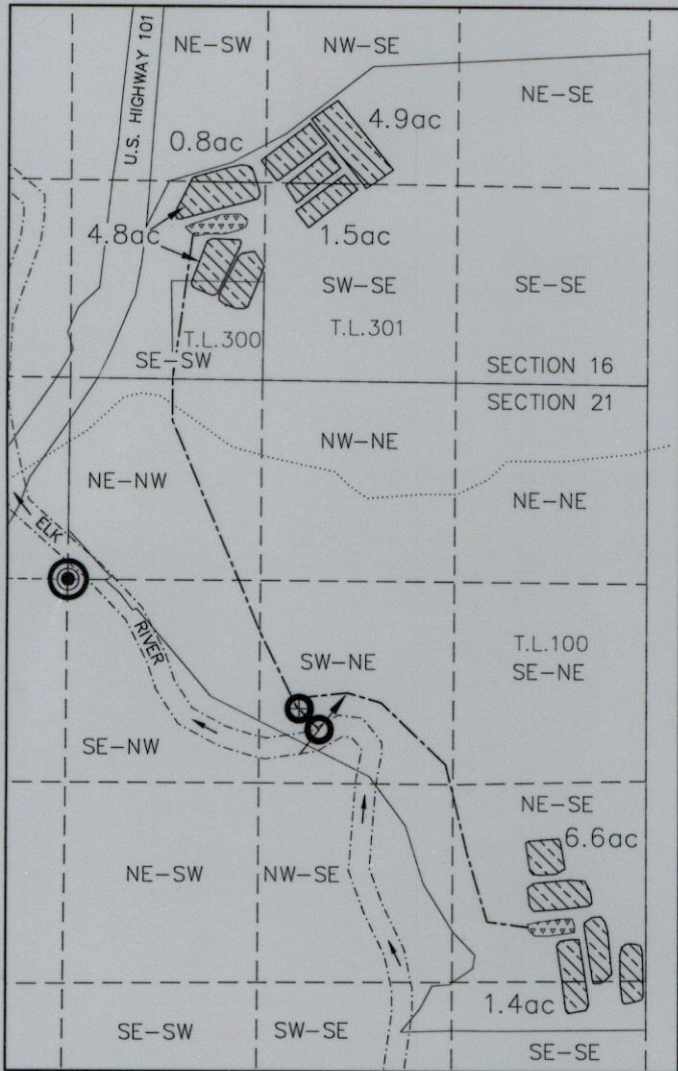

LEGEND



POINT OF BEGINNING (POB)
 SW COR. OF NE-NW Q.-Q. SEC. 21,
 T.32S., R.16W., W.M.

POINT OF DIVERSION (POD)



-POD 2: 1600 FT. E. & 960 FT. S.
 FROM POB



TOTALIZING FLOWMETER

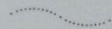

INTERMITTENT UNNAMED STREAM

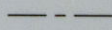

IRRIGATION MAINLINE

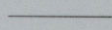

TAXLOTS

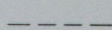

1/16TH SECTION LINES



BULGE



PLACE OF USE (IRRIGATION)

SECTION	Q-Q	ACRES
21	NE-SE	6.6
21	SE-SE	1.4
16	NW-SE	4.9
16	NE-SW	0.8
16	SE-SW	4.8
16	SW-SE	1.5

RECEIVED

APR 22 2022

OWRD

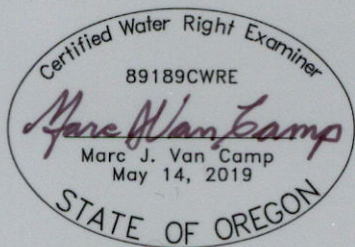

EXPIRES 06/30/2024



NORTH

1"=1320'

VCC

VAN CAMP
 CONSULTING

P.O. Box 995
 Coos Bay, OR 97420
 (541) 297-1880
 vancampconsulting@gmail.com

Prepared For:
 David Weiner
 23151 Lorentz Rd.
 Plymouth, CA 95669

Project:
 Claim of Beneficial
 Use Map T-13692

Date:
 April 8, 2022

DISCLAIMER: THIS MAP WAS PREPARED FOR THE
 PURPOSE OF IDENTIFYING THE LOCATION OF
 WATER RIGHT ONLY AND IS NOT INTENDED TO
 PROVIDE LEGAL DESCRIPTIONS OR LOCATIONS OF
 PROPERTY LINES.

ПРОЕКТ ПЛАН
 ПРОИДЕ ПСАГ ДЕСКРИПЦИОНС ОФ ГОСАЦИОНС ОФ
 ВАТЕР РАЙТ ОНЛА ИД ИС ИОТ ИНТЕНДЕД ТО
 ПУРПОСЕ ОФ ИДЕНТИФИИНГ ТЕ ГОСАЦИОН ОФ
 ДИСКЛАЙМЕР: ТИС МАП МАС ПРЕПАРЕД ФОР ТЕ

laucambcouzplind@gmail.com
 (241) 281-1880
 0002 BAL' OF 21450
 P.O. BOX 222

Date: APR 8, 2015

Use Map 1-13023
 Claim of Beneficial
 Project:

Blymouth, CA 92008
 23121 Lorentz Bldg.
 David Weiner
 Prepared for:



EXHIBIT 02/30/2015

1,1250,
 NORTH



OMBD

APR 8 2015

RECEIVED

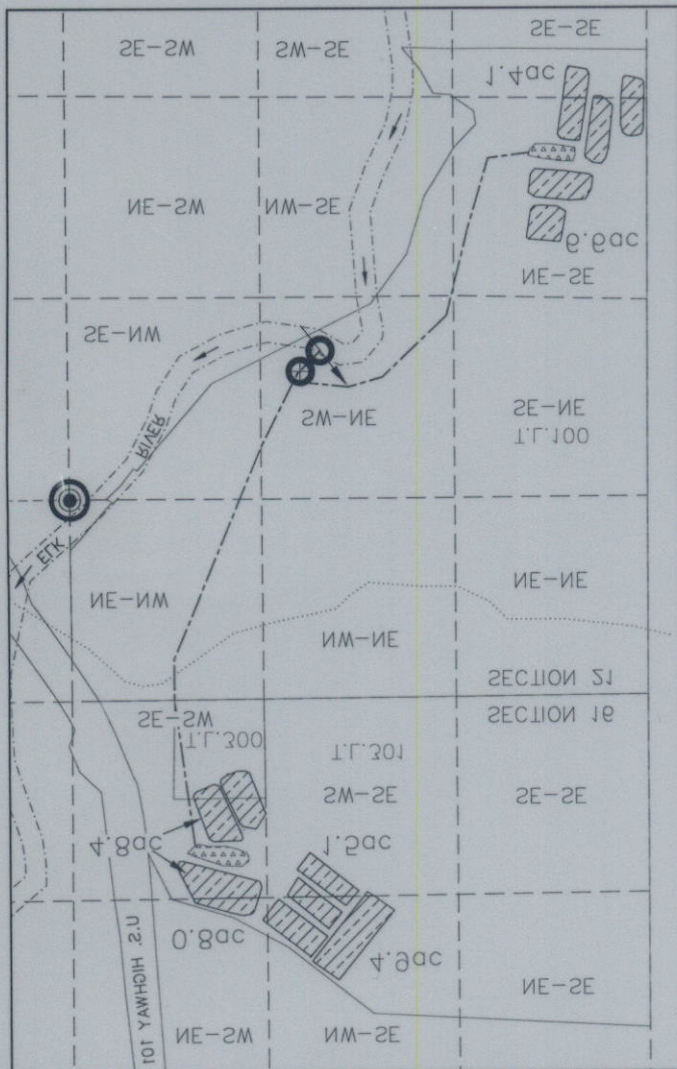

TE	2W-2E	1.2
TE	2E-2W	4.8
TE	1E-2W	0.8
TE	1W-2E	4.2
21	2E-2E	1.4
21	1E-2E	2.2
SECTION	0-0	ACRES



PLACE OF USE (IRRIGATION)

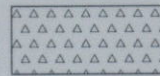

ВУЛСЕ



NORTH SECTION LINES



TAXLOTS



IRRIGATION MAINLINE

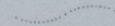

INTERMITTENT UNNAMED STREAM



TOTALISING FLOWMETER



ПЛОУ БОВ



POD 3: 1000 FT. E. & 200 FT. S'



POINT OF DIVERSION (POD)



POINT OF DIVERSION (POD)



POINT OF DIVERSION (POD)



POINT OF DIVERSION (POD)



POINT OF DIVERSION (POD)



POINT OF DIVERSION (POD)



POINT OF DIVERSION (POD)



POINT OF DIVERSION (POD)



POINT OF DIVERSION (POD)

ГЕСЕИД

ТОМИШП 25 SOUTH, РАЙСЕ 12 WEST, SECTIONS 10 & 21, W.M.
 PERMANENT TRANSFER 1-13023 (CHANGE PLACE OF USE)
 CLAIM OF BENEFICIAL USE MAP