

# CLAIM of BENEFICIAL USE MAP

FOR: ALAN & JANET KRUSI

BY: NATHAN R. REED, PE, CWRE

T25S, R6W, W.M. SECTION 28, DLC 43

APPLICATION NO.: R-87511, R-87512

PERMIT NO: R-14836, R-14837

SITE VISIT: APRIL 16, 2022

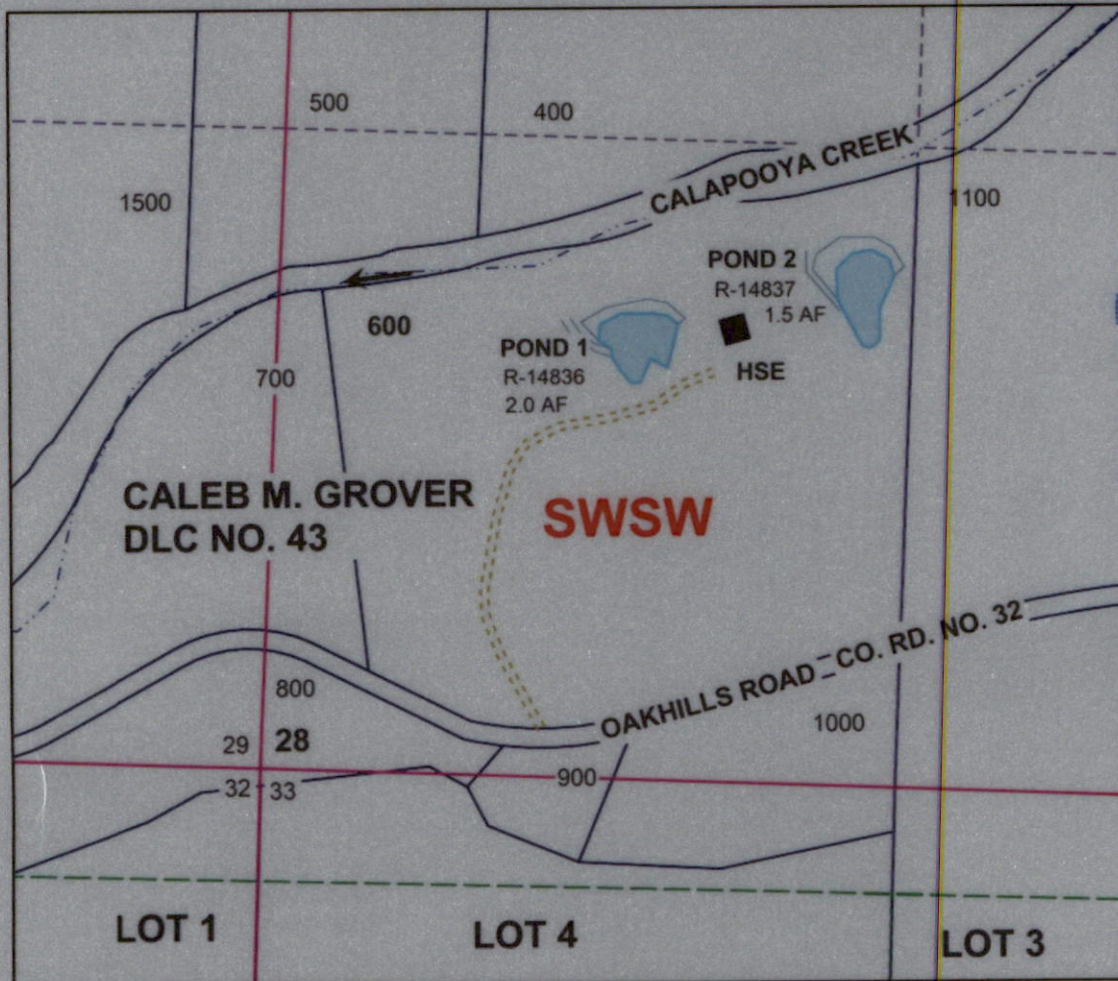
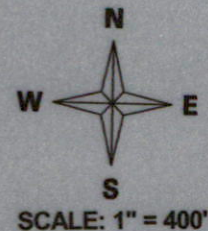

RECEIVED  
APR 25 2022  
OWRD

POND 1 IS LOCATED 915 FEET NORTH AND 750 FEET EAST FROM THE SW CORNER OF SECTION 28 AS PROJECTED WITHIN DLC NO. 43.  
POND 2 IS LOCATED 1055 FEET NORTH AND 1212 FEET EAST FROM THE SW CORNER OF SECTION 28 AS PROJECTED WITHIN DLC NO. 43.

MAP PREPARED FOR:  
ALAN & JANET KRUSI  
6677 OAKHILLS ROAD  
ROSEBURG, OR 97471

### Legend

- |  |            |  |         |  |           |
|--|------------|--|---------|--|-----------|
|  | Stream     |  | Gov Lot |  | Quarter   |
|  | Flow arrow |  | DLC     |  | Sixteenth |
|  | Pond       |  | Section |  | Parcels   |

THE PURPOSE OF THIS MAP IS TO IDENTIFY THE LOCATION OF THE WATER RIGHT. IT IS NOT INTENDED TO PROVIDE INFORMATION RELATIVE TO THE LOCATION OF PROPERTY OWNERSHIP BOUNDARY LINES.

MAP PREPARED BY:  
NATHAN R. REED, PE, CWRE  
157 WEST BODIE STREET  
ROSEBURG, OR 97471