

Name ALFRED E. MARSHALL  
 By Rt. 2, Box 217  
 Address Monmouth, Oregon 97361

Application No. 44703  
 Permit No. 33469  
 Certificate No. 37151  
**DVA Notification**  
 Stream Index, Page No. 2-1815

**FEEES PAID**

Date	Amount	Receipt No.
<u>4-15-68</u>	<u>20.00</u>	<u>8504</u>
<u>10-21-70</u>	<u>\$1 Cert. Fee</u>	<u>21328</u>

Date filed April 15, 1968  
 Priority April 15, 1968  
 Action suspended until OK cuts  
 Returned to applicant \_\_\_\_\_  
 Date of approval December 24, 1968

**FEEES REFUNDED**

Date	Amount	Check No.

**ASSIGNMENTS**

Date	To Whom	Address	Volume	Page

**REMARKS**

0.08 cfs from Little Luckiamute River (Willamette River) for the irrigation of 6.1 acres

**CONSTRUCTION**

Date for beginning December 24, 1969  
 Date for completion October 1, 1970  
 Extended to \_\_\_\_\_  
 Date for application of water October 1, 1971  
 Extended to \_\_\_\_\_

**PROSECUTION OF WORK**

Form "A" filed \_\_\_\_\_  
 Form "B" filed Complete  
 Form "C" filed Jan 22, 1969

**FINAL PROOF**

Blank mailed AUGUST 18 1970  
 Proof received \_\_\_\_\_  
 Date certificate issued NOVEMBER 16 1970

Form C

**IMPORTANT**—This form is a notice to the State Engineer that permittee is ready to make **final proof** to the extent to which the water has actually been applied to the intended use under the terms of the permit. Permittee is cautioned that Certificate of Water Right will be issued based on the extent of the quantity and use as determined by the **final proof** inspection and survey which will be made in response to the filing of this Form C.

**NOTE:** In the case of an irrigation permit, this Form C should not be mailed to the State Engineer until all of the land described in the permit, which it is intended to irrigate under this permit at any time, has actually been irrigated.  
Fill out, detach and mail to the State Engineer, Salem, Oregon 97310, when all of the water has been applied.

Application No. 44703

**NOTICE OF COMPLETE APPLICATION OF WATER TO A BENEFICIAL USE**

Alfred E. Marshall, the holder of Permit No. 33469

to appropriate the public waters of the state of Oregon, completely applied the waters to a beneficial use in accordance with the terms of said permit, on the 20 day of June, 1968.

Remarks: .....

IN WITNESS WHEREOF, I have hereunto set my hand this 20 day of Jan., 1969.

Alfred E. Marshall  
(Signature of Applicant)

Rt 2, Box 217, Monmouth, Ore. 97361  
(Address)

**RECEIVED**  
JAN 22 1969  
STATE ENGINEER  
SALEM, OREGON

W.K. 9



STATE OF OREGON  
COUNTY OF      POLK  
**CERTIFICATE OF WATER RIGHT**

**This Is to Certify,** That      ALFRED E. MARSHALL

of Route 2, Box 217, Monmouth      , State of Oregon      , has made proof to the satisfaction of the STATE ENGINEER of Oregon, of a right to the use of the waters of Little Luckiamute River

a tributary of Willamette River      for the purpose of irrigation of 3.9 acres

under Permit No. 33469      of the State Engineer, and that said right to the use of said waters has been perfected in accordance with the laws of Oregon; that the priority of the right hereby confirmed dates from April 15, 1968

that the amount of water to which such right is entitled and hereby confirmed, for the purposes aforesaid, is limited to an amount actually beneficially used for said purposes, and shall not exceed 0.05 cubic foot per second

or its equivalent in case of rotation, measured at the point of diversion from the stream. The point of diversion is located in the NE $\frac{1}{4}$  SW $\frac{1}{4}$ , as projected within S. Bowman DLC 51, Section 6, T. 9 S., R. 5 W., W. M. Diversion point located: 1010 feet East and 1600 feet South from NW Corner, S. Bowman DLC 51.

The amount of water used for irrigation, together with the amount secured under any other right existing for the same lands, shall be limited to one-eightieth of one cubic foot per second per acre, or its equivalent for each acre irrigated and shall be further limited to a diversion of not to exceed 2 $\frac{1}{2}$  acre feet per acre for each acre irrigated during the irrigation season of each year,

and shall conform to such reasonable rotation system as may be ordered by the proper state officer.

A description of the place of use under the right hereby confirmed, and to which such right is appurtenant, is as follows:

0.2 acre      NE $\frac{1}{4}$  SE $\frac{1}{4}$   
3.7 acres      NW $\frac{1}{4}$  SE $\frac{1}{4}$   
both as projected within S. Bowman DLC 51  
Section 6  
T. 9 S., R. 5 W., W. M.

The right to the use of the water for the purposes aforesaid is restricted to the lands or place of use herein described.

WITNESS the signature of the State Engineer, affixed

this date.      November 16, 1970

CHRIS L. WHEELER

State Engineer

T.9S.R.5W.W.M.

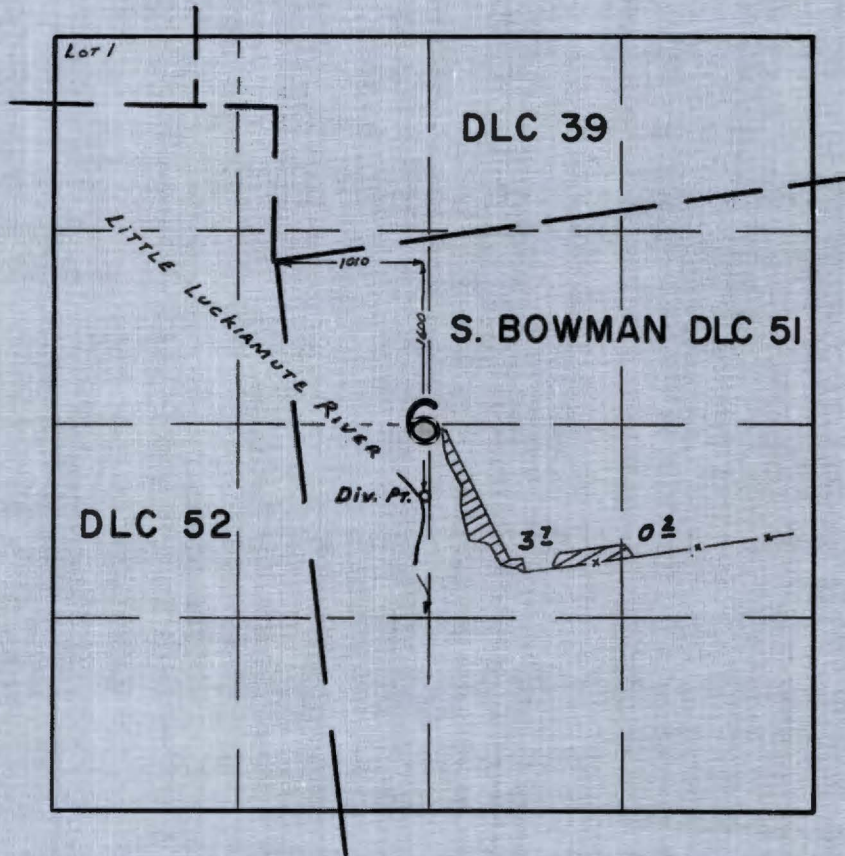

**FINAL PROOF SURVEY**  
UNDER

Application No. 44703 Permit No. 33469  
IN NAME OF

ALFRED E. MARSHALL

Surveyed Apr. 7 1969, by D. BUELL



STATE OF OREGON  
COUNTY OF POLK

ck ✓  
**RECEIVED**  
SEP 4 1970  
STATE ENGINEER  
SALEM, OREGON

**Proof of Appropriation of Water**

ALFRED E. MARSHALL

of **Route 2, Box 217, Monmouth**  
has applied beneficially the waters of  
**Little Luckiamute River**

, State of **Oregon** ,

a tributary of **Willamette River**  
**irrigation of 3.9 acres**

for the purpose of

under Permit No. **33469** of the State Engineer, and that the use of said waters has been completed under the terms of said permit; that the priority of the right dates from **April 15, 1968**

that the amount of water for the purposes aforesaid, has been actually beneficially used in the amount of  
**0.05 cubic foot per second**

or its equivalent in case of rotation, measured at the point of diversion from the stream. The point of diversion is located in the **NE<sup>1</sup>/<sub>4</sub> SW<sup>1</sup>/<sub>4</sub>**, as projected within **S. Bowman DLC 51, Section 6, T. 9 S., R. 5 W., W. M.** Diversion point located: **1010 feet East and 1600 feet South from NW Corner, S. Bowman DLC 51.**

The amount of water used for irrigation, together with the amount secured under any other right existing for the same lands, shall be limited to **one-eightieth** of one cubic foot per second per acre, **or its equivalent for each acre irrigated and shall be further limited to a diversion of not to exceed 2<sup>1</sup>/<sub>2</sub> acre feet per acre for each acre irrigated during the irrigation season of each year,**

and shall conform to such reasonable rotation system as may be ordered by the proper state officer.

A description of the place of use under the right, and to which such right is appurtenant, is as follows:

**0.2 acre NE<sup>1</sup>/<sub>4</sub> SE<sup>1</sup>/<sub>4</sub>  
3.7 acres NW<sup>1</sup>/<sub>4</sub> SE<sup>1</sup>/<sub>4</sub>  
both as projected within S. Bowman DLC 51  
Section 6  
T. 9 S., R. 5 W., W. M.**

I have read the above and foregoing proof of appropriation of water; I know the contents thereof, and that the facts therein stated are true.

IN WITNESS WHEREOF, I have hereunto set my hand this 31 day of 1970,

19.....

Alfred E. Marshall



T.9S.R.5W.W.M.

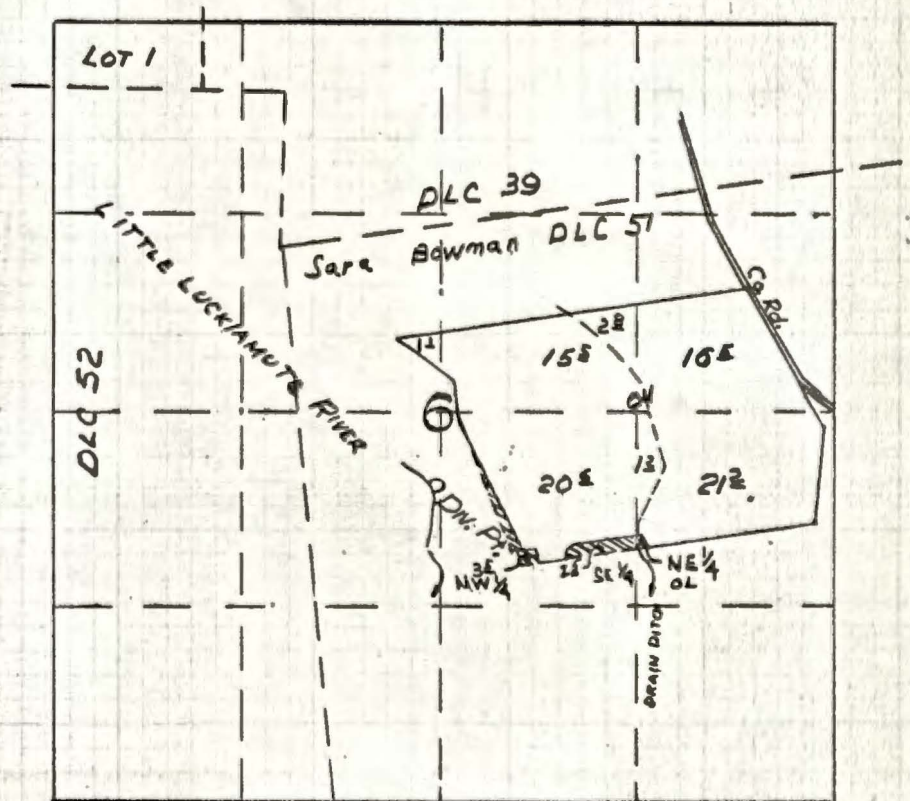

\* DOTTED LINES DENOTE  
CLEARED LAND SINCE  
APR. 1-1957 SURVEY  
NW. 1/4 35 - SE 1/4 28  
1' 1920'

Application No. 44703  
Permit No. 33469

50 kg  
1600 + star  
90  
has 300

SEP - 6 1985

NOTICE OF INTEREST IN WATER RIGHT

To: Director of Water Resources  
555 13th Street, N.E.  
Salem, Oregon 97310

This is to notify you of an interest in the following described water right:

Loan Number L93908  
Borrower's Name HENDRICKSON, James  
Mailing Address \_\_\_\_\_

Property being served by the water:

Township 9 S Township \_\_\_\_\_ Township \_\_\_\_\_  
Range 5 W Range \_\_\_\_\_ Range \_\_\_\_\_  
Section 6 Section \_\_\_\_\_ Section \_\_\_\_\_  
Tract \_\_\_\_\_ Tract \_\_\_\_\_ Tract \_\_\_\_\_

Water Right Numbers: 44703 T 3543  
Permit Number(s) ~~19633~~ 33469  
Certificate Number(s) ~~19633~~, 24210, & ~~44703~~ 37151 Survey  
Irrigation District Little Luckimute  
3.9Ac 45.4Ac

The State of Oregon, by and through the Director of Veterans' Affairs, has a security interest in the above described property and hereby requests that no action be taken to diminish the water right without notifying the Department of Veterans' Affairs, 700 Summer Street, N.E., Salem, Oregon, 97310.

DM  
9-9-85

Attention: Butch Gehley, Appraisal Coordinator

Attachments:

- Legal Descriptions
- Plat Map
- Please return copy to ODVA



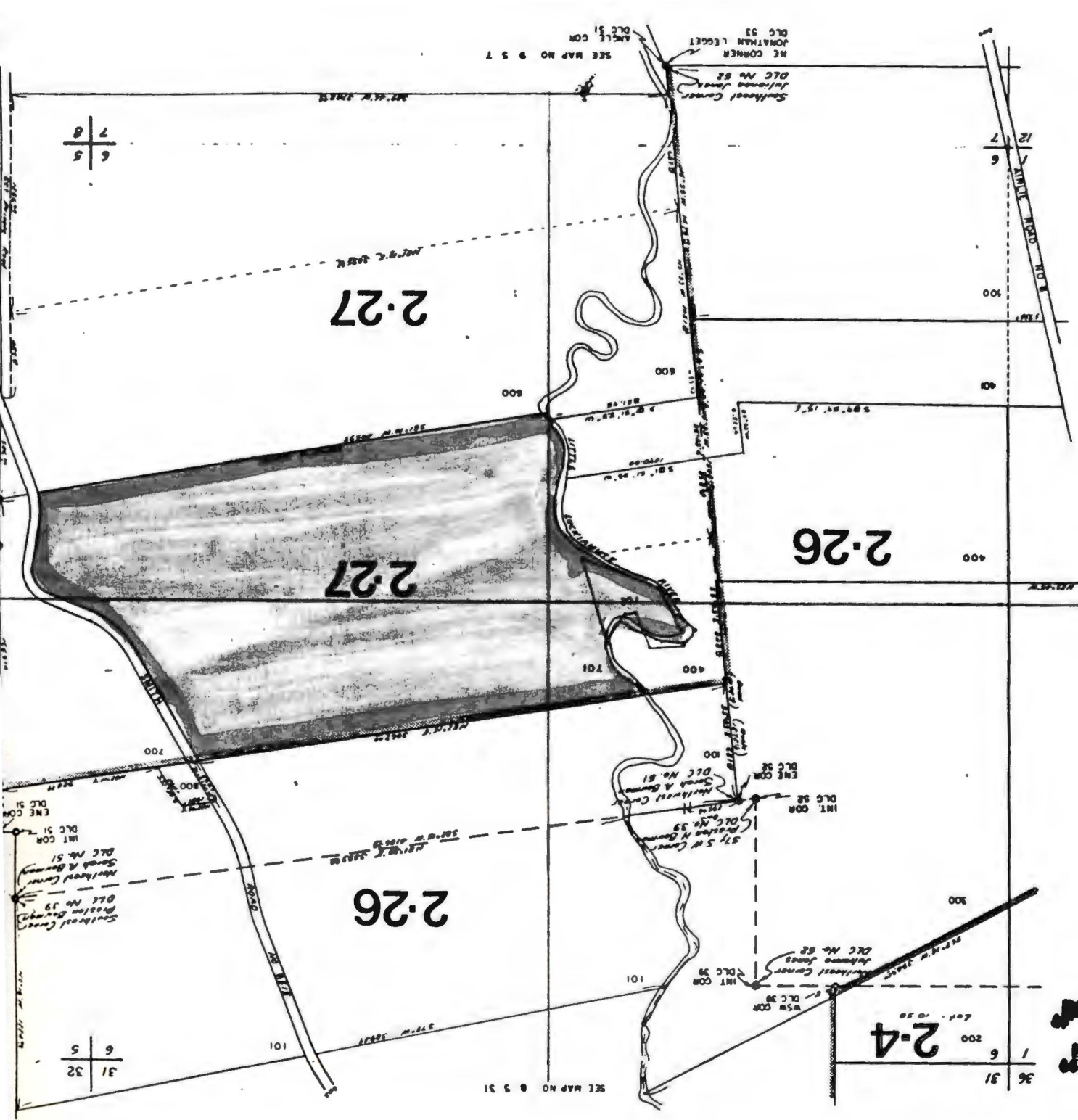

SEE MAP NO 9 9 1

SEE MAP NO 8 3 31

SCALE 1"=400'

2-4

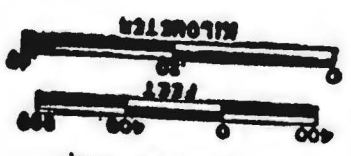

SCALE 1:9600

6  
5  
7  
8

6  
7  
12

2-27

2-26

2-26

31  
32  
6  
5

36  
31  
6  
1

SEE MAP NO 9 3 7

SEE MAP NO 8 3 31

NE CORNER  
JONATHAN LEGGET  
DLC No 52

ENE COR  
DLC No 52  
INT COR  
DLC No 52  
57 5/4 Corner  
Prothon M. Gorman  
DLC No 59  
SW COR  
DLC No 58  
INT COR  
DLC No 58

SW COR  
DLC No 58  
INT COR  
DLC No 58  
SW COR  
DLC No 58  
INT COR  
DLC No 58

ENE COR  
DLC No 51  
INT COR  
DLC No 51  
DLC No 51  
Southwood Corner  
Prothon M. Gorman  
DLC No 59

ENE COR  
DLC No 51  
INT COR  
DLC No 51  
DLC No 51  
Southwood Corner  
Prothon M. Gorman  
DLC No 59

31  
32  
6  
5

36  
31  
6  
1

SEE MAP NO 9 3 7

SEE MAP NO 8 3 31

NE CORNER  
JONATHAN LEGGET  
DLC No 52

ENE COR  
DLC No 52  
INT COR  
DLC No 52  
57 5/4 Corner  
Prothon M. Gorman  
DLC No 59  
SW COR  
DLC No 58  
INT COR  
DLC No 58

SW COR  
DLC No 58  
INT COR  
DLC No 58  
SW COR  
DLC No 58  
INT COR  
DLC No 58

ENE COR  
DLC No 51  
INT COR  
DLC No 51  
DLC No 51  
Southwood Corner  
Prothon M. Gorman  
DLC No 59

ENE COR  
DLC No 51  
INT COR  
DLC No 51  
DLC No 51  
Southwood Corner  
Prothon M. Gorman  
DLC No 59

31  
32  
6  
5

36  
31  
6  
1









INFO: ALFRED E. MARSHALL

NOTE: SEE APPX 23611 FOR DETAILED REPORT

MR MARSHALL CLAIMS SAME DIV PT AND EQUIP. STILL USED INCLUDING:

50 hp pump

5200 FT mainline (5")

12000 FT lateral (3") some 2"

max 90 heads one setting

CROP: CORN & BUSH BEANS

SURVEYED SOUTH AND WEST LINES, TYING SURVEY TO SE COR OF OLD RIGHT.

Donald R Buell  
Field Engineer  
4-7-69



Mr. & Mrs. A. E. Marshall  
Rt. 2, Box 217  
Monmouth, Oregon 97361

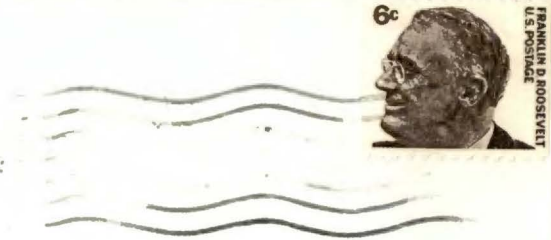

*Monmouth, Ore*

*State Engineer  
516 Public Service Building  
Salem, Oregon 97310*



**STATE  
ENGINEER**

**WATER RESOURCES DEPARTMENT**

516 PUBLIC SERVICE BUILDING • SALEM, OREGON • 97310 • Phone 378-3739

TOM McCALL  
GOVERNOR

CHRIS L. WHEELER  
State Engineer

October 8, 1970

File No. 44703

**RECEIVED**  
OCT 21 1970  
**STATE ENGINEER**  
SALEM OREGON

Alfred E. Marshall  
Route 2, Box 217  
Monmouth, Oregon 97361

Dear Mr. Marshall:

We received the signed proof of appropriation of water on September 4, 1970 from you in connection with your permit number 33469.

To date, we have not received the certificate recording fee of \$1.00. This fee is necessary for recording the certificate of water right in the Polk County records. It would be greatly appreciated if you would please submit this fee so that we may issue the certificate of water right to you.

Very truly yours,

Myron V. Bish  
Assistant

MVB:cjs



October 8, 1970

44703

Alfred E. Marshall  
Route 2, Box 217  
Monmouth, Oregon 97361

Dear Mr. Marshall:

We received the signed proof of appropriation of water on September 4, 1970 from you in connection with your permit number 33469.

To date, we have not received the certificate recording fee of \$1.00. This fee is necessary for recording the certificate of water right in the Polk County records. It would be greatly appreciated if you would please submit this fee so that we may issue the certificate of water right to you.

Very truly yours,

Myron V. Bish  
Assistant

MVB:cjs

September 8, 1970

44703

Alfred E. Marshall  
Route 2, Box 217  
Monmouth, Oregon 97361

Dear Mr. Marshall:

This will acknowledge receipt of the signed proof of the proposed certificate in connection with your permit number 33469.

If you will now submit the certificate recording fee of \$1.00, we will be able to issue the confirming certificate.

Very truly yours,

Myron V. Bish  
Assistant

MVB:cjs



**STATE  
ENGINEER**

**WATER RESOURCES DEPARTMENT**

516 PUBLIC SERVICE BUILDING • SALEM, OREGON • 97310 • Ph 364-2171

August 18, 1970

FILE NO. 44703

Alfred E. Marshall  
Route 2, Box 217  
Monmouth, Oregon 97361

Dear Sir:

Enclosed is the final proof in connection with the incomplete water right represented by your permit No. 33469.

The data contained in the proof, which is based on an inspection and survey of your project made by a representative of this department, defines the extent to which your water right has been completed within the terms of your permit. The proof should be dated and signed by you and returned to this office.

Upon receipt of the proof, properly executed and accompanied by the statutory recording fee of \$1, a certificate of water right will be issued confirming the right thereunder and, after being recorded in the county records, will be forwarded to you.

Very truly yours,



CHRIS L. WHEELER  
State Engineer

Form 117

Enclosure

cjs





STATE OF OREGON  
STATE ENGINEER  
WATER RESOURCES DEPARTMENT  
516 PUBLIC SERVICE BUILDING  
SALEM 97310

REFER TO  
FILE NO. 44703

January 30, 1969

Alfred E. Marshall  
Route 2, Box 217  
Morrison, Oregon 97361

Gentlemen:

This will acknowledge receipt of your notice to the effect that complete application of water has been made under permit No. 33469.

Pursuant to your report and in line with the general practice of this office, a survey will be made at a later date.

After this survey, proof may be made and certificate issued covering the actual use of water as found by the engineer. In case of irrigation, any lands described in the permit that have not been irrigated will be automatically eliminated from the water right.

In the meantime, the permit which you hold will be valid evidence of the water right in question so long as you continue to use the water.

Very truly yours,

CHRIS L. WHEELER  
State Engineer

Form 128

ks

44703

January 14, 1969

Alfred E. Marshall  
Route 2, Box 217  
Monmouth, Oregon 97361

Dear Mr. Marshall:

blueprint.

44703, permit No. 33469 with a



44703

April 23, 1968

Alfred E. Marshall  
Rt. 2, Box 217  
Monmouth, Oregon 97361

Dear Sir:

This will acknowledge receipt of your application for a per minute from the Little Luckiamute River for the irrigation of 6.1 acres, map, and the fee of \$20 for which our receipt No. 8504 was handed to you.

This application has been filed and numbered 44703, and is in satisfactory form for approval by issuance of a permit.

Very truly yours,

CHRIS L. WHEELER  
State Engineer

By  
Larry W. Jebousek  
Assistant

LWJ:dlw

T.9S.R.5W.W.M.

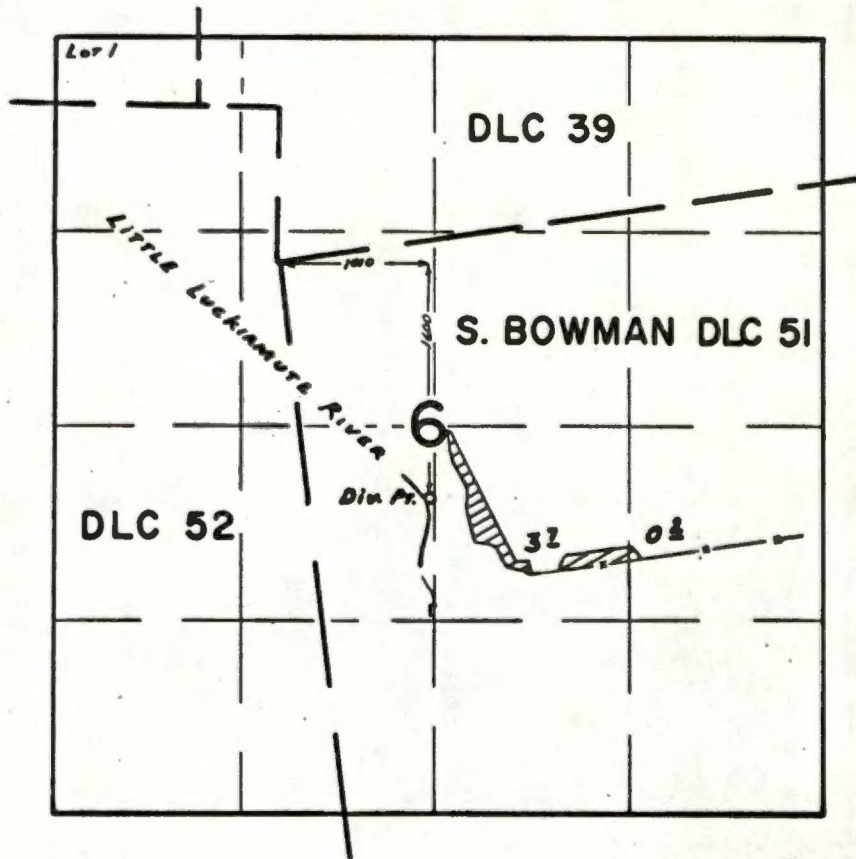

**FINAL PROOF SURVEY**  
UNDER

Application No. 44703... Permit No. 33469...  
IN NAME OF

**ALFRED E. MARSHALL**

Surveyed Apr. 7... 1969, by D. Buell.....