

Map For Groundwater Application

Sections 15, 16, & 21, T5S, R3W, Yamhill County



1 IN = 1320 FT
0 660 1320

RECEIVED

APR 27 2022

OWRD

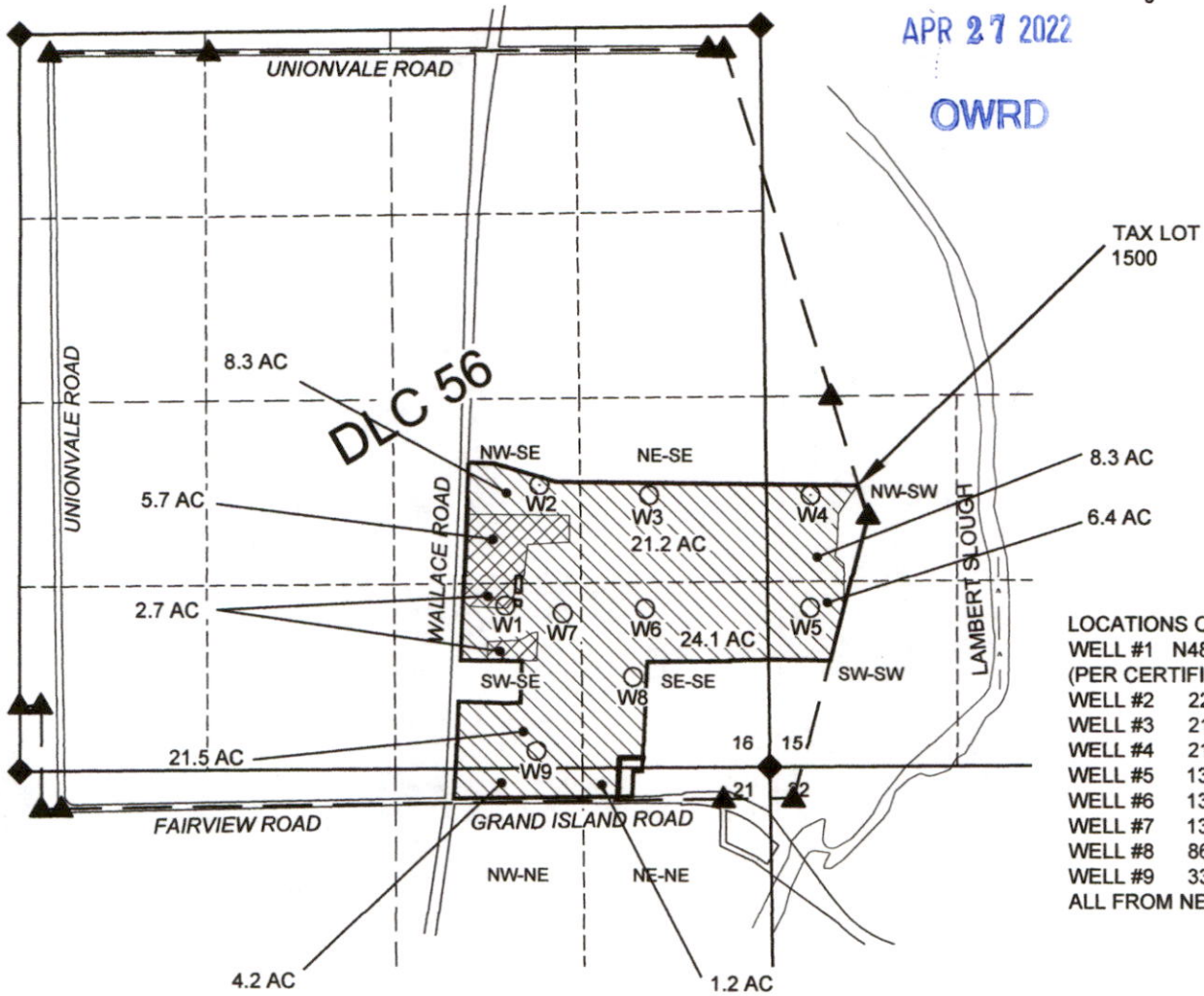

- LOCATIONS OF POA'S
- WELL #1 N48°29'02"W 2079.4' (PER CERTIFICATE 85048)
 - WELL #2 2210' N & 1305' W
 - WELL #3 2140' N & 530' W
 - WELL #4 2145' N & 615' W
 - WELL #5 1350' N & 575' W
 - WELL #6 1340' N & 555' W
 - WELL #7 1310' N & 1135' W
 - WELL #8 860' N & 640' W
 - WELL #9 335' N & 1320' W
- ALL FROM NE DLC 57

NOTES:
 THIS MAP IS NOT INTENDED TO PROVIDE LEGAL DIMENSIONS OR LOCATIONS OF PROPERTY OWNERSHIP LINES.
 -PROPERTY LINES ARE BASED ON COUNTY SURVEY CS-11487. SECTION AND QUARTER-QUARTER, AND DONATION LAND CLAIM LINES ARE BASED ON THE TAX ASSESSOR MAP FOR SECTION 16, T5S, R3W.
 -WATER CONVEYANCE LINES SHALL BE ALL WITHIN THE PROPERTY AND THEREFORE ARE NOT SHOWN.

LEGEND

- DONATION LAND CLAIM (DLC) CORNER
- SECTION CORNER
- POINT OF APPROPRIATION (POA)
- STREAM OR SURFACE DRAINAGE
- TAX LOT LINE
- SECTION LINE
- QUARTER-QUARTER LINE
- DLC LINES
- CONVEYANCE LINES
- IRRIGATION SUPPL (TO 85048)



Exp. Jun 2022

MAP BY:
ASPEN RURAL LAND CONSULTING
 ERIC URSTADT, PE, PLS
 971-250-1520
 Apr 2022
 WVL-SBKing2C

B-6/6

RECEIVED

APR 27 2022

OWRD

