

Name Mossy Brae Water District

By _____

Address Rt. 1, Box ²¹⁰~~221~~

West Linn, Oregon

Date filed September 14, 1961

Priority September 14, 1961

Action suspended until OK cert

Returned to applicant _____

Date of approval December 4, 1961

CONSTRUCTION

Date for beginning December 4, 1962

Date for completion October 1, 1963

Extended to _____

Date for application of water October 1, 1964

Extended to _____

PROSECUTION OF WORK

Form "A" filed _____

Form "B" filed Completed

Form "C" filed March 12, 1962

FINAL PROOF

Blank mailed 2-11-65

Proof received March 30, 1965

Date certificate issued APRIL 20 1965

Application No. G 2117

Permit No. G 1951

Certificate No. 32049

Stream Index, Page No. 2-96I

CLAC 3244

FEES PAID

Date	Amount	Receipt No.
<u>9-14-61</u>	<u>20.00</u>	<u>31148</u>

<u>3-30-65</u>	<u>\$1 Cert. Fee</u>	<u>4393</u>
----------------	----------------------	-------------

FEES REFUNDED

Date	Amount	Check No.
------	--------	-----------

ASSIGNMENTS

Date	To Whom	Address	Volume	Page

REMARKS

0.16 c.f.s. from Mossy Brae Water District Well (Tualatin River) (Willamette River) for domestic and fire protection.

AP

PHONE CALL

2008

FOR WEST FD DATE Feb 6 TIME 1:45 ^{AM} _{PM}

M SANDY

OF REACTOR

PHONE/MOBILE 503 334 7000 FAX

MESSAGE G 2117 APP

TELEPHONED

RETURNED YOUR CALL

PLEASE CALL

WILL CALL AGAIN

CAME TO SEE YOU 1:45

WANTS TO SEE YOU

SIGNED 503/334 7000 1154

Form C

IMPORTANT—This form is a notice to the State Engineer that permittee is ready to make final proof to the extent to which the water has actually been applied to the intended use under the terms of the permit. Permittee is cautioned that Certificate of Water Right will be issued based on the extent of the quantity and use as determined by the final proof inspection and survey which will be made in response to the filing of this Form C.

NOTE: In the case of an irrigation permit, this Form C should not be mailed to the State Engineer until all of the land described in the permit, which it is intended to irrigate under this permit at any time, has actually been irrigated. Fill out, detach and mail to the State Engineer, Salem, Oregon, when all of the water has been applied.

Application No. G. 2117

NOTICE OF COMPLETE APPLICATION OF WATER TO A BENEFICIAL USE

I, Mossy Brae Water District, the holder of Permit No. G-1951

to appropriate the public waters of the state of Oregon, completely applied the waters to a beneficial use in accordance with the terms of said permit, on the 9th day of March, 1962

Remarks: For recording purposes only.
Well has been in operation since 1949.

IN WITNESS WHEREOF, I have hereunto set my hand this 9th day of March, 1962

M. A. Pittman
(Signature of Applicant)

P.O. Box 233, West Linn, Or.
(Address)

IP-74

Abstract of Permit No. G-1952

Application No. G-2117

Certificate No.

Name

MOSEY BRAN WATER DISTRICT

Address

Route 1, Box 221
West Linn, Oregon

Source of water supply

Mosey Bran Water District Well trib. Tualatin R., trib. Willamette River

Use

Domestic and fire protection

Point of diversion *well located*

24' N. and 8' W. from the SE cor. Lot 112 1/2 Mosey Bran Subdivision, Sec. 21, being within the SE 1/4, Sec. 21, T. 2 S., R. 1 E., N.W., in the county of Clatsop.

Number of acres

1.26

DESCRIPTION OF LAND TO BE IRRIGATED OR PLACE OF USE

Twp.	Range	Sec.	NE 1/4				NW 1/4				SW 1/4				SE 1/4					
			NE 1/4	NW 1/4	SW 1/4	SE 1/4	NE 1/4	NW 1/4	SW 1/4	SE 1/4	NE 1/4	NW 1/4	SW 1/4	SE 1/4	NE 1/4	NW 1/4	SW 1/4	SE 1/4		
		20	No lots or D.C.																	
		21								X	X	X								

NE 1/4 SE 1/4 of section 20, SE 1/4 NW 1/4, NE 1/4 SW 1/4 and NW 1/4 SW 1/4 of section 21, all in township 2 South, Range 1 East, WM.

Priority date

September 14, 1961

Amount of water

0.10 c.f.s., measured at the point of diversion

Time limit to begin construction

December 4, 1962

Time limit to complete construction

10/1/63 extended to

extended to

Time limit to completely apply water

10/1/64 extended to

extended to

Remarks:

7/29/62 Tom

Book 2 Vol. 1

Well No Info water is pumped into
wooden storage tank 15' high 12' dia.

Pump: Proless turb. Dr. Dr. Sino 23381

Motor: GE. 35 hp 1710 rpm Mod 12F5011S

Use: Used for 30 houses

Info: Mr. McAvooy

The location of the well seems to be as
good as we could do it.

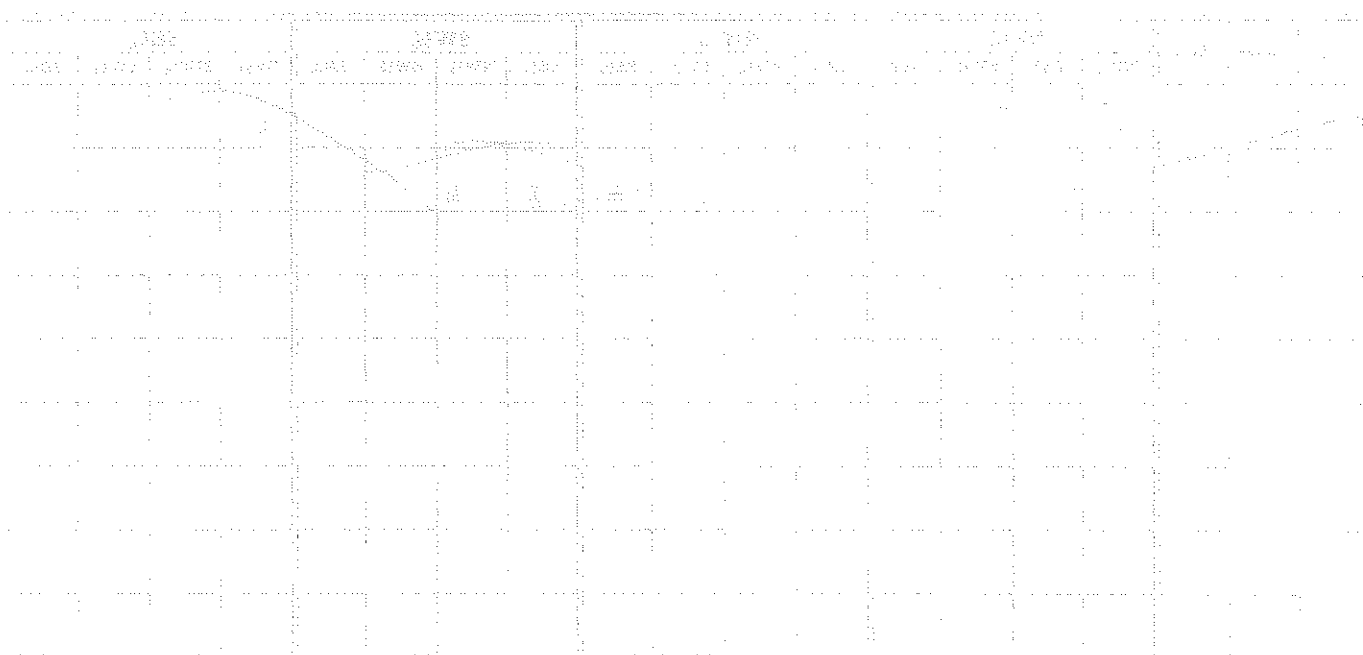

Mossy Brae Water District

WEST LINN, OREGON

October 23, 1973

RECEIVED

OCT 24 1973

STATE ENGINEER
SALEM, OREGON

Office of the State Engineer
1178 Chemeketa St. N.E.
Salem, Oregon

Dear Sir:

The future development of Mossy Brae Water District may well be 85 homes by 1980-82. With the planned development "Oswego Greens" of 90 to 95 homes we are concerned as the effect this will have on our own water supply. We sincerely urge diligent examination of the situation before granting new permits. Also we would like to be informed of any pertinent developments concerning the progress of the Oswego Greens plan.

Thank you very much.

Sincerely yours,



Sharon Streeter
secretary

STATE OF OREGON
COUNTY OF CLATSOP
Proof of Appropriation of Water

6-2117
RECEIVED
MAR 30 1965
STATE ENGINEER
SALEM OREGON

MOOSE AREA WATER DISTRICT

of ~~Section 1, Box 241, West Lane~~, State of Oregon,
has applied beneficially the waters of

~~Moose Area Water District Well~~
a tributary of ~~Emulation River (Willamette River)~~ for the purpose of
~~domestic and fire protection~~

under Permit No. ~~2-1957~~ of the State Engineer, and that the use of said waters has been
completed under the terms of said permit; that the priority of the
right dates from ~~September 14, 1961~~

that the amount of water for the purposes aforesaid, has been actually beneficially used in the
amount of

~~0.10 cubic feet per second~~

or its equivalent in case of rotation, measured at the point of diversion from the stream.

The point of diversion is located in the ~~SE 1/4 NW 1/4, Section 21, T. 2 S., R. 1 E., W. M.~~
~~Well located 24 ft. North and 0 ft. West from the SE corner Lot 122, Moose~~

~~Area Subdivision~~
The amount of water used for irrigation, together with the amount secured under any other
right existing for the same lands, shall be limited to ~~of one cubic foot per second~~
per acre,

and shall conform to such reasonable rotation system as may be ordered by the proper state officer.

A description of the place of use under the right, and to which such right is appurtenant, is
as follows:

~~NE 1/4 SW 1/4~~
~~Section 20~~
~~SE 1/4 NW 1/4~~
~~NE 1/4 SW 1/4~~
~~NW 1/4 SW 1/4~~
Section 21
T. 2 S., R. 1 E., W. M.

I have read the above and foregoing proof of appropriation of water; I know the contents
thereof, and that the facts therein stated are true.

IN WITNESS WHEREOF, I have hereunto set my hand this 27 day of March,

1965

5367

Geo. R. Fuller, Treas.
Moose Area Water

March 13, 1974

Sharon Streeter, Secretary
Mossy Brae Water District
West Linn, Oregon

Dear Ms. Streeter:

Some time ago you wrote regarding the future development of the Mossy Brae Water District and asked for information as to development of "Oswego Greens".

The Mossy Brae Water District has a perfected right for the appropriation of water from a well for group domestic use and this is restricted to use made when the right was completed in October, 1964. At the time of our final proof inspection water was used for thirty houses so if there is some development beyond this the Water District must file an application for a new permit if it is to establish a legal right for the expanded use.

I do not find any record of filing for the development you refer to as "Oswego Greens". If you could give us a detailed location I could give you the information you requested regarding the right for the development.

Very truly yours,

Trevor Jones
Assistant

TJ:whh



MOSSY BRAE

IN SECTION'S 20 & 21, T.2S, R.1E, W.M. CLACKAMAS COUNTY OREGON
 SURVEYED JUNE 1928 BY D.J. SAGE SCALE 1IN. = 200 FT.

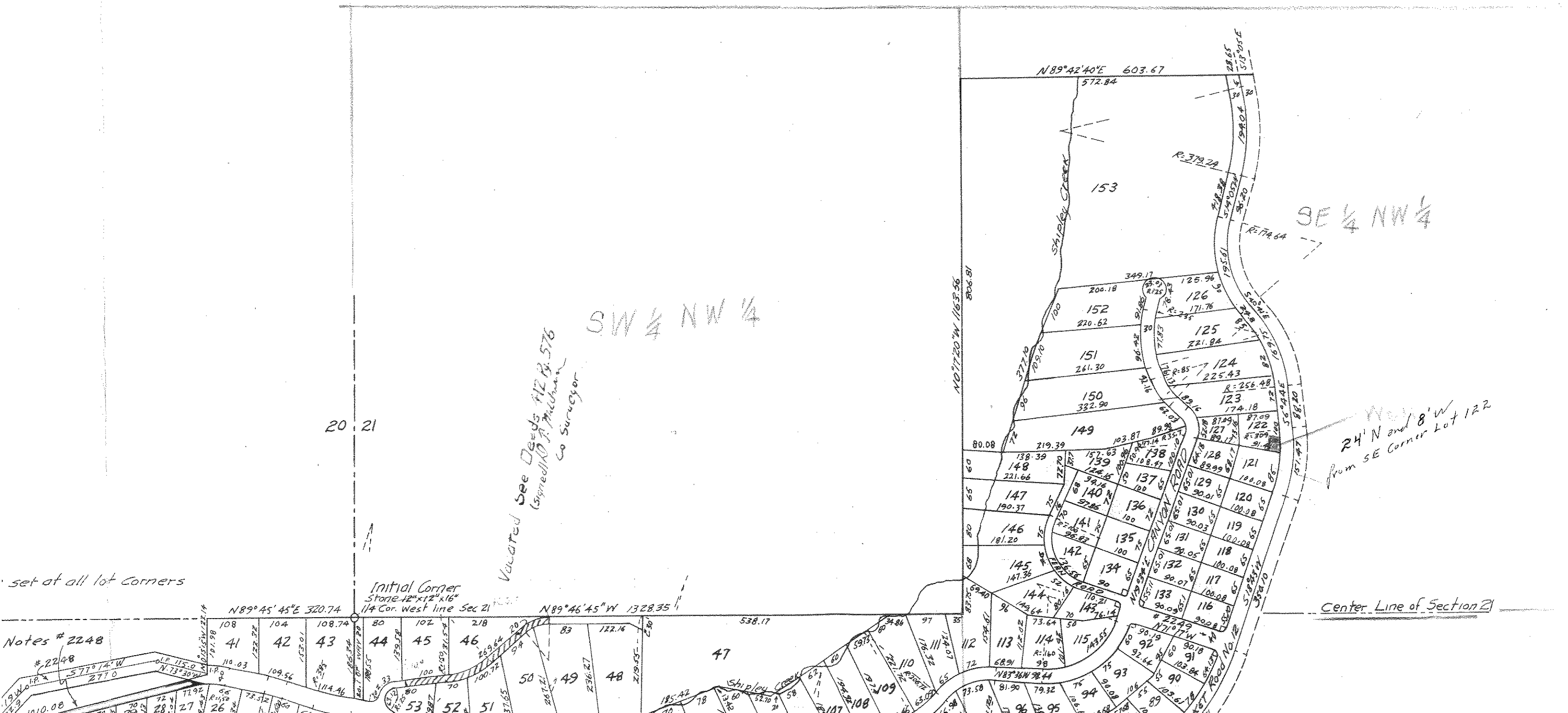

*Voluted See Deeds No. 13, 576
 (Signed) D. J. Sage
 Co. Surveyor*

Notes # 2248
 # 2248
 577° 14' W 277.0
 115.0
 N 73° 30' W

Initial Corner
 Stone 12" x 12" x 16"
 1/4 Cor. West line Sec 21
 $N 89^{\circ} 45' 45'' E$ 320.74
 $N 89^{\circ} 46' 45'' W$ 1328.35

Center Line of Section 21

N=576

RECEIVED
SEP 14 1961

MOSSY BRAE

IN SECTION'S 20 & 21, T.2S, R.1E, W.M. CLACKAMAS COUNTY OREGON
SURVEYED JUNE 1928 BY D.J. SAGE SCALE 1 IN. = 200 FT.

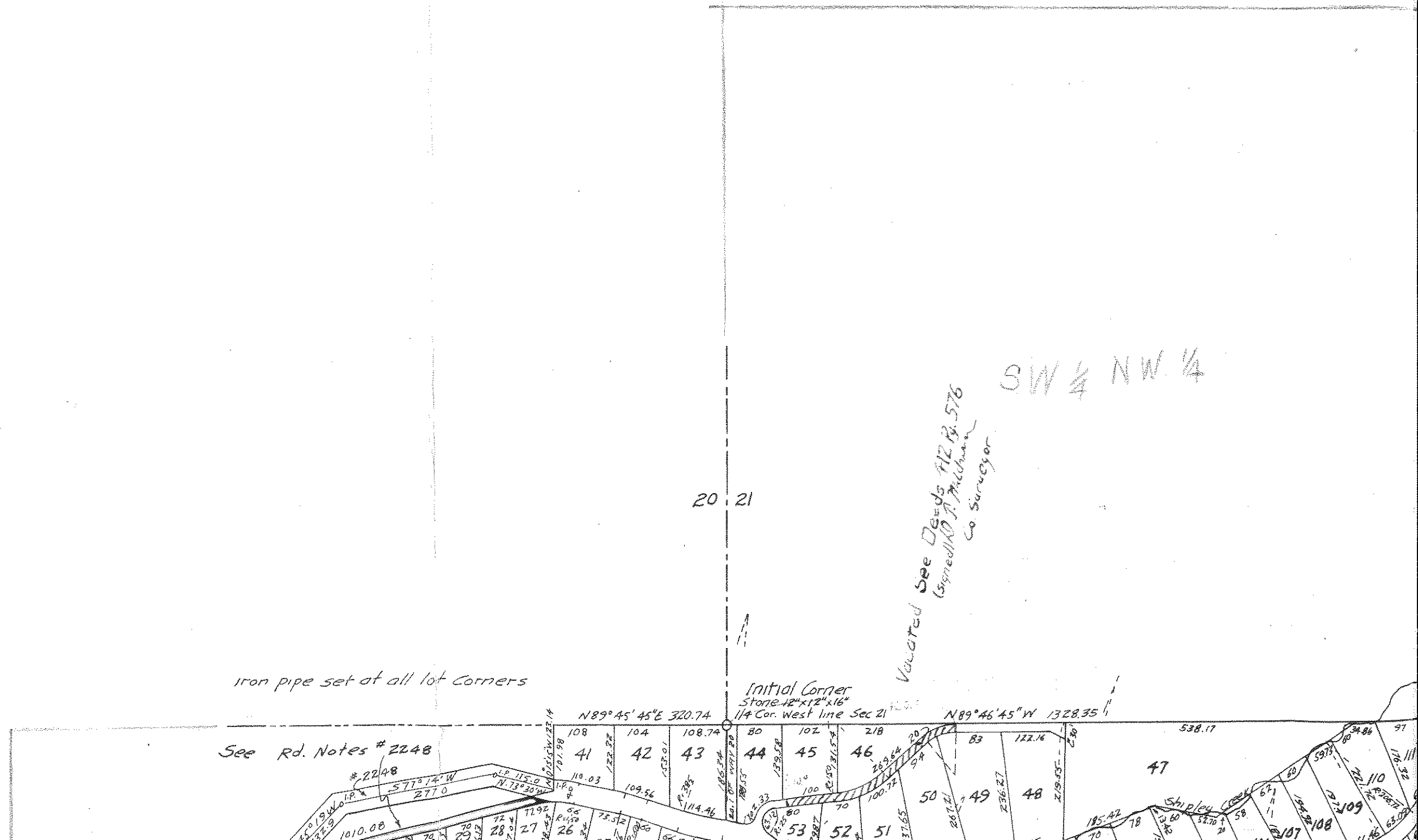
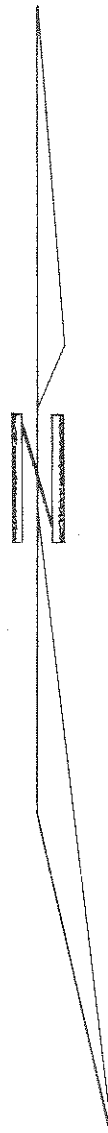

iron pipe set at all lot corners

See Rd. Notes # 2248

Initial Corner
Stone 12"x12"x16"
1/4 Cor. West line Sec 21

Vowated See Deeds 712 B. 576
(Signed) D. J. Sullivan
Co Surveyor

SW 1/4 NW 1/4

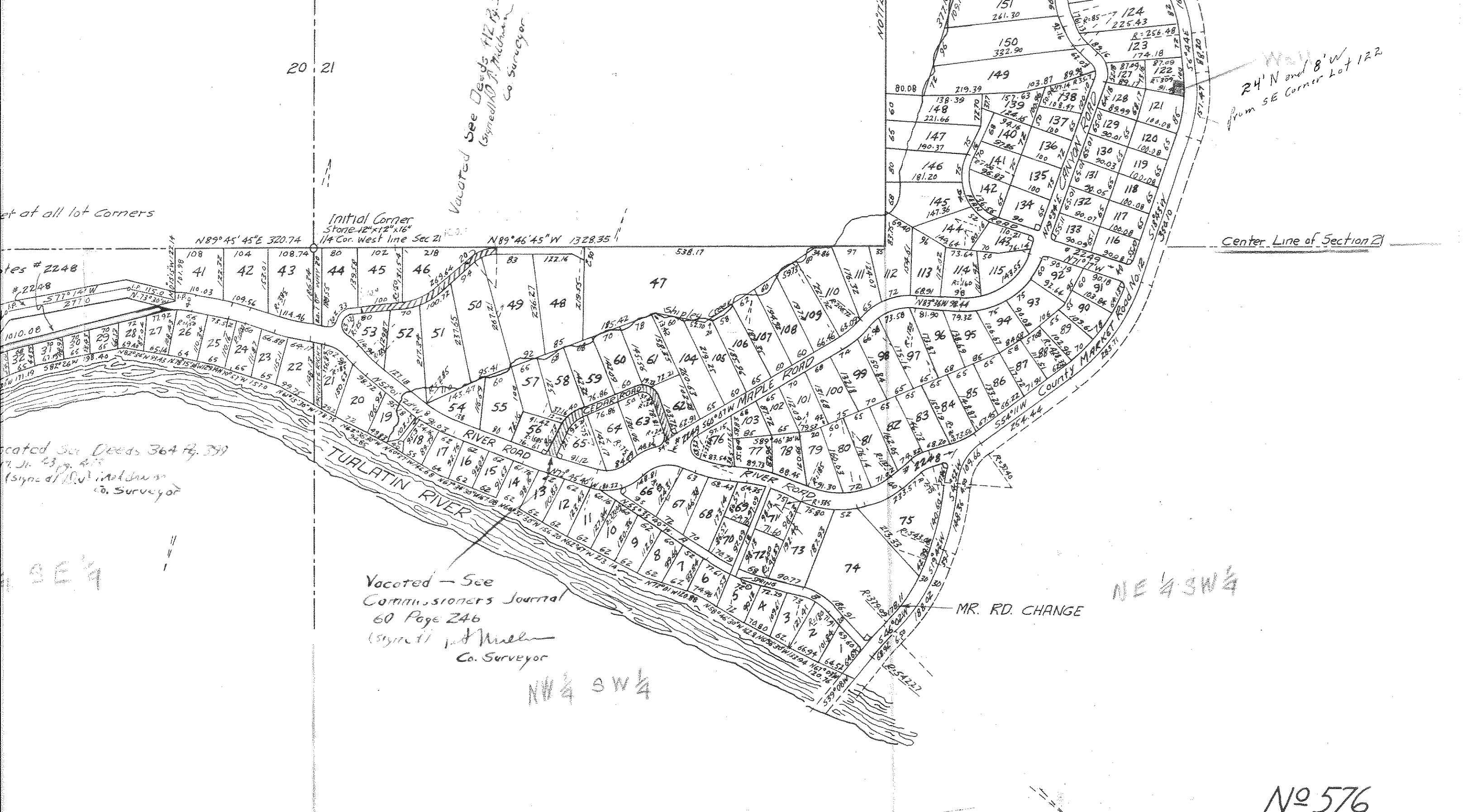

20 21

at all lot corners

Initial Corner
Stone 12" x 12" x 16"
1/4 Cor. West line Sec 21

Vacated See Deeds 112 19
(signed) J. A. Michener
Co. Surveyor

24' N and 8' W
From SE Corner Lot 122

Center Line of Section 21

Deeds # 2248
2248

Vacated See Deeds 364 4, 399
(signed) J. A. Michener
Co. Surveyor

SE 1/4

Vacated - See
Commissioners Journal
60 Page 246
(signed) J. A. Michener
Co. Surveyor

NW 1/4 SW 1/4

NE 1/4 SW 1/4

MR. RD. CHANGE

No 576

Application No. Y-2117
Permit No. Y-1951

Vacated See Deeds NE 1/4 Sec 5 (signed) J. A. Miller Co. Surveyor

iron pipe set at all lot corners

Initial Corner Stone 12" x 12" x 16" 1/4 Cor. West line Sec 21

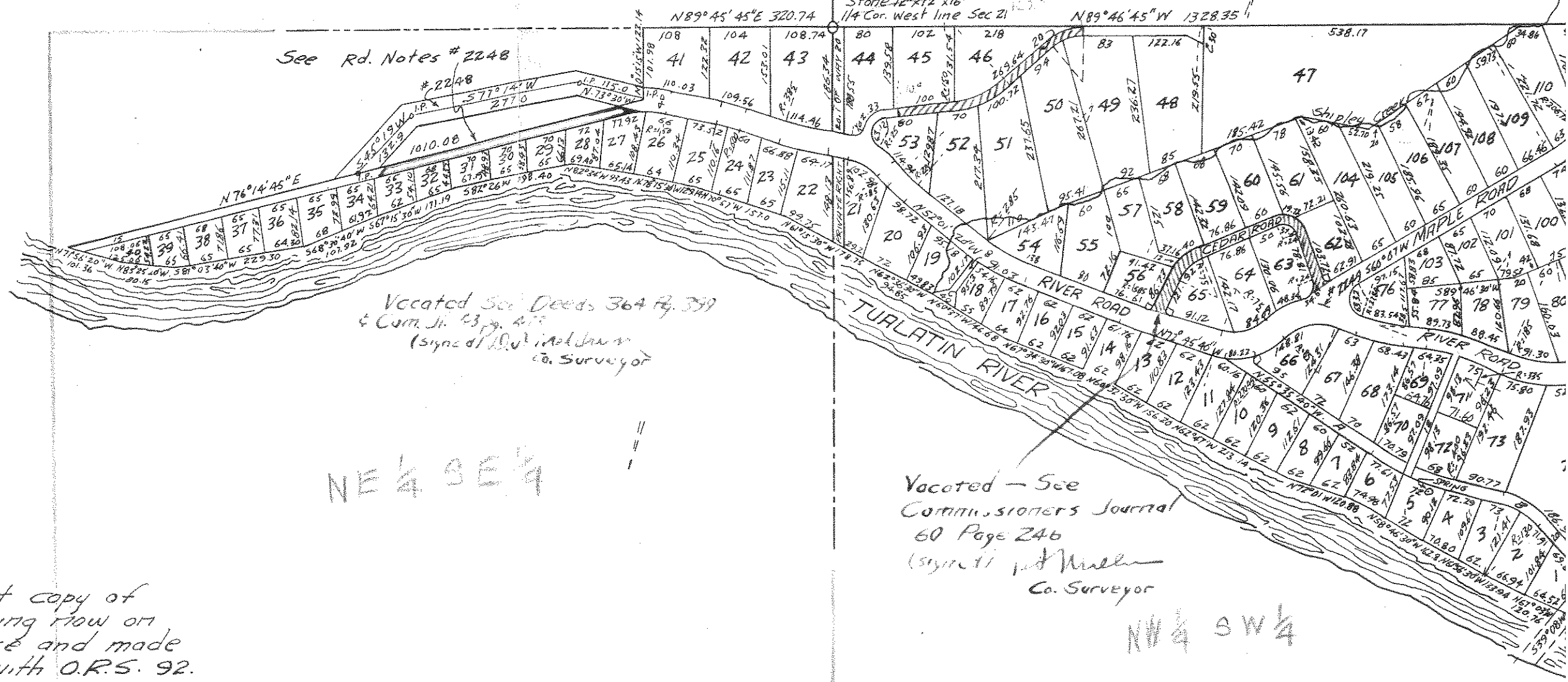

See Rd. Notes # 2248

2248

Vacated See Deeds 364 & 399 & Com. J. 43, 44 (signed) J. A. Miller Co. Surveyor

Vacated - See Commissioners Journal 60 Page 246 (signed) J. A. Miller Co. Surveyor

NE 1/4 SE 1/4

NW 1/4 SW 1/4

This is a correct copy of the original tracing now on file in this office and made in compliance with O.R.S. 92.130.

Traced by J. Davis Compared by R. Orem & L. Robinson

and Myra G.
oration
the State of
map at the
accompanying
on said map
Pattullo and
Company"
all roads shown

G. Pattullo, his wife,
Steel Company
Assistant Secretary
1928
Pattullo

G. Pattullo
Steel Company
Asst. Sec.

Asst. Sec.

is 23 day of July
d State and
his wife, to me
instrument,

STATE OF OREGON }
COUNTY OF MULTNOMAH } 55

I, D.J. Sage being first duly sworn, depose and say that I have correctly surveyed and marked with appropriate monuments the lands represented on the annexed map of "MOSSY BRAE". The initial point of said survey is a stone 12x12x16" marking the one quarter corner on the west line of Section 21, T.25 R.1 E. W. M. Clackamas County Oregon. The property platted is described as follows, to wit: Beginning at initial point of survey, thence S 89°46'45"E., along the east and west center line of said Section 21, 1328.35 feet, thence N 0°17'20"W 1163.56 feet thence N 89°42'40"E 603.67 feet to the center line of County Market Road No. 12, thence tracing said center line S 13°05'E 28.65 feet to a point at the beginning of a curve to the right, having a radius of 409.24 feet thence on said curve to the right 194.04 feet, thence S 14°05'W 96.20 feet to a point at the beginning of a curve to the left having a radius of 204.64 feet, thence on said curve to the left 195.61 feet thence S 46°41'E 24.80 feet to a point at the beginning of a curve to the right having a radius of 286.48 feet, thence on said curve to the right 169.75 feet thence S 6°44'E 88.20 feet to a point at the beginning of a curve to the right having a radius of 339.0 feet, thence on said curve to the right 151.47 feet, thence S 18°43'W 350.10 feet to a point at the beginning of a curve to the right having a radius of 458.33 feet, thence on said curve to the right 283.71 feet, thence S 54°11'W 254.44 feet, to a point at the beginning of a curve to the left having a radius of 127.40 feet, thence on said curve to the left 109.66 feet, thence S 4°52'W 4.50 feet to a point at the beginning of a curve to the right having a radius of 573.08 feet, thence on said curve to the right 148.36 feet, thence S 19°42'W 39.10 feet to a point at the beginning of a curve to the right having a radius of 409.09 feet, thence on said curve to the right 188.02 feet, thence S 46°02'W 6.50 feet, to a point at the beginning of a curve to the left having a radius of 572.27 feet, thence on said curve to the left 68.92 feet, thence S 39°08'W 62.46 feet, thence leaving said County Market Road No. 12, N 67°03'W 120.76 feet, thence N 61°56'30"W 133.94 feet, thence N 58°46'30"W 162.80 feet, thence N 72°01'W 120.88 feet, thence N 62°47'W 213.14 feet, thence N 60°32'30"W 156.20 feet, thence N 67°34'30"W 167.08 feet, thence N 60°37'W 146.68 feet, thence N 62°36'30"W 94.85 feet, thence N 61°15'30"W 178.75 feet, thence N 70°57'W 157.0 feet, thence N 78°15'30"W 129.14 feet, thence N 82°34'W 93.43 feet, thence S 82°26'W 198.40 feet, thence S 67°15'30'W 171.19 feet, thence S 68°30'40"W 107.92 feet, thence S 81°03'40"W 229.30 feet, thence N 85°25'20"W 80.15 feet, thence N 71°56'20"W 101.36 feet, thence N 76°14'45'E 1010.08 feet, thence N 0°15'15'W 123.14 feet, thence N 89°45'45'E 320.74 feet to the place of beginning all in Sections 20 and 21 T.25, R.1 E. W. M.

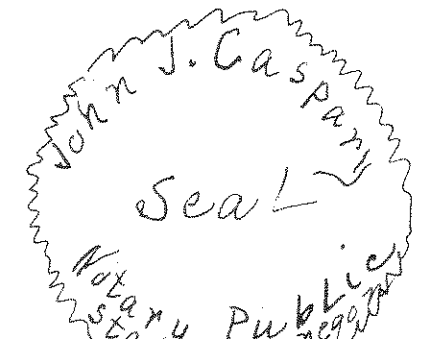

D.J. Sage
Subscribed and sworn to before me
this day of July 1928
John J. Caspary
Notary Public in and for Oregon
My commission expires May 21, 1929

KNOW ALL MEN BY THESE PRESENTS: That I, A.S. Pattullo and Myra G. Pattullo, his wife and "The Oregon Iron & Steel Company" a corporation organized and existing under and by virtue of the laws of the State of Oregon, do hereby make establish and declare the annexed map a true and correct map and plat of "MOSSY BRAE" as described in the accompanying surveyors certificate, all tracts being of the dimensions shown on said map and all roads of the widths therein set forth and said A.S. Pattullo and Myra G. Pattullo, his wife and said "The Oregon Iron & Steel Company" do hereby dedicate to the use of the public as public ways forever all roads shown on said map.

IN WITNESS WHEREOF, said A.S. Pattullo, and Myra G. Pattullo, his wife, do here unto set their hands and seals and said "The Oregon Iron & Steel Company" has caused these presents to be executed by its President and Assistant Secretary and its corporate seal to be hereunto affixed this 23 day of July, 1928

Executed in the presence of

Sharon Johnson
Ruth Menard

A.S. Pattullo
Myra G. Pattullo

The Oregon Iron & Steel Company
By Ruth Menard Pres.

The Oregon Iron & Steel Company
By A.S. Pattullo Asst. Sec.

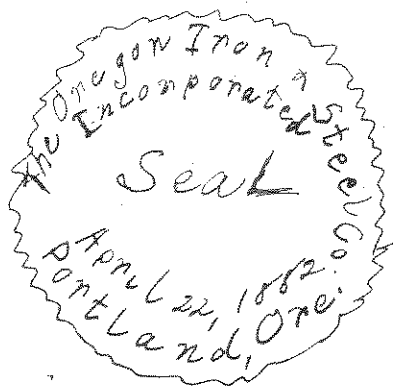

STATE OF OREGON } 55
COUNTY OF MULTNOMAH }

I, D.J. Sage being first duly sworn, do hereby certify that I have correctly surveyed and marked with iron pins the lands represented on the annexed map of "MOSSY BRAE". The point of said survey is a stone 12"x12"x16" marking on the west line of Section 21, T.25 R.1 E. W.M. Cl. The property platted is described as follows, to wit: from a point of survey, thence S 89°46'45" E., along the east of said Section 21, 1328.35 feet, thence N 0°17'20" W 1163.50 feet, 603.67 feet to the center line of County Market Road, thence said center line S 13°05' E. 28.65 feet to a point at the right, having a radius of 409.24 feet thence on said curve to the left having a radius of 204.64 feet, thence on said curve thence S 46°41' E. 2480 feet to a point at the beginning of a curve to the right having a radius of 286.48 feet, thence on said curve to the right S 56°44' E. 88.20 feet to a point at the beginning of a curve to the right having a radius of 339.0 feet, thence on said curve to the right 350.10 feet to a point at the beginning of a curve to the right, thence on said curve to the right 283.71 feet, thence S 54° at the beginning of a curve to the left having a radius of 573.0 feet on said curve to the left 109.66 feet, thence S 4°52' W. at the beginning of a curve to the right having a radius of 573.0 feet to the right 148.36 feet thence S 19°42' W. 39.10 feet to a point at the beginning of a curve to the right having a radius of 409.09 feet thence on said curve to the right 546°02' W. 6.50 feet, to a point at the beginning of a curve to the left having a radius of 572.27 feet, thence on said curve to the left 62.46 feet thence leaving said County Market Road No. 12, thence N 61°56'30" W 133.94 feet thence N 58°46'30" W 162.80 feet thence N 62°47' W 213.14 feet thence N 60°32'30" W 156.20 feet thence N 60°37' W 146.68 feet thence N 62°36'30" W 94.85 feet thence N 70°57' W 157.0 feet thence N 78°15'30" W 129.14 feet thence S 82°26' W 198.40 feet thence S 67°15'30" W 171.19 feet thence S 81°03'40" W 229.30 feet thence N 85°25'20" W 80.10 feet thence N 76°14'45" E 1010.08 feet thence N 0°15' N 89°45'45" E 320.74 feet to the place of beginning all T.25, R.1 E. W.M.

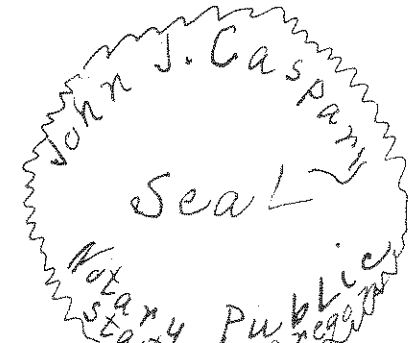

Subscribed and sworn to before me this 23 day of July 1928
Notary Public
My commission expires _____

STATE OF OREGON } 55
COUNTY OF MULTNOMAH }

BE IT REMEMBERED that on this 23 day of July 1928 before me, the undersigned, a Notary Public in and for said State and County, personally appeared A.S. Pattullo and Myra G. Pattullo, his wife, to me known to be the identical persons in and who executed the foregoing instrument, and they then and there acknowledged to me that they executed the said

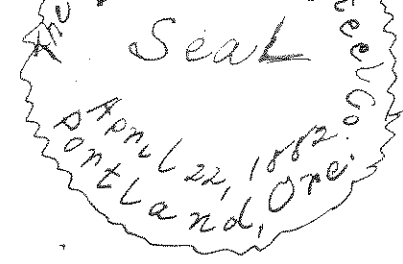

By [Signature] Asst Sec.

to the right having a radius of 409.09 feet thence on 5 feet thence S46°02'W 6.50 feet to a point at the beginning a radius of 572.27 feet thence on said curve to the left 62.46 feet thence leaving said County Market Road No. 12. N61°56'30" W 133.94 feet thence N58°46'30" W 162.80 feet thence N62°47' W 213.14 feet thence N60°32'30" W 156.20 feet thence N60°37' W 146.68 feet thence N62°36'30" W 94.85 feet thence N70°57' W 157.0 feet thence N76°15'30" W 129.14 feet thence S82°26' W 198.40 feet thence S67°15'30" W 171.19 feet thence S81°09'40" W 229.30 feet thence N85°25'20" W 8101.36 feet thence N76°14'45" E 1010.08 feet thence N0° N89°45'45" E 320.74 feet to the place of beginning all T.S., R.I.E. W.M.

STATE OF OREGON } ss.
COUNTY OF MULTNOMAH }

BE IT REMEMBERED that on this 23 day of July 1928 before me, the undersigned, a Notary Public in and for said State and County, personally appeared A.S. Pattullo and Myra G. Pattullo, his wife, to me known to be the identical persons in and who executed the foregoing instrument, and they then and there acknowledged to me that they executed the said instrument as their free and voluntary act and deed for the uses and purposes there in set forth, also personally appeared Paul C. Murphy and Elsie M. Silver to me personally known to be the President and Assistant Secretary respectively of The Oregon Iron & Steel Company the corporation above named who being first severally sworn did say that he the said Paul C. Murphy is the President and she the said Elsie M. Silver is the Asst Secretary of said The Oregon Iron & Steel Company and that the seal affixed to the foregoing instrument is the corporate seal of said corporation and that said instrument was signed and sealed on behalf of said corporation by authority of its Board of Directors and they acknowledged said instrument to be the act and deed of said corporation

IN WITNESS WHEREOF, I have here unto set my hand and affixed my official seal the day and year last above written

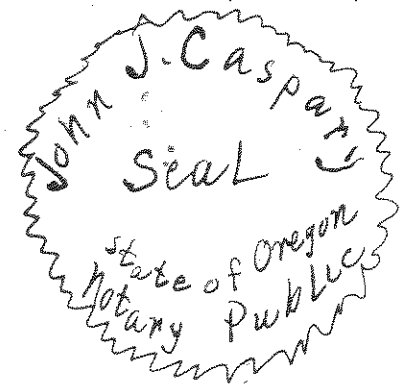

John J. Caspary
Notary Public in and for Oregon
My Commission expires May 21 - 1929

All taxes from 1917 to 1927 are paid
[Signature] Sheriff

By [Signature] Deputy

Approved July 25th 1928
[Signature] County Assessor

Deputy

Approved July 25th 1928
A. D. Meldrum County Surveyor

Subscribed this _____
[Signature]
Notary Public
My Comm. expires _____

Approved
[Signature]

R.A.

Approved
[Signature]

Attested
Done

Asst Sec.

to the right having a radius of 409.09 feet thence on said curve to the right 188.02 feet thence S46°02'W 6.50 feet to a point at the beginning of a curve to the left having a radius of 572.27 feet thence on said curve to the left 68.92 feet thence S39°08'W 62.46 feet thence leaving said County Market Road No. 12, N67°03'W 120.76 feet thence N61°56'30"W 133.94 feet thence N58°46'30"W 162.80 feet thence N72°01'W 120.88 feet thence N62°47'W 213.14 feet thence N60°32'30"W 156.20 feet thence N67°34'30"W 167.08 feet thence N60°37'W 146.68 feet thence N62°36'30"W 94.85 feet thence N61°15'30"W 178.75 feet thence N70°57'W 157.0 feet thence N78°15'30"W 129.14 feet thence N82°34'W 93.43 feet thence S82°26'W 198.40 feet thence S67°15'30"W 171.19 feet thence S68°30'40"W 107.92 feet thence S81°03'40"W 229.30 feet thence N85°25'20"W 80.15 feet thence N71°56'20"W 101.36 feet thence N76°14'45"E 1010.08 feet thence N0°15'15"W 123.14 feet thence N89°45'45"E 320.74 feet to the place of beginning all in Sections 20 and 21 T.2S, R.1E. W.M.



D. J. Sage
Subscribed and sworn to before me
this 23 day of July 1928
John J. Caspary
Notary Public in and for Oregon
My commission expires May 21, 1929

is 23 day of July
d State and
his wife, to me
instrument,
the said
es and purposes
d Elsie M.
Secretary
above named
C. Murphy is the
of said The
going instrument
nt was signed
ard of Directors
said corporation
affixed my

All taxes from 1917 to 1927 are paid
[Signature] Sheriff
By [Signature] Deputy

Approved July 25, 1928
C. W. Kenner Judge
[Signature] County Commissioners

Approved July 25th 1928
[Signature] County Assessor
[Signature] Deputy

Approved July 25th 1928
A. D. Meldrum Engineer for City of Oswego

Approved July 25th 1928
A. D. Meldrum County Surveyor

Attest July 25th 1928
Donald J. Ryan County Clerk.

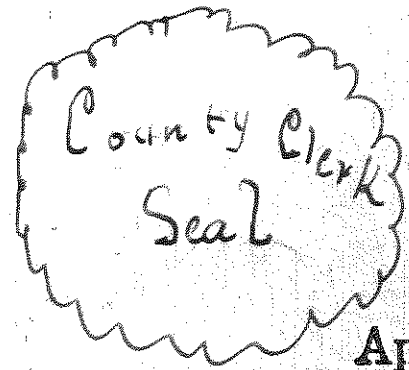

Application No. G-2117
Permit No. G-1951

NO 576

June 30, 1965

Mr. Mike Bish
Watermaster
27280 S.W. Tualatin Valley Highway
Hillsboro, Oregon

Dear Mike:

We do not have a transparency in connection with permit No. G-1951. Final proof was based on an inspection.

I am sending you a print of the subdivision. If it happens that we need another, I think we could obtain one from Clackamas County.

Very truly yours,

CHRIS L. WHEELER
State Engineer

By
Trevor Jones, Assistant

TJ:eh

enclosure

March 15, 1965

Mossy Brea Water District
Route 1, Box 221
West Linn, Oregon

Gentlemen:

On February 11, 1965, we mailed you a copy of a proof of the certificate in connection with the incomplete water right represented by your permit number G-1951 granting a right to the use of 0.16 c.f.s. from the waters of Mossy Brea Water District Well for domestic use and fire protection, together with the instructions that the statement at the bottom of the page be signed and the copy be returned to this office accompanied by the certificate recording fee in the amount of \$1.00.

To date this form has not been received nor has any correspondence regarding reasons for not returning it been received. This is to notify you that unless we receive the signed proof form and the certificate recording fee, or a request for additional time within thirty days from the date of this letter, we will be required to take steps toward the cancelation of this permit.

Very truly yours,

CHRIS L. WHEELER
State Engineer

By
C. O. Bartels
Assistant

COB:caw

STATE OF OREGON
STATE ENGINEER
WATER RESOURCES DEPARTMENT
516 PUBLIC SERVICE BUILDING
SALEM 97310

REFER TO
FILE NO. G-2117

February 11, 1965

Mossy Brea Water District
Route 1, Box 221
West Linn, Oregon

Gentlemen:

Enclosed is the final proof in connection with the incomplete water right represented by your permit No. G-1951.

The data contained in the proof, which is based on an inspection and survey of your project made by a representative of this department, defines the extent to which your water right has been completed within the terms of your permit. The proof should be dated and signed by you and returned to this office.

Upon receipt of the proof, properly executed and accompanied by the statutory recording fee of \$1, a certificate of water right will be issued confirming the right thereunder and, after being recorded in the county records, will be forwarded to you.

Very truly yours,



CHRIS L. WHEELER
State Engineer

Form 117

Enclosure

CBW

~~ONE DOLLAR PER COPY~~
~~170-1277 STREET, S.E.~~

516 Public Service Bldg.

STATE OF OREGON
STATE ENGINEER
WATER RESOURCES DEPARTMENT
SALEM

REFER TO
FILE NO. G-2117

March 13, 1962

Mossy Brea Water District
Rt. 1, Box 221
West Linn, Oregon

Gentlemen:

This will acknowledge receipt of your notice to the effect that complete application of water has been made under Permit No. G-1951.

Pursuant to your report and in line with the general practice of this office a survey will be made at a later date. After this survey, proof may be made and certificate issued covering the actual use of water as found by the engineer. In case of irrigation, any lands described in the permit that have not been irrigated will be automatically eliminated from the water right.

In the meantime, the permit which you hold will be valid evidence of the water right in question so long as you continue to use the water.

Very truly yours,

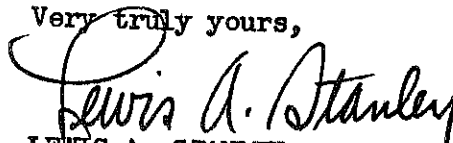

LEWIS A. STANLEY
State Engineer

Form 128

klr

G-2117

516 Public Service Building

December 18, 1961

Mossy Brea Water District
Rt. 1, Box 221
West Linn, Oregon

Gentlemen:

G-2117, Permit No. G-1951 with blueprint.

Your application has been examined and filed under file number G-2117. Your application appears to be in satisfactory form, however, we do not have a log of your well in our files. Before we consider your application for approval by issuance of a permit, it is requested that you complete and return the enclosed water well report form.

Very truly yours,

LEWIS A. STANLEY
State Engineer

By
Walter N. Perry, Assistant

WNP:mgb
Enclosures

October 2, 1961

Mossy Brea Water District
Route 1, Box 221
West Linn, Oregon

Gentlemen:

This will acknowledge receipt of your letter dated September 13, 1961, submitting an application for a permit to appropriate 0.16 cubic foot of water per second from Mossy Brea Water District Well for domestic use and fire protection, three prints of the Mossy Brea subdivision plat, a legal description and fees in the sum of \$20.00 for which our receipt numbered 31148 was enclosed.

Your application has been examined and filed under file number G-2117. Your application appears to be in satisfactory form, however, we do not have a log of your well in our files. Before we consider your application for approval by issuance of a permit, it is requested that you complete and return the enclosed water well report form.

Very truly yours,

LEWIS A. STANLEY
State Engineer

By
Walter N. Perry, Assistant

WNP:mgb
Enclosures

Mossy Brae, Oregon.
Sept. 13 1961.

RECEIVED
SEP 14 1961
STATE ENGINEER
LAND OREGON

Oregon State Engineer.
Water Resources Department.
251 Finance Building.
Salem, Oregon.
Attention Mr. Walter N Perry.

Dear Sir;

Relative to our application for a permit to appropriate seventy(70) gallons of water per minute from a well for domestic and fire protection, I am enclosing check for \$20.00 to cover examination and recording fee.

As you suggested in our conversation on Sept.7,1961, I am enclosing six(6) prints, three (3) showing the Mossy Brae Subdivision and the other three(3) giving the legal discription of this subdivision.

The quarter quarter sections together with the location of the well, are shown in red on the copies of the subdivision.

I believe that all the required information is now shown on the application and prints.

Thank you for your cooperation. Let me know if any further information is required.

5806

Yours truly

W. B. Irwin
W. B. Irwin.

Mossy Brae Water District.
Rte.1, Box 221.
West Linn, Oregon.

RECEIVED
SEP 14 1961
STATE ENGINEER
LAND OREGON

July 26, 1961

Mossy Brea Water District
Route 1, Box 221
West Linn, Oregon

Gentlemen:

This will acknowledge receipt of your letter dated July 18, 1961, submitting an application for a permit to appropriate 30 gallons of water per minute from a well for domestic and fire protection.

Your application cannot be filed at this time as the State Engineer is required by law to collect a \$10.00 examination fee before an application for a permit to appropriate water for any purpose may be filed. The fees necessary to your application as it is now written are a \$10.00 examination fee and a \$10.00 recording fee.

Before your application is resubmitted, items 10 through 18 must be completed. Item 12 should show the quarter quarter sections within which you propose to use water. The boundaries of the area to be served and the location of the well in reference from a government survey corner must be shown on the map prepared to accompany your application. The map must be to a scale of not less than four inches equal to one mile and in a form which is reproducible by blue print process.

Your application is returned herewith.

Very truly yours,

LEWIS A. STANLEY
State Engineer

By
Walter N. Perry, Assistant

WNP:mgb

Enclosure

Route 1, Box 221
West Linn, Oregon
July 18, 1961

Office of the State Engineer
Room 251
170 Twelfth Street, S. E.
Salem, Oregon

RECEIVED
JUL 18 1961
STATE ENGINEER
SALEM, OREGON

Gentlemen:

We have completed the form which you recently forwarded to us (Application for a Permit to Appropriate the Ground Waters of the State of Oregon) for the purpose of recording the well and water rights of the Mossey Brae Water District. We will be pleased to supply any additional information that you may require. Please furnish us a statement to cover any fees.

Yours very truly,

MOSSY BRAE WATER DISTRICT

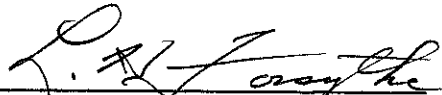
By 
L. H. Forsythe, Secretary

LHF:fs
Encl

RECEIVED
 OCT 30 1961
 STATE ENGINEER
 SALEM, OREGON

CLAC 3244

WATER WELL REPORT
STATE OF OREGON

State Well No. 2/1-21F
 State Permit No. _____

File Original and
 First Copy with the
 STATE ENGINEER,
 SALEM, OREGON

(1) OWNER:

Name Massy Area Water District
 Address R1, Box 221
West Linn - Ore.

(2) LOCATION OF WELL:

County Clackamas Owner's number, if any—
SE 1/4 NW 1/4 Section 21 T. 25 R. 1 E W.M.
 Bearing and distance from section or subdivision corner
SE Corner of Lot 122,
About 775 ft. NE. of SW ~~corner~~
Corner of SE 1/4 of NW 1/4 Section

(3) TYPE OF WORK (check):

New Well Deepening Reconditioning Abandon
 If abandonment, describe material and procedure in Item 11.

(4) PROPOSED USE (check):

Domestic Industrial Municipal
 Irrigation Test Well Other

(5) TYPE OF WELL:

Rotary Driven
 Cable Jetted
 Dug Bored

(6) CASING INSTALLED:

Threaded Welded
10" Diam. from 0 ft. to 63 ft. Gage STD.
 " Diam. from _____ ft. to _____ ft. Gage _____
 " Diam. from _____ ft. to _____ ft. Gage _____

(7) PERFORATIONS:

Perforated? Yes No

Type of perforator used _____
 SIZE of perforations in. by in.
 _____ perforations from _____ ft. to _____ ft.
 _____ perforations from _____ ft. to _____ ft.
 _____ perforations from _____ ft. to _____ ft.
 _____ perforations from _____ ft. to _____ ft.

(8) SCREENS:

Well screen installed Yes No

Manufacturer's Name _____
 Type _____ Model No. _____
 _____ Slot size _____ Set from _____ ft. to _____ ft.
 _____ Slot size _____ Set from _____ ft. to _____ ft.

(9) CONSTRUCTION:

Was well gravel packed? Yes No Size of gravel: _____
 Gravel placed from _____ ft. to _____ ft.
 Was a surface seal provided? Yes No To what depth? 63 ft.
 Material used in seal—
 Did any strata contain unusable water? Yes No
 Type of water? _____ Depth of strata _____
 Method of sealing strata off CEMENT GROUT

(10) WATER LEVELS:

Static level 114 ft. below land surface Date JAN. 1949
 Artesian pressure _____ lbs. per square inch Date _____

Log Accepted by: M. d. Pettman (President)
 [Signed] M. B. W. D. Date OCT 26, 1961
 (Owner)

(11) WELL TESTS:

Drawdown is amount water level is lowered below static level RJ STRASSER

Was a pump test made? Yes No If yes, by whom? DRILL CO
 Yield: 50 gal./min. with 30 ft. drawdown after 8 hrs.
 " " " " "
 " " " " "
 " " " " "
 Bailer test gal./min. with _____ ft. drawdown after _____ hrs.
 Artesian flow _____ g.p.m. Date _____
 Temperature of water _____ Was a chemical analysis made? Yes No

(12) WELL LOG:

Diameter of well 10" x 8" inches.

Depth drilled 195' ft. Depth of completed well 195' ft.
 Formation: Describe by color, character, size of material and structure, and show thickness of aquifers and the kind and nature of the material in each stratum penetrated, with at least one entry for each change of formation.

MATERIAL	FROM	TO
Top Soil	0	3'
Clay	3'	31'
Broken Decomposed Rock & Clay	31'	44'
Hard Gray Rock	44'	179'
Soft Porous Water Bearing Rock	179'	190'
Hard Rock	190'	195'

Work started OCT 19 49 Completed JAN 19 49

(13) PUMP:

Manufacturer's Name Peerless Pump Co
 Type: #41 Peerless Hi-lift H.P. 3

Well Driller's Statement:

This well was drilled under my jurisdiction and this report is true to the best of my knowledge and belief.

NAME RJ STRASSER DRILLING CO.
 (Person, firm, or corporation) (Type or print)

Address 8110 SE SUNSET LANE PORTLAND ORE

Driller's well number FE

[Signed] Paulo Rydman
 (Well Driller)

License No. 10 Date OCT 24, 19 61

9-15-61

G2117

No Log has been filed
for this well

J.P.D.

TO WR Eng

DATE _____ TIME _____

WHILE YOU WERE OUT
Jeff Pietrie, CALLED

OF _____

PHONE 638-2647

TELEPHONED	<input checked="" type="checkbox"/>	IN PERSON TO SEE YOU	<input type="checkbox"/>
PLEASE CALL	<input type="checkbox"/>	WANTS TO SEE YOU	<input type="checkbox"/>
WILL CALL AGAIN	<input type="checkbox"/>	RETURNED YOUR CALL	<input type="checkbox"/>

MESSAGE
SE 21, 723, R1E
Mossey Bridge
Water System

TAKEN BY _____

FORM CS 51619

19182

August 24, 1983
4:45 PM
Mossey Bridge
25/1E-21 B D
657-1234
ex 28
"Beverly"
Lake Realty Group
G-2117
~~6-3387~~
W.A. Dean

NUMBER 114

Check 3 NO Cash

- Surface Application
- Reservoir Application
- Ground Water Application
- Transfer Application
- Power Claim
- Hydroelectric Examination
- Hydroelectric License
- Copying
- Assignment
- Extension of Time
- Other
- P-6
- Quadrangle
- Basin
- Protest
- Constructors Examination
- Constructors License
- Adjudication

\$0
10/08

4. Give type and size of drilling machines sold or dropped from use since last license was issued.

5. Name of drilling firm if other than licensee.

(Signature of Applicant)

Date

(A license fee of \$5.00 must accompany this application)