

# APPLICATION MAP

IN THE NAME OF SEAWIND FARMS, INC.

SECTIONS 29 & 30, T 31 S, R 15 W, W.M.

73733  
R12095

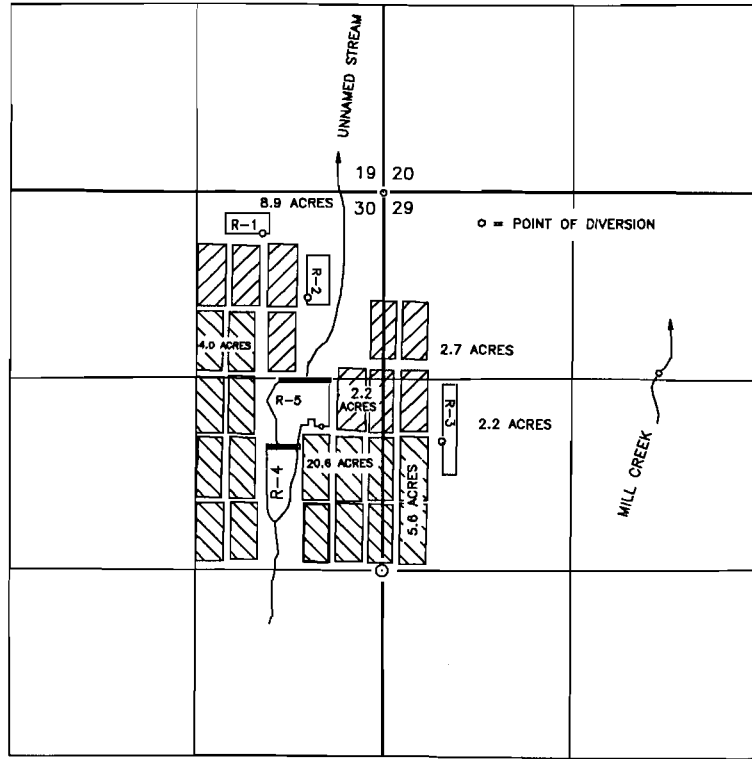

EXISTING CRANBERRY FIELDS (SUPPLEMENTAL) P 48800  
NEW CRANBERRY FIELDS

Application No. R 73733

Permit No. R12095

THE POINTS OF DIVERSION ARE LOCATED AS FOLLOWS:

DIVERSION	NORTH/SOUTH	EAST/WEST	¼ ¼	SECTION
UNNAMED STREAM	1650 FEET SOUTH	420 FEET WEST	SE¼ NE¼	30
MILL CREEK	1230 FEET SOUTH	1940 FEET EAST	NE¼ NW¼	29
RESERVOIR No. 1	290 FEET SOUTH	840 FEET WEST	NE¼ NE¼	30
RESERVOIR No. 2	730 FEET SOUTH	520 FEET WEST	NE¼ NE¼	30
RESERVOIR No. 3	1720 FEET SOUTH	410 FEET WEST	SW¼ NW¼	29
RESERVOIR No. 4	1770 FEET SOUTH	680 FEET WEST	SE¼ NE¼	30
RESERVOIR No. 5	1320 FEET SOUTH	530 FEET WEST	SE¼ NE¼	30

ALL FROM THE NORTHEAST CORNER OF SECTION 30, TOWNSHIP 31 SOUTH, RANGE 15 WEST, W.M., IN CURRY COUNTY.

THE PURPOSE OF THIS MAP IS TO IDENTIFY THE LOCATION OF THE WATER RIGHT. IT IS NOT INTENDED TO PROVIDE INFORMATION RELATIVE TO THE LOCATION OF PROPERTY OWNERSHIP BOUNDARY LINES.

