

**Township 36 S, Range 1 W, Section 30
NWNE & SWNE**

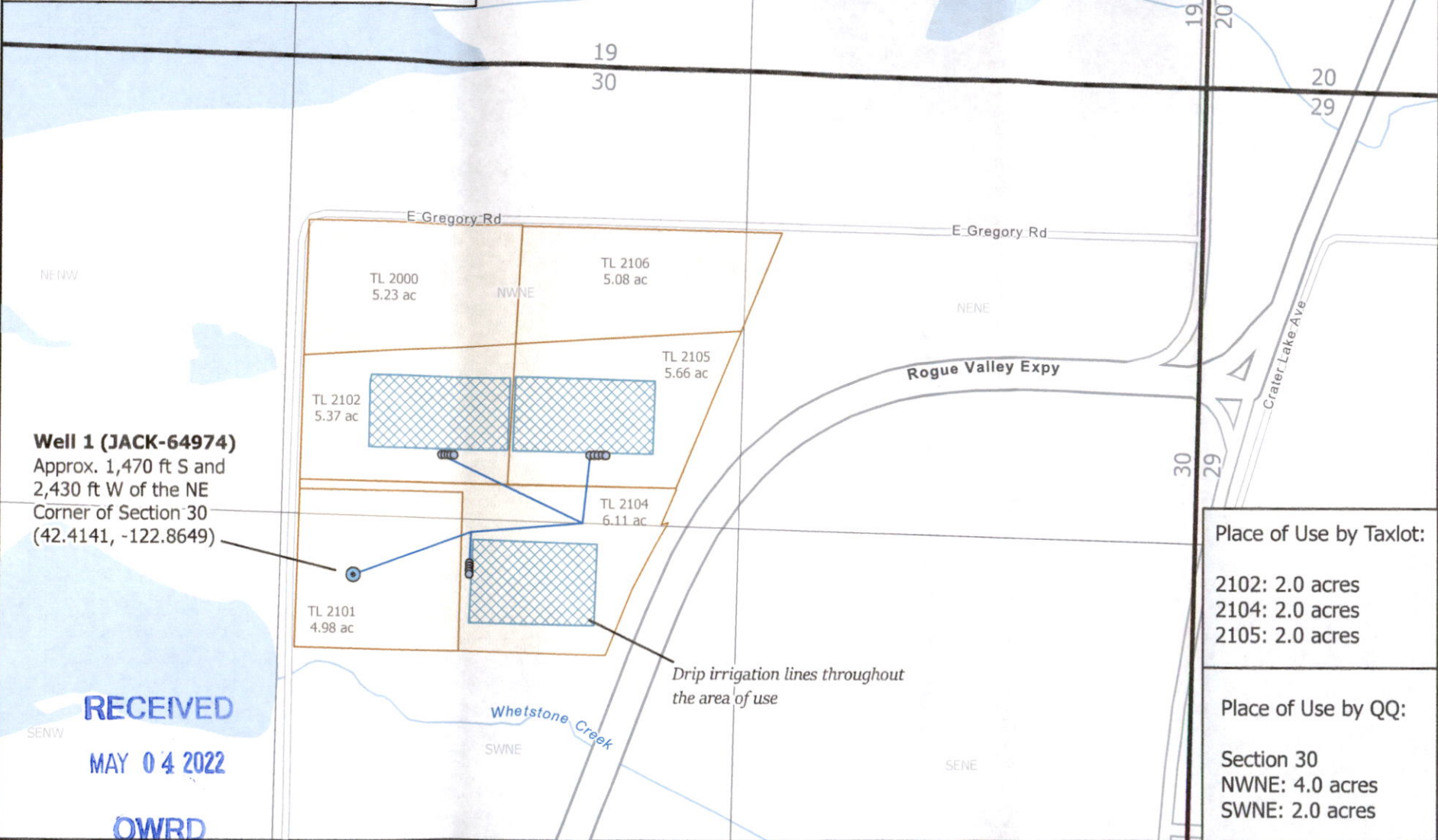

Well 1 (JACK-64974)
Approx. 1,470 ft S and
2,430 ft W of the NE
Corner of Section 30
(42.4141, -122.8649)

*Drip irrigation lines throughout
the area of use*

Place of Use by Taxlot:

2102: 2.0 acres
2104: 2.0 acres
2105: 2.0 acres

Place of Use by QQ:

Section 30
NWNE: 4.0 acres
SWNE: 2.0 acres

RECEIVED
MAY 04 2022
OWRD



1319 SE MLK Jr. Blvd, Suite 204
Portland, Oregon 97214
(503) 954-1326

**Application for a Drought Emergency
Groundwater Use Permit**

No.	Date	By	Revisions
1	DATE	AUTH	DRAFT

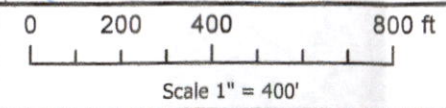

- Source Well
- Proposed POU
- Property Taxlots
- Distribution Lines
- 2,500-Gal Storage Tanks

Proj#: 2118001
Sugar Tree Farm
1310 Gregory, LLC
4250 Innsbruck Ridge
Medford OR 97504

WATER SUPPLY WELL REPORT - Map with location identified must be attached and shall include an approximate scale and north arrow

JACK 64974

8/31/2021

RECEIVED

MAY 04 2022

Map of Hole

OWRD

STATE OF OREGON
WELL LOCATION MAP

Oregon Water Resources Department
725 Summer St NE, Salem OR 97301
(503)986-0900



This map is supplemental to the WATER SUPPLY WELL REPORT

LOCATION OF WELL

Latitude: 42.41413061 Datum: WGS84

Longitude: -122.86496210

Township/Range/Section/Quarter-Quarter Section:

WM36.00S1.00W30SWNE

Address of Well:

1310 EAST GREGORY RD. CENTRAL POINT, OREGON. 97502

Well Label: 142547

Printed: August 31, 2021

DISCLAIMER: This map is intended to represent the approximate location the well. It is not intended to be construed as survey accurate in any manner.

Provided by well constructor

