

**MAP TO ACCOMPANY GROUND WATER APPLICATION**

SITUATED IN THE SE1/4 OF SECTION 36, T40S, R11EWM,  
AND THE NE1/4 OF THE NE1/4 OF SECTION 1, T41S,  
R11EWM, KLAMATH COUNTY, OREGON  
APRIL, 2001

**RECEIVED**

FEB 07 2002

WATER RESOURCES DEPT.  
SALEM, OREGON

**Application No. G-15495**

**Permit No. G-05405**

MAP PREPARED FOR

RAYMOND RUSS &

JO ANNE WALLENHORST-RUSS

MAP PREPARED FROM

--ASSESSORS MAP--

--RUDOLPH & MARY PAYGR--

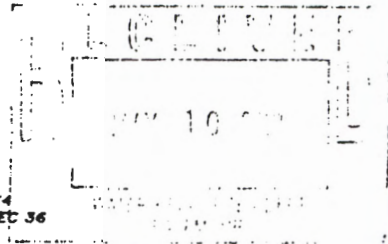

SCALE  
1" = 1320'

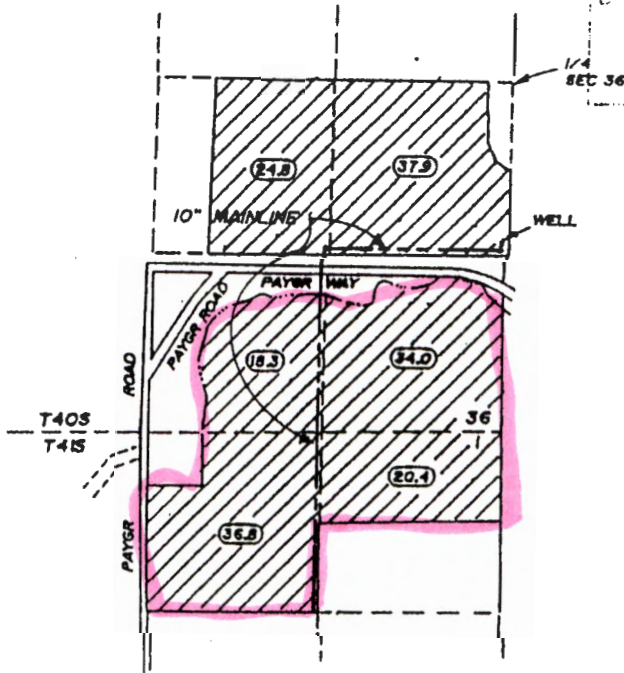

TOTAL AREA  
THIS APPLICATION  
--172.2 Ac.--

**RECEIVED**

APR 19 2022

**OWRD**

LOCATION OF PROPOSED WELL BY OWNER

1400 FEET NORTH AND 200 FEET WEST OF  
THE SECTION CORNER BETWEEN 36 AND 1



LANDS THIS APPLICATION

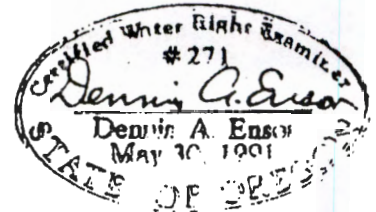

THE PURPOSE OF THIS MAP IS TO IDENTIFY THE  
LOCATION OF THE WATER RIGHT. IT IS NOT INTENDED  
TO PROVIDE INFORMATION RELATIVE TO THE  
LOCATION OF PROPERTY OWNERSHIP BOUNDARY  
LINES.

TRU-LINE SURVEYING, INC.  
2333 SUMMERS LANE  
KLAMATH FALLS, OREGON 97603

REVISED 05-17-2016  
THIS MAP WAS PREPARED FOR  
ASSESSMENT PURPOSE ONLY

SECTION 01 T.41S. R.11E. W.M.  
KLAMATH COUNTY

41 11 01

1"=400'

T41S R11E  
SEC.01  
Tax lot 100  
William Bowman

RECEIVED

APR 19 2022

OWRD

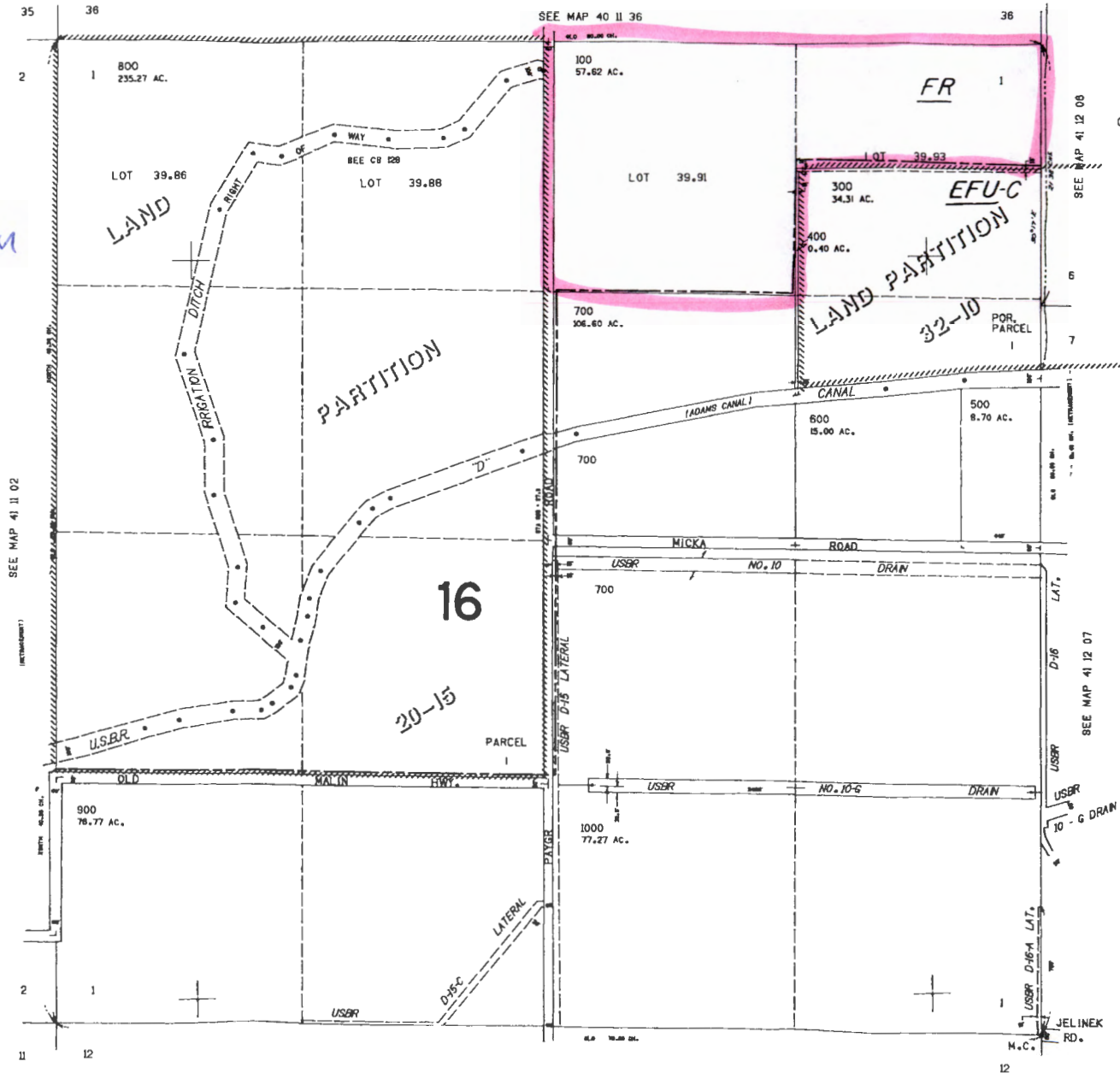

CANCELLED NO.  
200

132.000

SEE MAP 41 11 12

41 11 01

734,000

REVISED 03-26-13  
THIS MAP WAS PREPARED FOR  
ASSESSMENT PURPOSE ONLY

SECTION 36 T.40S. R.11E. W.M.  
KLAMATH COUNTY

40 11 36

1"=400'

T40S R11E  
SEC 36  
Tax lot 600  
William Bowman

RECEIVED  
APR 19 2022  
OWRD

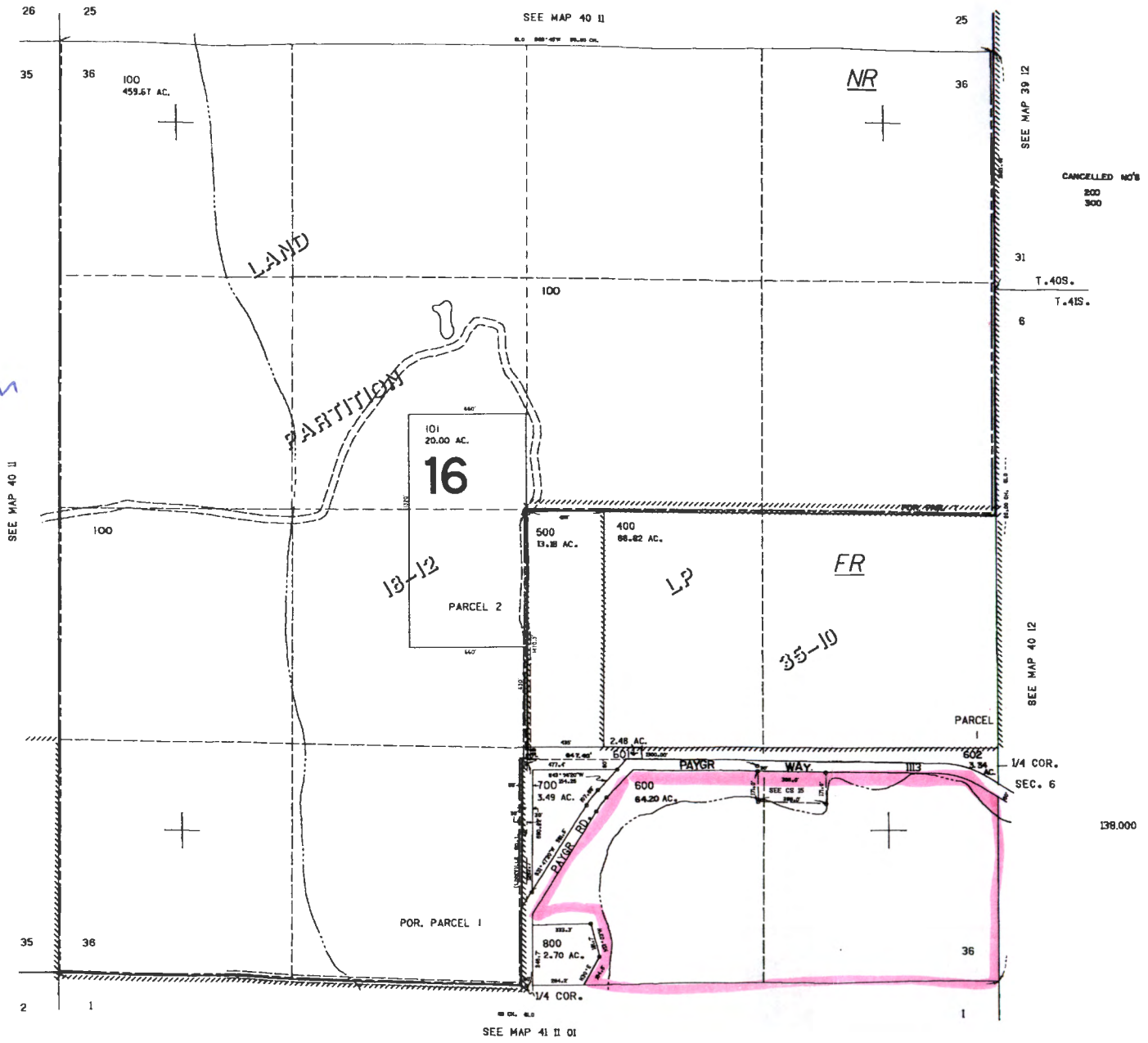

734,000

40 11 36