

APR 18 2022

OWRD

T.2S. R.4W. Sec. 34 & 35, W.M.

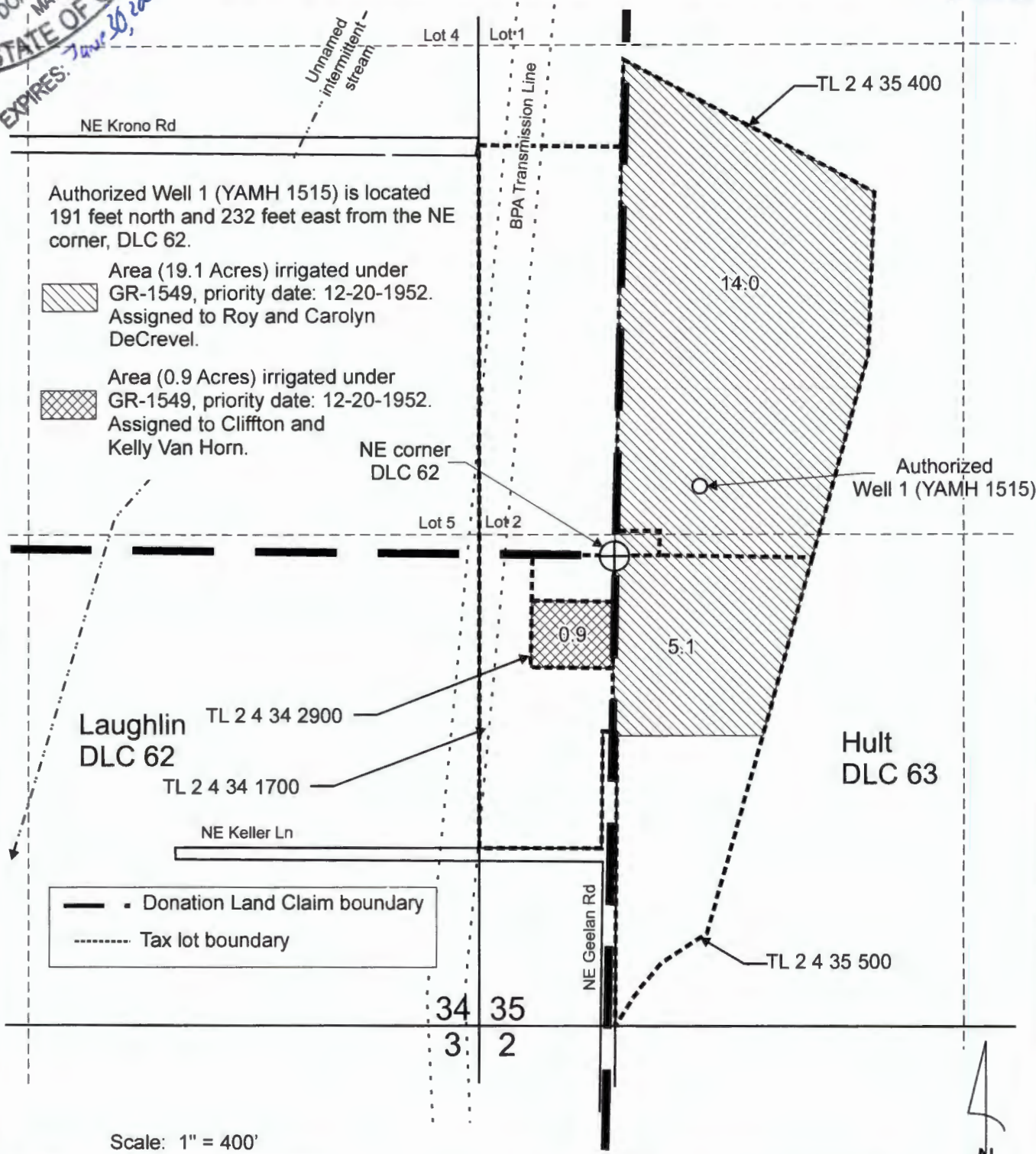

CERTIFIED WATER RIGHT EXAMINER
 85533
 DOANN HAMILTON
 MAY 10, 2012
 STATE OF OREGON
 EXPIRES: Jan 10, 2023



Authorized Well 1 (YAMH 1515) is located 191 feet north and 232 feet east from the NE corner, DLC 62.

 Area (19.1 Acres) irrigated under GR-1549, priority date: 12-20-1952. Assigned to Roy and Carolyn DeCrevel.

 Area (0.9 Acres) irrigated under GR-1549, priority date: 12-20-1952. Assigned to Clifton and Kelly Van Horn.

 Donation Land Claim boundary
 Tax lot boundary

Scale: 1" = 400'

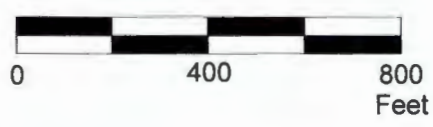

This map was prepared for the purpose of identifying the location of a water right only and is not intended to provide legal dimensions or location of property ownership lines.



Boxwood cdr

Pacific Hydro-Geology Inc.

04/2022

Partial Assignment Map
 GR-1549

Roy and Carolyn DeCrevel; Clifton and Kelly Van Horn
 T.2S. R.4W. Sec.34 & 35, W.M.

CERTIFIED WATER RIGHT EXAMINER
 85503
 DOANNY HAMILTON
 MAY 10, 2012
 STATE OF OREGON
 EXPIRES: 7/31/2023

RECEIVED

APR 18 2022

T.2S. R.4W. Sec. 34 & 35, W.M.

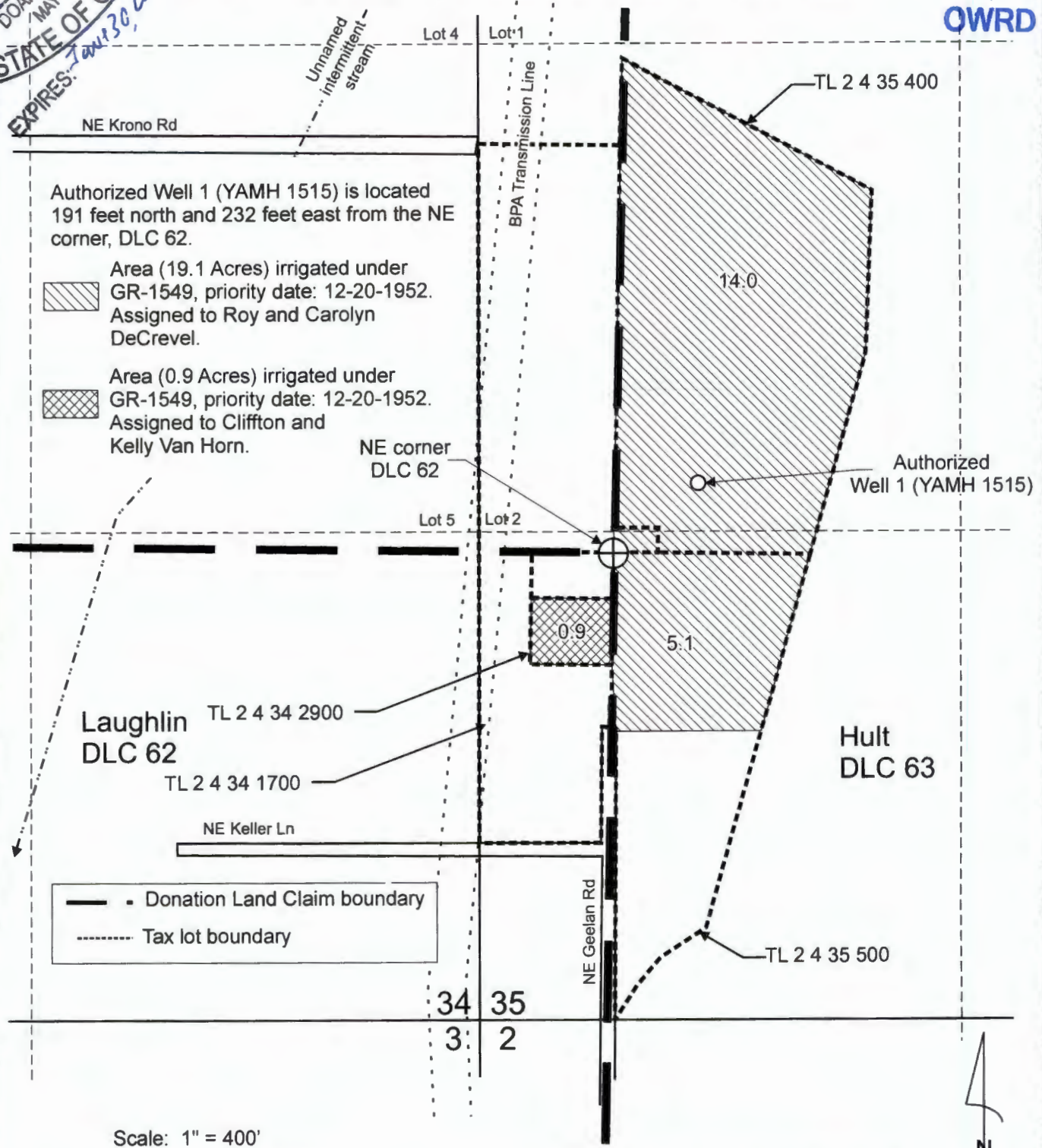

OWRD



Authorized Well 1 (YAMH 1515) is located 191 feet north and 232 feet east from the NE corner, DLC 62.

 Area (19.1 Acres) irrigated under GR-1549, priority date: 12-20-1952. Assigned to Roy and Carolyn DeCrevel.

 Area (0.9 Acres) irrigated under GR-1549, priority date: 12-20-1952. Assigned to Clifton and Kelly Van Horn.

 Donation Land Claim boundary
 Tax lot boundary

Scale: 1" = 400'

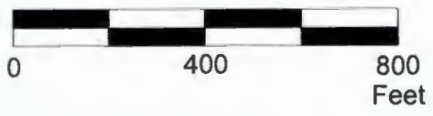

This map was prepared for the purpose of identifying the location of a water right only and is not intended to provide legal dimensions or location of property ownership lines.



Boxwood.cdr

Pacific Hydro-Geology Inc.

04/2022

Partial Assignment Map GR-1549

Roy and Carolyn DeCrevel; Clifton and Kelly Van Horn
 T.2S. R.4W. Sec.34 & 35, W.M.