

pp 05

Township 38 S, Range 8 W to ran

Handwritten notes:
Lumber Creek
Dune
at tank

OFFICE OF STATE ENGINEER
RECEIVED
MAR 22 1920
SALEM, OREGON

6	5	4	3	2	1
7	8	9	10	11	12
18	17	16	15	14	13
19	20	21	22	23	24
30	29	28	27	26	25
31	32	33	34	35	36

Application No. 7098
Permit No. 4454

pp 05

pp 05

Scale of Feet.

OFFICE OF STATE ENGINEER
RECEIVED
MAR 22 1920
SALEM, OREGON

FROM OFFICE OF THE STATE ENGINEER, SALEM, OREGON

pp 05

December 5, 1921.

Mr. M. L. Opdycke,
Water Master District No. 16,
Grants Pass, Oregon.

Dear Sir:

Proofs of appropriation of water under permits No.4042, in the name of C. H. White and No.4454, in the name of Louis Huff, together with the required recording fees, have been received and filed in this office.

These proofs appear to be in proper form and will be presented to the Board at its next meeting for approval and issuance of final water right certificates.

Yours very truly,

R. W. Potter,
Secretary.

Encls.

July 13, 1921.

Mr. Louis Huff,

Selma, Oregon.

Dear Sir:

Blank for proof of appropriation of water under permit No. 4454 has been mailed to Mr. M. L. Opdycke, Water Master for your district, who will make an inspection and assist you in filling out the proof at an early date.

When this proof has been properly filled out, it should be transmitted to this office, together with \$1.00 to cover recording fee for certificate of water right.

Yours very truly,

F. W. Potter,
Secretary.

May 9th, 1921.

Mr. Louis Huff
Selma,
Oregon.

Dear Sir

Permit No. 4454.

This will acknowledge receipt of the Notices of Beginning, Completion, and Complete Application of Water under your permit No. 4454.

The notices have been placed on file, and final proof blanks will accordingly be prepared and forwarded for execution within a short time.

Very respectfully,

Percy A. Cupper,
State Engineer.

R.

NOTICE OF COMPLETE APPLICATION OF WATER TO A BENEFICIAL USE

I, Louis Huff, the holder of Application No. 7099, being
4454 Permit No. _____, issued by the State Engineer of the State of Oregon
(Reservoir or Enlargement)
for the appropriation of 2 inch second-feet of the waters of beare creek
in accordance with the tenor of such permit and the limitations endorsed thereon by the State Engineer,
completely applied the water to a beneficial use, on the 10 day of May, 1920
being the time limitation as fixed in said permit or extended by the State Water Board for the complete
application of water to a beneficial use.

Remarks: I am using the water
now
If all of the water granted in the permit had not been fully applied to beneficial use, you should so state, so that delinquent appropriators may
have notice.

IN WITNESS WHEREOF, I have hereunto set my hand this _____ day of _____, 19____.

Selma Oregon
(Present Address) Selma

Louis Huff
(Signature of Applicant)

Fill out, detach, and mail to the Secretary, State Water Board, Salem, Oregon.

Form B

NOTICE OF COMPLETION OF CONSTRUCTION

I, Louis Huff, the holder of Application No. 7099, being
Permit No. 4454, issued by the State Engineer of the State of Oregon
(Reservoir or Enlargement)
for the appropriation of 2 inch second-feet of the waters of beare creek
in accordance with the tenor of such permit and the limitations endorsed thereon by the State Engineer,
have completed the construction of the works described therein the 10 day of May, 1920
being within the time limitation as fixed in said permit or extended by the State Water Board for the
completion of construction work.

Remarks: _____
If the works have a less capacity than as described in the permit, or you have definitely abandoned your plan of irrigating any of the lands described
in your permit, you should so state in order that our records may not be unnecessarily encumbered.

IN WITNESS WHEREOF, I have hereunto set my hand this _____ day of _____, 19____.

(Present Address)

(Signature of Applicant)

Fill out, detach, and mail to the Secretary, State Water Board, Salem, Oregon. Form D should be used in reporting progress of work if more than one year has
been allowed for completion.

Form A

NOTICE OF BEGINNING OF CONSTRUCTION

I, Louis Huff, the holder of Application No. 7099, being
Permit No. _____, issued by the State Engineer of the State of Oregon
(Reservoir or Enlargement)
for the appropriation of _____ second-feet of the waters of _____
in accordance with the tenor of such permit and the limitations endorsed thereon by the State Engineer,
began the actual construction of the works described therein on the _____ day of _____, 19____,
being within the time limitation as fixed in said permit for the beginning of construction work.

The appropriator should state the manner of beginning construction work, number of men and teams employed, the amount of work completed up to the date of this
May 10, 1920
statement, and any additional information which may tend to show the beginning of work in good faith.

IN WITNESS WHEREOF, I have hereunto set my hand this _____ day of _____, 19____.

Selma Oregon
(Present Address)

(Signature of Applicant)

Fill out, detach, and mail to the Secretary, State Water Board, Salem, Oregon.

I, *James M. ...*, the holder of Application No. *7 2 2 2 2* being
Permit No. *4 4 2 1 1* issued by the State Engineer of the State of Oregon
for the appropriation of *2 2 2 2 2* second-feet of the waters of *... River*
in accordance with the tenor of such permit and the limitations endorsed thereon by the State Engineer,
completely applied the water to a beneficial use, on the *1 0* day of *May*, 19*2 2*,
being the time limitation as fixed in said permit or extended by the State Water Board for the complete
application of water to a beneficial use.

PERMITS
MAY 9 1921
FILE NO. *...*

Remarks: *...*
IN WITNESS WHEREOF, I have hereunto set my hand this *1 0* day of *May*, 19*2 2*.

NOTICE OF COMPLETION OF CONSTRUCTION

I, *James M. ...*, the holder of Application No. *7 2 2 2 2* being
Permit No. *4 4 2 1 1* issued by the State Engineer of the State of Oregon
for the appropriation of *2 2 2 2 2* second-feet of the waters of *... River*
in accordance with the tenor of such permit and the limitations endorsed thereon by the State Engineer,
have completed the construction of the works described therein the *1 0* day of *May*, 19*2 2*,
being within the time limitation as fixed in said permit or extended by the State Water Board for the
completion of construction work.

PERMITS
MAY 9 1921
FILE NO. *...*

Remarks: *...*
IN WITNESS WHEREOF, I have hereunto set my hand this *1 0* day of *May*, 19*2 2*.

NOTICE OF BEGINNING OF CONSTRUCTION

I, *James M. ...*, the holder of Application No. *7 2 2 2 2* being
Permit No. *4 4 2 1 1* issued by the State Engineer of the State of Oregon
for the appropriation of *2 2 2 2 2* second-feet of the waters of *... River*
in accordance with the tenor of such permit and the limitations endorsed thereon by the State Engineer,
began the actual construction of the works described therein on the *1 0* day of *May*, 19*2 2*,
being within the time limitation as fixed in said permit for the beginning of construction work.

PERMITS
MAY 9 1921
FILE NO. *...*

The applicant should state the nature of the construction work, nature of work and teams employed, the amount of work completed up to the date of this
statement, and any additional information which may be of interest to the State Engineer.
IN WITNESS WHEREOF, I have hereunto set my hand this *1 0* day of *May*, 19*2 2*.

pp 67

Township 3 S Range 8 E

OFFICE OF STATE ENGINEER
RECEIVED
MAR 22 1920
SALMON & COMPANY

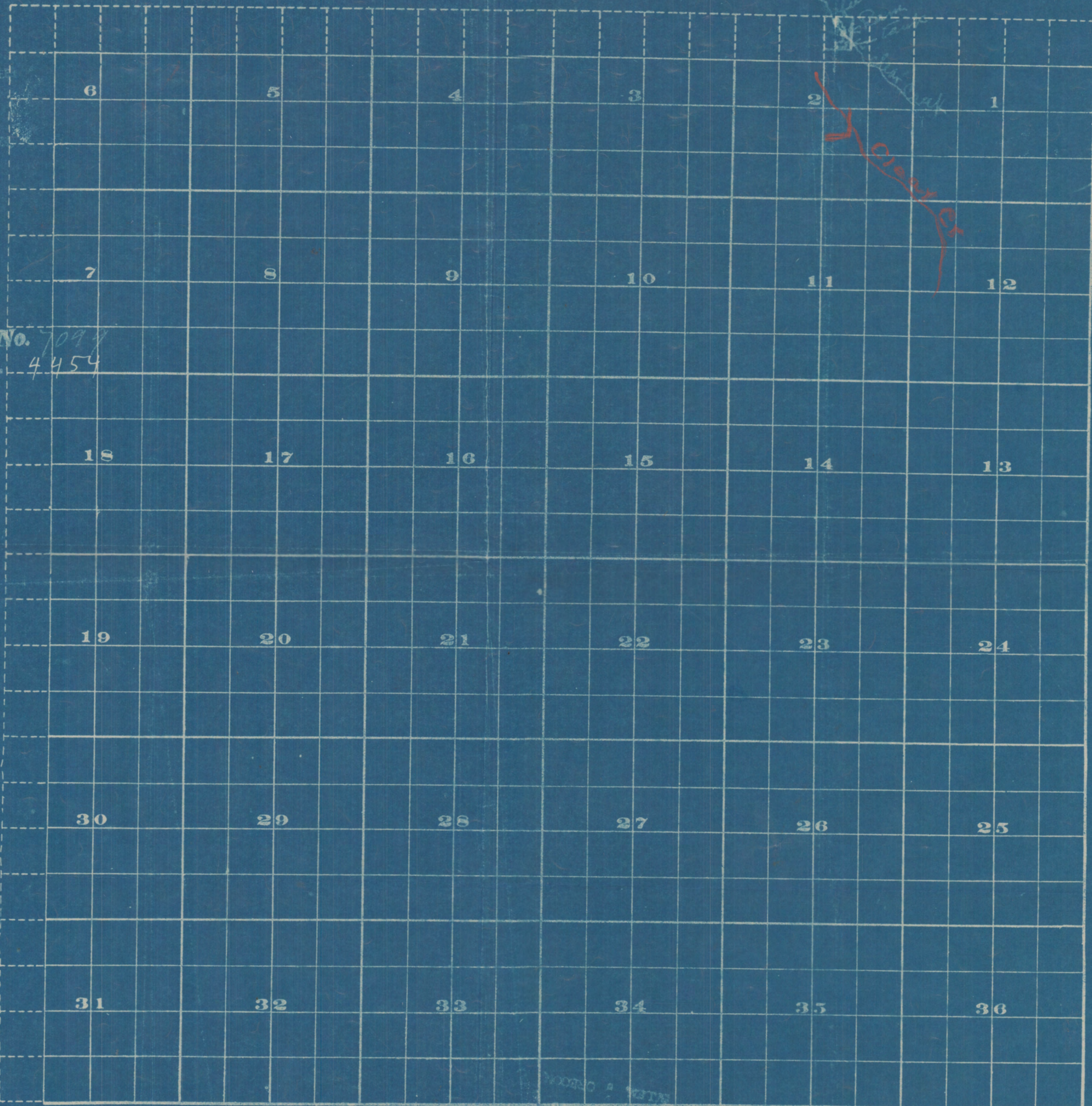

Application No. 7094
Permit No. 4454

pp 67

Scale of Feet

OFFICE OF STATE ENGINEER
RECEIVED
MAR 22 1920
SALMON & COMPANY

FROM OFFICE OF THE STATE ENGINEER, SALEM, OREGON

pp 67

8. During what months is water beneficially used? May and October inclusive
9. State the character of the soil and kind of crops raised Sandy black loam.
Garden and fruit, and hay and grain.
10. Does the accompanying blue print of the map filed with your permit show correctly the location of diverting works and area of land where water is used? No.
11. If not, wherein such map is in error The land is in the Northwest quarter of the Southeast quarter instead of--the Northwest of the Northeast.
12. If the dimensions of your ditch or dam do not correspond to those described in your permit, state what changes have been made, giving dimensions of ditch (or other distributing works)
13. If water is used for power, mining, domestic, municipal, storage, manufacturing, or any other purpose than irrigation, give the extent and method of such use

STATE OF OREGON, }
County of Josephine } ss.

I, Louis Huff, being first duly sworn, depose and say that I have read the above and foregoing proof of appropriation of water; that I know the contents thereof; and that the facts therein stated are true.

IN WITNESS WHEREOF, I have hereunto set my hand this 30th day of November, 1921.

Louis Huff

Subscribed and sworn to before me this 30th day of November, 1921.

(Notarial Seal)

S. S. Dellinger
Justice of the Peace Notary Public for Oregon
My commission expires Jan. 1 - 1923.

AFFIDAVIT OF WITNESSES

We, _____, and _____,
of _____, being first duly sworn, depose and say that
we are well acquainted with the facts and conditions set forth in the foregoing statement relative
to proof of appropriation of water under Permit No. _____; that we and each of us have
been over and upon each tract described in said proof, and from such personal inspection have
knowledge that all necessary ditches, dams and other diversion and distributing works have been
constructed, and water used as stated therein; that we have carefully read such proof of appropria-
tion, and that each and every statement contained therein is true to the best of our knowledge
and belief.

Subscribed and sworn to before me this _____ day of _____, 192_____

(Notarial Seal)

Notary Public for Oregon

My commission expires _____

I inspected the above right on November 23rd and
find that the applicant has complied with the terms of his
permit and has applied the water to the land as provided, but
found that the land was wrongly described and wrongly
placed on the plat, and should be in the Northwest quarter of
the Southeast quarter, and would recommend that a certificate
be issued to the applicant in accordance therewith.

M. L. Opedyke

PROOF OF APPROPRIATION

Permit No. 4454

Recording fee paid

Receipt No. 3658

Priority date: February 24, 1920.

OFFICE OF STATE WATER BOARD

RECEIVED

DEC 5 1921

SALEM, OREGON.

7099

April 18, 1920

Mr. Louis Huff,
Selma, Josephine Co.,
Oregon.

Dear Sir:- Herewith you will find Application No. 7099, being Permit No. 4454 ,
together with two sketch maps. This application has been approved and recorded
in this office.

Application No. 7099.

March 26th, 1920.

Mr. Louis Huff,
Selma,
Oregon.

Dear Sir:

I am in receipt of your letter of recent date, transmitting maps to be filed with your application No. 7099. In accordance with your request we have corrected the application to show the point of diversion, ditch lines, and place of use, to be within the NE $\frac{1}{4}$ NE $\frac{1}{4}$ Section 2.

The application will be taken up for approval as soon as same can be reached, and you will be further advised.

Very respectfully,

Percy A. Cupper,
State Engineer.

RS-R.

SUBJECT:

Application No. 7099.

STATE OF OREGON

PERCY A. CUPPER, STATE ENGINEER
PRESIDENT OF THE STATE WATER BOARD
SECRETARY OF THE DESERT LAND BOARD

OFFICE OF THE
STATE ENGINEER
SALEM

WATER RESOURCES
DEPARTMENT

March 22nd, 1920.

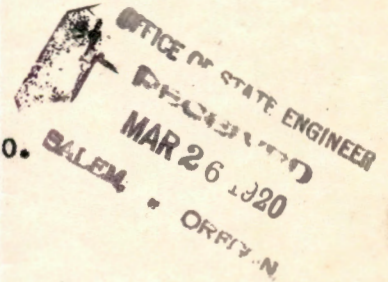

Mr. Louis Huff,
Selma,
Oregon.

Dear Sir:

I am in receipt of your letter of recent date returning your application No. 7099 for permit to appropriate water.

I am returning the three maps which you have filed and wish to call your attention to the fact that the thin township plat shows the location of the source of supply and the land to be irrigated within the NW $\frac{1}{4}$ NE $\frac{1}{4}$ Section 2, instead of the NE $\frac{1}{4}$ NE $\frac{1}{4}$ Section 2 as stated in your letter, and as stated in the application under question No. 9. The two small maps which you prepared would indicate that you endeavor to prepare a plat of Section 2, and if such is the case the maps would indicate the land within the NW $\frac{1}{4}$ NE $\frac{1}{4}$ of Section 2, instead of within the NE $\frac{1}{4}$ NE $\frac{1}{4}$ Section 2.

I am very sorry the difficulty and delay in correcting this application has occurred, but I trust we will be able to get it correct.

I am returning the three maps again for correction.

Very respectfully,

Percy A. Cupper
Percy A. Cupper,
State Engineer.

RS-R.
Enc.

The trouble Mr. Cupper is that we probably made an error - therefore, please correct Question 9 and all other Questions to read NW $\frac{1}{4}$ of NE $\frac{1}{4}$ as I believe you are right - My mistake and your treat. Begging your pardon, I beg to remain yours truly Louis Huff

March 22nd, 1920.

Mr. Louis Huff,
Selma,
Oregon.

Dear Sir:

I am in receipt of your letter of recent date returning your application No. 7099 for permit to appropriate water.

I am returning the three maps which you have filed and wish to call your attention to the fact that the thin township plat shows the location of the source of supply and the land to be irrigated within the NW $\frac{1}{4}$ NE $\frac{1}{4}$ Section 2, instead of the NE $\frac{1}{4}$ NE $\frac{1}{4}$ Section 2 as stated in your letter, and as stated in the application under question No. 9. The two small maps which you prepared would indicate that you endeavor to prepare a plat of Section 2, and if such is the case the maps would indicate the land within the NW $\frac{1}{4}$ NE $\frac{1}{4}$ of Section 2, instead of within the NE $\frac{1}{4}$ NE $\frac{1}{4}$ Section 2.

I am very sorry the difficulty and delay in correcting this application has occurred, but I trust we will be able to get it correct.

I am returning the three maps again for correction.

Very respectfully,

Percy A. Copper,
State Engineer.

RS-R.
Enc.

SUBJECT:

Application 7099.

STATE OF OREGON

PERCY A. CUPPER, STATE ENGINEER
PRESIDENT OF THE STATE WATER BOARD
SECRETARY OF THE DESERT LAND BOARD

OFFICE OF THE
STATE ENGINEER
SALEM

WATER RESOURCES
DEPARTMENT

March 18th, 1920.

Mr. Louis Huff,
Selma,
Oregon.

OFFICE OF STATE ENGINEER

RECEIVED

MAR 22 1920

SALEM, OREGON

Dear Sir:

I am again returning your application No. 7099 for correction. It would appear that you do not distinguish between a forty acre tract and a quarter section, - for instance, if the point of diversion is 100 feet from the section corner of the Northeast quarter of Section 2, and is within Section 2, the point of diversion must be within the NE $\frac{1}{4}$ of the NE $\frac{1}{4}$ of Section 2.

Under question No. 9 the land to be irrigated should be located within a forty acre tract instead of a one hundred sixty acre tract. We are unable to determine either from the map or the application whether the land to be irrigated is within the NE $\frac{1}{4}$ NE $\frac{1}{4}$ Section 2, or the NW $\frac{1}{4}$ NE $\frac{1}{4}$ Section 2.

I am enclosing a thin township plat upon which are indicated not only the quarter sections, but a sixteenth part of a section or a 40 acre tract. I would suggest that you submit a map on this plat giving information in regard to the location of the source of supply, the location of the point of diversion from the same, the ditch or pipe lines, and the number of acres to be irrigated within each forty acre tract. This application should be returned prior to April 12th.

Trusting you will have no difficulty in completing this filing, I remain,

Very respectfully,

Percy A. Cupper
Percy A. Cupper,
State Engineer.

7099

RS:R.
Enc.

I own 400 ft long and 250 ft wide Beginning at N.E. $\frac{1}{4}$ Corner as shown on that plat. The feed pipe, ram and all is located on this small piece of land, and while I paid you for 1 acre, in truth the land to be irrigated is (over)

only a truck patch or garden, and my land is situated in the N.E. 1/4 of the N.E. 1/4 of Section 2 - Township 38 S R. 8. W. under question "9" I have stated it was in N.E. 1/4 of N.E. 1/4 and Beginning right at the Corner it consists of a small tract only two acres or perhaps a small fraction more - Being 250 ft. wide and 400 ft. long. I am trying to be as explicit as I can - here is the

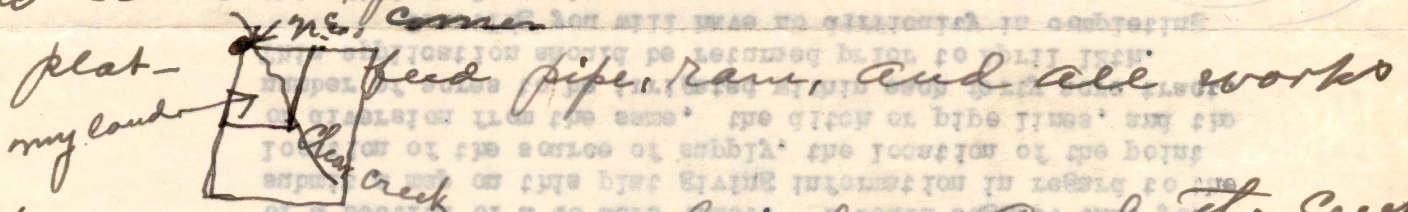

is located on my land - and the creek runs across my land as shown on map now. Can't you understand this?

I do not know how to be any more explicit - Sorry you fail to understand me -

Yours very truly
Louis Huff

Rec'd app 7099 & 3 maps
 1897
 1897
 1897

Application 7099.

March 18th, 1920.

Mr. Louis Huff,
Selma,
Oregon.

Dear Sir:

I am again returning your application No. 7099 for correction. It would appear that you do not distinguish between a forty acre tract and a quarter section, - for instance, if the point of diversion is 100 feet from the section corner of the Northeast quarter of Section 2, and is within Section 2, the point of diversion must be within the NE $\frac{1}{4}$ of the NE $\frac{1}{4}$ of Section 2.

Under question No. 9 the land to be irrigated should be located within a forty acre tract instead of a one hundred sixty acre tract. We are unable to determine either from the map or the application whether the land to be irrigated is within the SE $\frac{1}{4}$ NE $\frac{1}{4}$ Section 2, or the NW $\frac{1}{4}$ NE $\frac{1}{4}$ Section 2.

I am enclosing a thin township plat upon which are indicated not only the quarter sections, but a sixteenth part of a section or a 40 acre tract. I would suggest that you submit a map on this plat giving information in regard to the location of the source of supply, the location of the point of diversion from the same, the ditch or pipe lines, and the number of acres to be irrigated within each forty acre tract. This application should be returned prior to April 12th.

Trusting you will have no difficulty in completing this filing, I remain,

Very respectfully,

Percy A. Cupper,
State Engineer.

RS:R.
Enc.

Application No. 7099.

March 12th, 1920.

Mr. Lewis Huff,
Selma,
Oregon.

Dear Sir:

I am in receipt of your application No. 7099 together with three maps which had been returned for completion. I am again returning this application for answers to questions Nos. 4, 5, and 9.

The new map you have submitted shows the point of diversion within the SW $\frac{1}{4}$ NE $\frac{1}{4}$ Section 2, and the point of termination of the pipe line within the same forty, while the application under question No. 4 shows the point of diversion within the NW $\frac{1}{4}$ NE $\frac{1}{4}$ Section two, and the termination of the pipe line within the same forty.

Under question No. 9 you will note that the two acres to be irrigated is given within the Northeast quarter of Section two, and according to the map it is within the SW $\frac{1}{4}$ NE $\frac{1}{4}$ Section two.

In order to retain its original date of priority this application completed and accompanied by the required maps should be returned to this office on or before April 12th, 1920.

Very respectfully,

Percy A. Cupper,
State Engineer.

RS:R.
Enc.

Application no. 7099.

March 9th, 1920.

Mr. Louis Huff,
Selma,
Oregon.

Dear Sir:

Upon taking up for approval your application No. 7099, I find that there is some discrepancy between the description of the point of diversion as shown under question No. 4, and the map. It would appear that the point of diversion from Clear Creek is within the NW $\frac{1}{4}$ NE $\frac{1}{4}$ Section 2, being 100 feet from the North quarter corner of Section 2, and I am unable to determine from the map whether you have indicated a full section or a quarter section.

Under question No. 5, the termination of the pipe line is given as within the NW $\frac{1}{4}$ NE $\frac{1}{4}$ Section 2. Under question No. 9 the number of acres to be irrigated within each forty acre tract should be stated. You will note the statement under question No. 9 that the land begins at the section corner of the Northeast quarter, but you do not give the Section, nor do you designate which section corner. I am accordingly returning the application and maps for correction.

In order to retain its original date of priority, this application completed and accompanied by the required maps, should be returned to this office on or before April 9th, 1920.

Very respectfully,

Percy A. Cupper,
State Engineer.

RS-R.
Enc.

APPLICATION NO. 7099

March 2nd, 1920

Mr. Louis Huff,
Selma,
Oregon.

Dear Sir:

Enclosed please find my official receipt No. 7379 for \$3.00 which amount was transmitted with your letter of recent date as fees on your application no. 7079.

The application will be taken up for approval as soon as same can be reached and you will be further advised.

Very respectfully,

Percy A. Cupper,
State Engineer.

RS-R.
Enc.

SUBJECT:

Application No. 7099.

STATE OF OREGON

OFFICE OF THE

STATE ENGINEER

SALEM

PERCY A. CUPPER, STATE ENGINEER
PRESIDENT OF THE STATE WATER BOARD
SECRETARY OF THE DESERT LAND BOARD

WATER RESOURCES
DEPARTMENT

February 25th, 1920.

Mr. Louis Huff,
Selma,
Oregon.

Dear Sir:

I am in receipt of your application for permit to appropriate water from Clear Creek for irrigation purposes. I am also in receipt of two maps. This application has been numbered 7099 and placed on file in this office.

The fees on this application are a \$3.00 examination fee, and 30 cents recording fee for the irrigation of two acres. Upon receipt of the fees the application will be taken up for approval.

Very respectfully,

Percy A. Cupper
Percy A. Cupper,
State Engineer.

RS-R.

*Enclosed find
M.O. to cover
above claim
which was an
oversight when
I sent application
yours,
Louis Huff.*

Application No. 7099.

February 25th, 1920.

Mr. Louis Huff,
Selma,
Oregon.

Dear Sir:

I am in receipt of your application for permit to appropriate water from Clear Creek for irrigation purposes. I am also in receipt of two maps. This application has been numbered 7099 and placed on file in this office.

The fees on this application are a \$3.00 examination fee, and 30 cents recording fee for the irrigation of two acres. Upon receipt of the fees the application will be taken up for approval.

Very respectfully,

RS-R.

Percy A. Cuyper,
State Engineer.

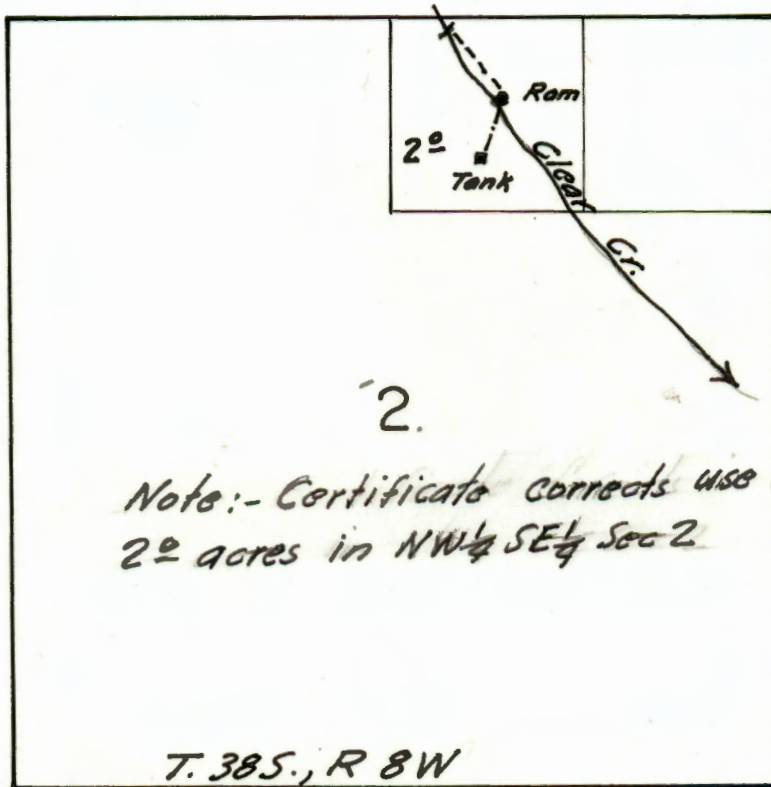

sketched from App map

App 70 99