

PERMIT APPLICATION MAP IN THE NAME OF COLD SPRINGS CANNON LLC
 T4N & T5N, R30E & R31E, W.M., UMATILLA COUNTY

SHEET 1 OF 2

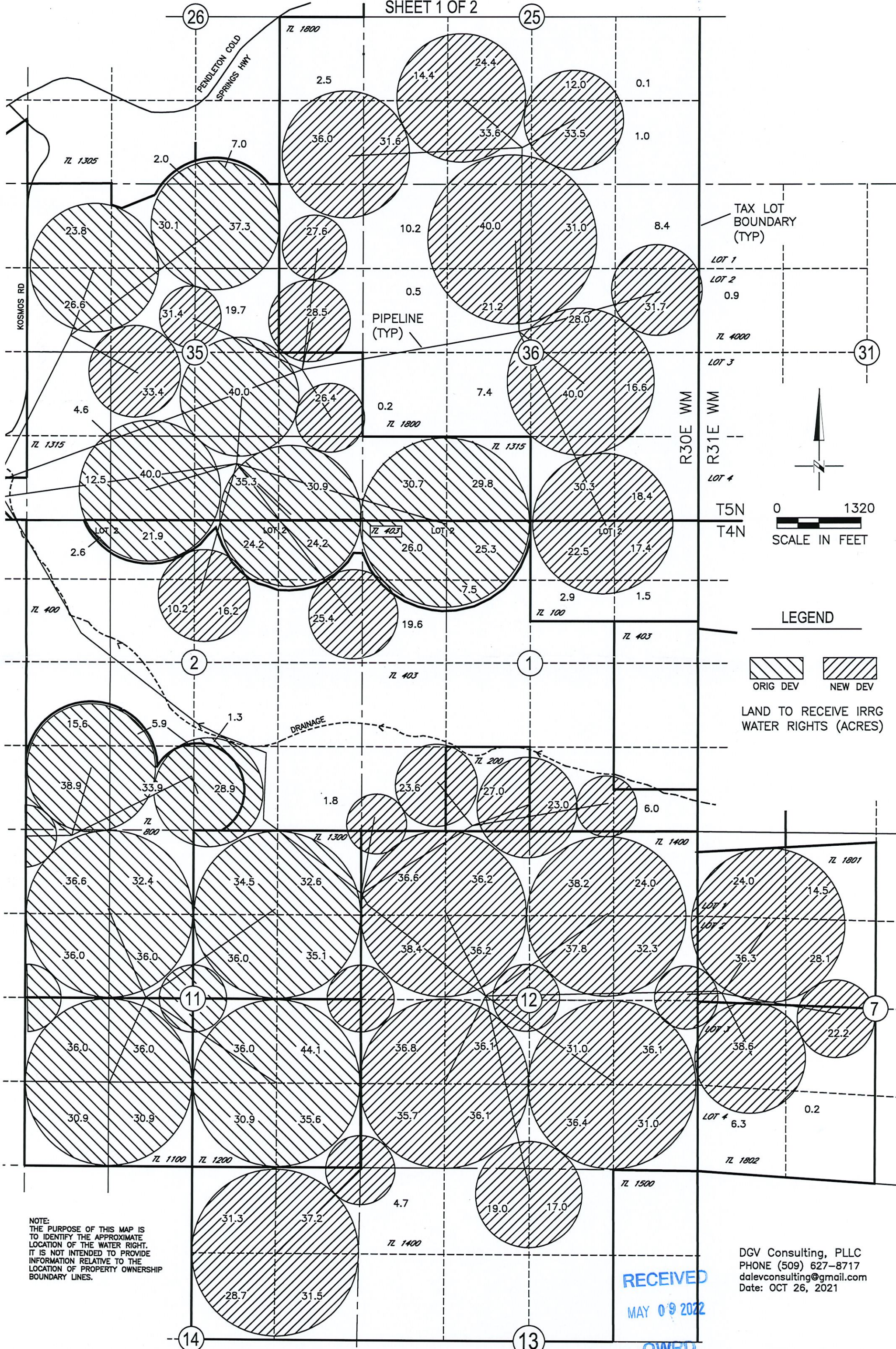

TAX LOT BOUNDARY (TYP)

LOT 1
LOT 2
LOT 3
LOT 4

0 1320
SCALE IN FEET

LEGEND

ORIG DEV NEW DEV

LAND TO RECEIVE IRRG WATER RIGHTS (ACRES)

NOTE:
 THE PURPOSE OF THIS MAP IS TO IDENTIFY THE APPROXIMATE LOCATION OF THE WATER RIGHT. IT IS NOT INTENDED TO PROVIDE INFORMATION RELATIVE TO THE LOCATION OF PROPERTY OWNERSHIP BOUNDARY LINES.

RECEIVED
 MAY 09 2022
 OWRD

DGV Consulting, PLLC
 PHONE (509) 627-8717
 dalevconsulting@gmail.com
 Date: OCT 26, 2021

PERMIT APPLICATION MAP
 IN THE NAME OF COLD SPRINGS CANYON LLC
 T4N & T5N, R30E & R31E, W.M., UMATILLA COUNTY
 SHEET 2 OF 2

OVERALL LAYOUT, LOCATIONS OF POINTS OF DIVERSION AND DISTRIBUTION SYSTEM

NOTE: FOR DETAILED PLACE OF USE REFER TO SHEET 1 OF 2

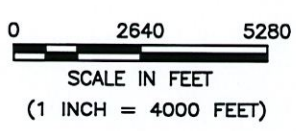
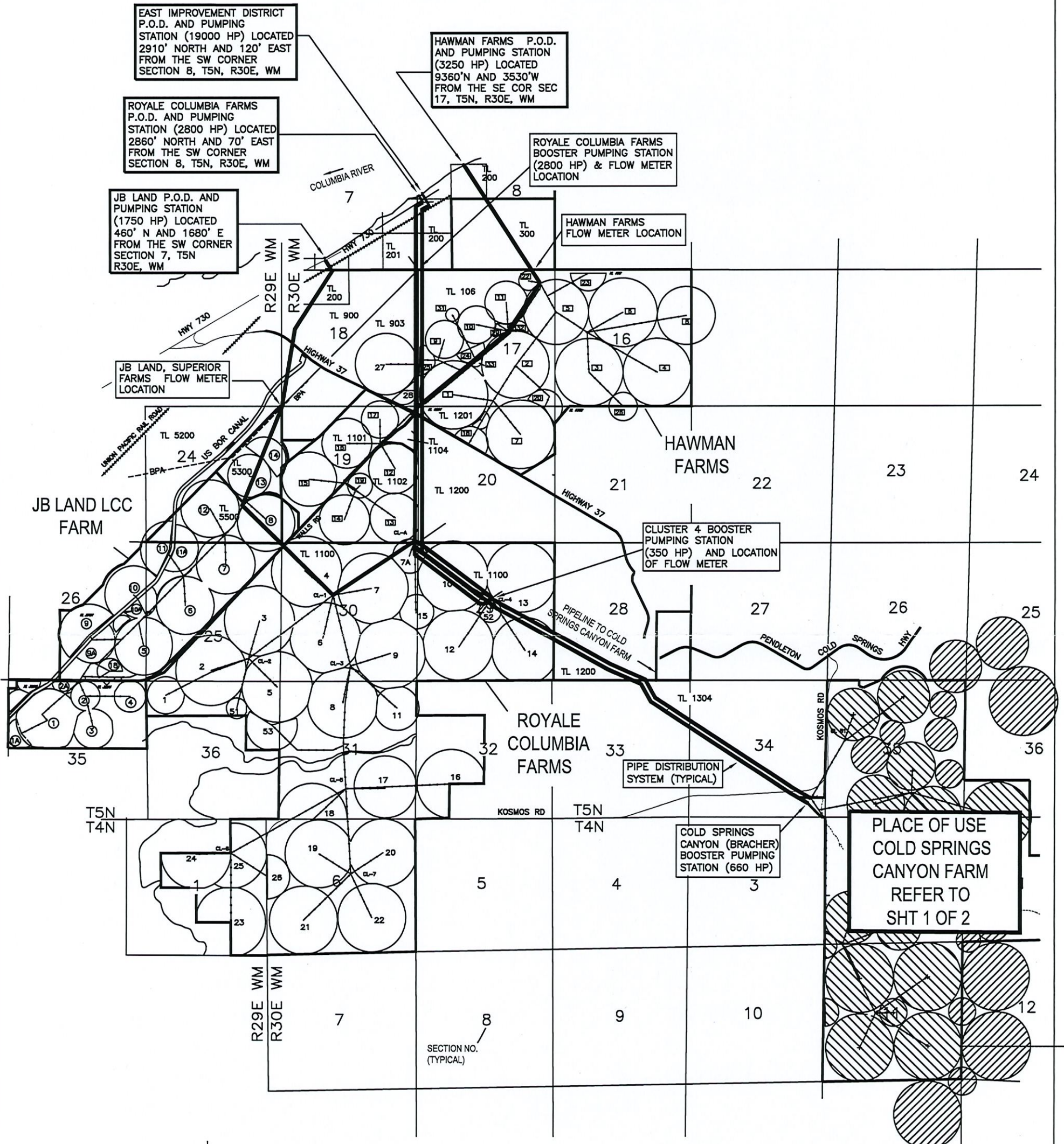

LEGEND

- EXISTING CIRCLE IRRIGATION MACHINE
- CIRCLE NO. (TYPICAL)

NOTE: THE PURPOSE OF THIS MAP IS TO IDENTIFY THE APPROXIMATE LOCATION OF THE WATER RIGHT. IT IS NOT INTENDED TO PROVIDE INFORMATION RELATIVE TO THE LOCATION OF PROPERTY OWNERSHIP BOUNDARY LINES. PIPELINE SIZES AND LOCATION WERE PROVIDED BY FARM PERSONNEL AND HAVE NOT BEEN VERIFIED.

RECEIVED
 MAY 09 2022
 OWRD

DGV Consulting, PLLC
 PHONE (509) 627-8717
 dalevconsulting@gmail.com
 Date: NOV 22, 2021