

RECEIVED

MAY 09 2022

OWRD

CLAIM OF BENEFICIAL USE MAP

TO CHANGE PLACE OF USE AND ADD POINTS OF APPROPRIATION FOR APPLICATION T-13409

SECTIONS 9, 10, 15, & 16, TOWNSHIP 26 SOUTH, RANGE 30 EAST, W.M.
TAX LOTS: 2300, 4900, 5000, 5100 & 5200

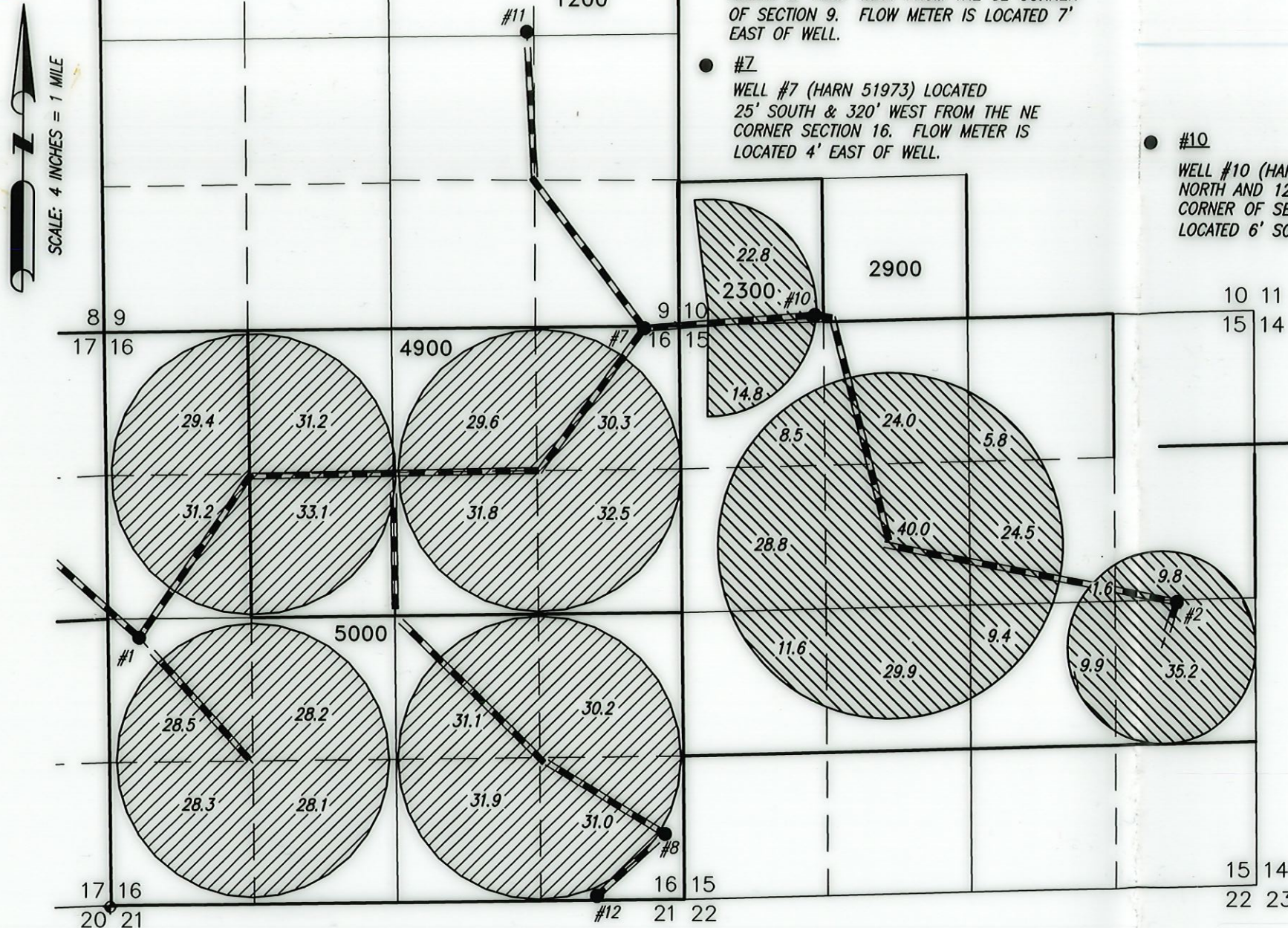

496.4 ACRES 'IR' FROM T-13409 & POAS 1, 2, 7, 8, 9, 10, 11, & 12, AS SHOWN.

276.6 ACRES 'IR' FROM T-13409 & POAS 1, 2, 7, 8, 9, 10, 11, & 12, AS SHOWN.

BURIED 6 OR 8 INCH STEEL PIPE

- #2
WELL #2 (MALH 2323) LOCATED 2621 FEET NORTH AND 9878 FEET EAST FROM THE SW CORNER SECTION 16. FLOW METER IS LOCATED 4' SOUTH OF WELL.

THIS MAP IS FOR THE PURPOSE OF LOCATING A WATER RIGHT ONLY AND HAS NO INTENT TO PROVIDE LEGAL DIMENSIONS OR THE LOCATION OF PROPERTY LINES



RENEWAL DATE: 12/31/2022

- #1
WELL #1 (HARN 1336) LOCATED 2464' NORTH & 286' EAST FROM THE SW CORNER SECTION 16. FLOW METER IS LOCATED 7' SOUTH OF WELL.

- #8
WELL #8 (HARN 52169) LOCATED 600' NORTH & 185' WEST FROM THE SE CORNER OF SECTION 16. FLOW METER IS LOCATED 6' EAST OF WELL.

- #12
WELL #12 (HARN 52513) LOCATED 40' NORTH & 775' WEST FROM SE 1/4 OF SECTION 16. FLOW METER IS LOCATED 6' EAST OF WELL.

PREPARED FOR:

CHARLES AND LOUANNA EGGERT
9955 SW POTANO STREET
TUALATIN, OR 97062

PREPARED BY:



ALL POINTS ENGINEERING AND SURVEYING, INC.
P.O. BOX 767 TERREBONNE, OR 97760
(541) 548-5833 www.APEandS.com