

CLAIM OF BENEFICIAL USE MAP FOR PERMIT G-17360  
 (APPLICATION G-15198, TRANSFER T-11689)  
 IN THE NAME OF JOHN VANDEN BRINK  
 T1S, R24E, W.M. MORROW COUNTY

LEGEND

 IRRIGATED AREA, 119.2 AC

LOCATION OF WELL

WELL #2  
 LOCATED 1180' S AND 620' W FROM  
 THE NE CORNER OF SEC 35

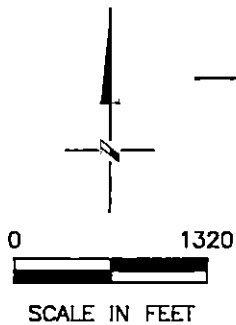
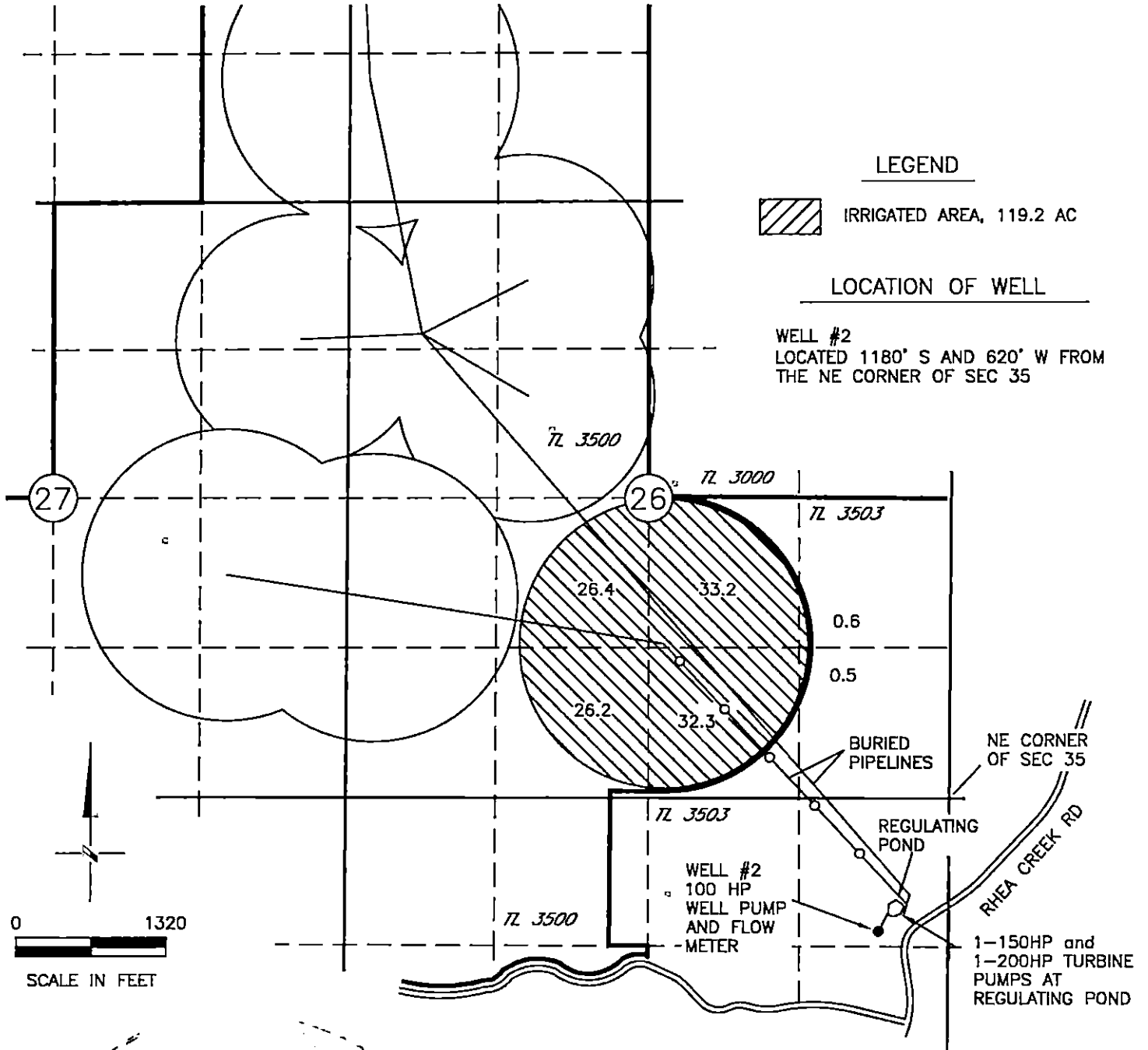

*Dale Vandenberg*  
 1/24/22

REVISED 6/30/22

NOTE: THE PURPOSE OF THIS MAP IS TO IDENTIFY THE APPROXIMATE LOCATION OF THE WATER RIGHT. IT IS NOT INTENDED TO PROVIDE INFORMATION RELATIVE TO THE LOCATION OF PROPERTY OWNERSHIP BOUNDARY LINES. PIPELINE LOCATIONS AND SIZES WERE PROVIDED BY THE WATER USER AND HAVE NOT BEEN VERIFIED.

DGV Consulting, PLLC  
 PHONE (509) 627-8717  
 daveconsulting@gmail.com  
 Date: October 10, 2021