

CLAIM OF BENEFICIAL USE MAP

FOR: NICHOLAS & KRYSTAL BALTOS
 BY: NATHAN REED, PE, CWRE
 T26S, R6W, W.M. SECTION 31 DLC 65
 APPLICATION NO. S-88669
 PERMIT NO. S-55188

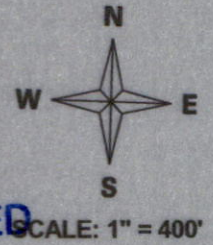

RECEIVED

MAY 12 2022

DATE SURVEYED: APRIL 26 2022

OWRD

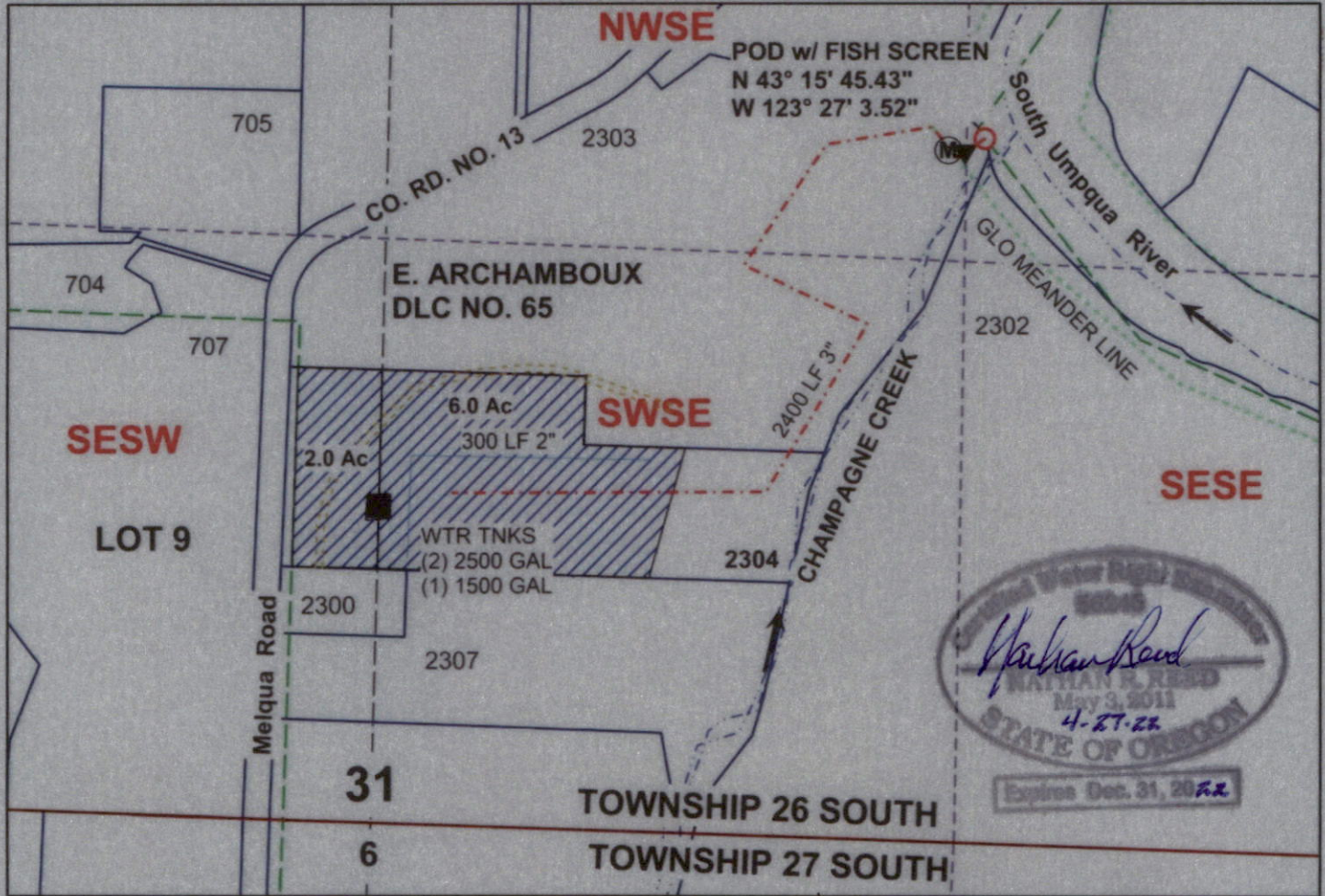

POD IS LOCATED 1590 FEET SOUTH AND 1270 FEET WEST FROM THE SE CORNER, SECTION 31 AS PROJECTED IN DLC NO. 65.

MAP PREPARED FOR:
 NICHOLAS & KRYSTAL BALTOS
 1095 MELQUA ROAD
 ROSEBURG, OR 97471

Legend

	Stream		PUMP		Irrigation Area		Township
	Flow arrow		Meter		Meander		Quarter
	POD		Structures		DLC		Sixteenth
	Soft Hose		Aluminum Hand Line		Gov Lot		Parcels

THE PURPOSE OF THIS MAP IS TO IDENTIFY THE LOCATION OF THE WATER RIGHT. IT IS NOT INTENDED TO PROVIDE INFORMATION RELATIVE TO THE LOCATION OF PROPERTY OWNERSHIP BOUNDARY LINES.

MAP PREPARED BY:
 NATHAN R. REED, PE, CWRE
 157 WEST BODIE STREET
 ROSEBURG, OR 97471