

CLAIM OF BENEFICIAL USE MAP

FOR: MARVIN & JANET HUSEN
 BY: NATHAN REED, PE, CWRE
 T29S, R7W, W.M. SECTION 8
 APPLICATION NO. S-88410
 PERMIT NO. S-55113

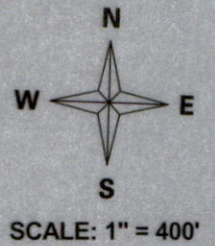

DATE SURVEYED: APRIL 15, 2022

RECEIVED

MAY 12 2022

OWRD

POD2: IS LOCATED 1514 FEET SOUTH & 234 FEET WEST FROM C1/4, SECTION 8.
 POD3: IS LOCATED 1737 FEET SOUTH & 244 FEET WEST FROM C1/4, SECTION 8.
 POD4: IS LOCATED 1922 FEET SOUTH & 225 FEET WEST FROM C1/4, SECTION 8.

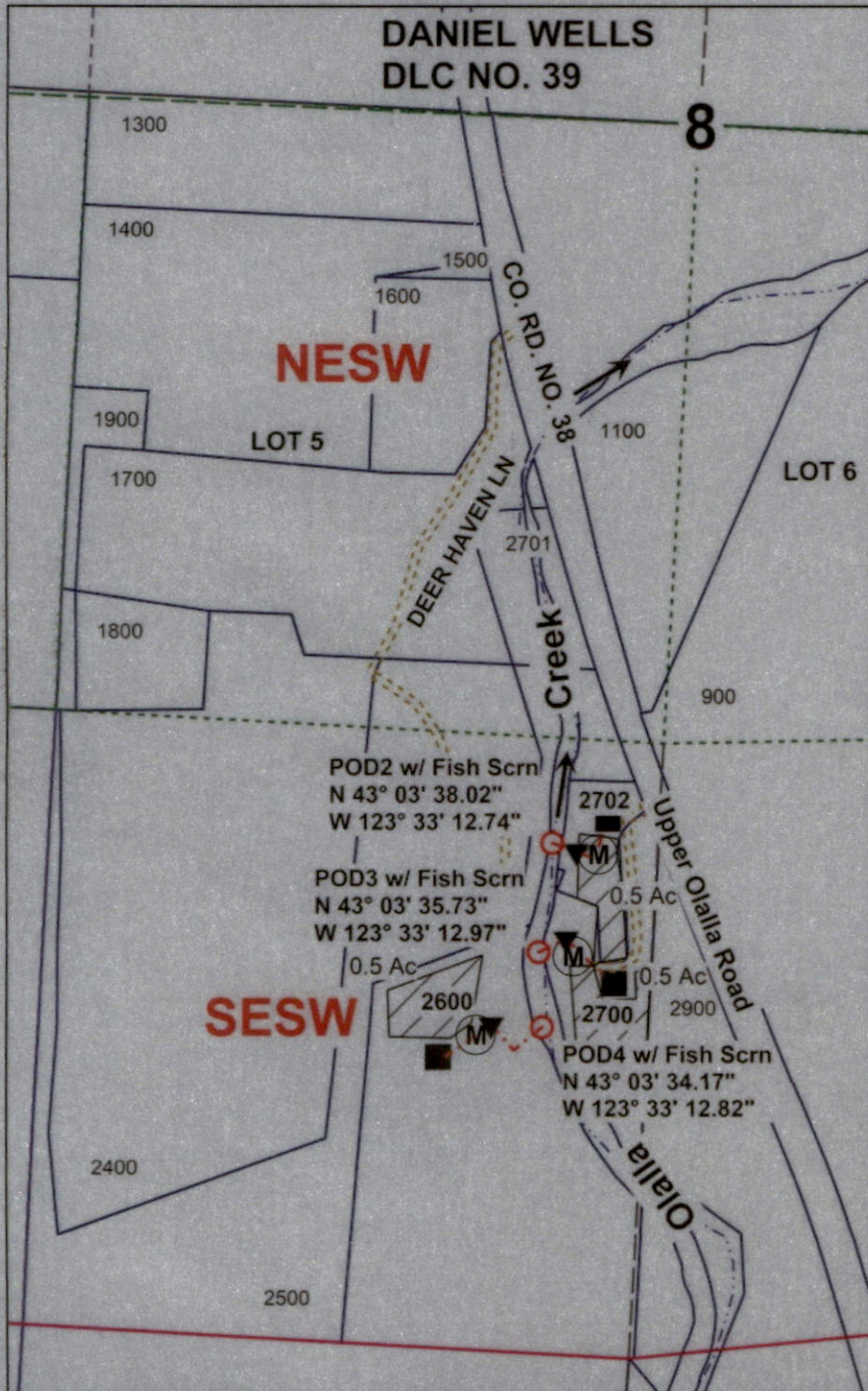

Legend

- Stream
- Flow arrow
- POD
- Gov Lot
- Meter
- DLC
- Irrigation
- Section
- PUMP
- Quarter
- Pipeline
- Sixteenth
- Roads
- Parcels
- Structures

MAP PREPARED FOR:
 MARVIN & JANET HUSEN
 1346 VIEW POINTE
 GARDNERVILLE, NV 89410

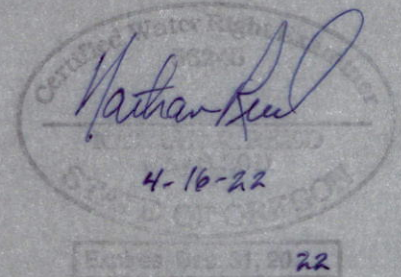

THE PURPOSE OF THIS MAP IS TO IDENTIFY THE LOCATION OF THE WATER RIGHT. IT IS NOT INTENDED TO PROVIDE INFORMATION RELATIVE TO THE LOCATION OF PROPERTY OWNERSHIP BOUNDARY LINES.

MAP PREPARED BY:
 NATHAN R. REED, PE, CWRE
 157 WEST BODIE STREET
 ROSEBURG, OR 97471