

RECEIVED

MAY 23 2022

OWRD



1" = 1320'

TAX LOT 2503 78.48 AC SWSE
TAX LOT 3000 78.2 AC SESE

30 29
31 32

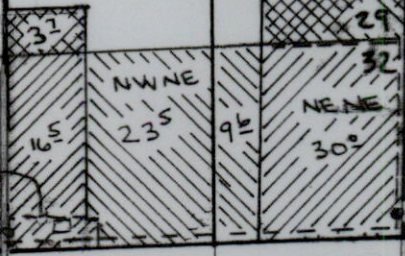

28

32 33

2 8" MAINLINE

8" METER POD #1

18" PVC NORTH PRAIRIE CK PIPELINE

FINAL POD'S FROM NORTH PRAIRIE CK PIPELINE:



#1 1300'S ± 5' W OF THE NE COR SEC 32 T1S, R45E

#2 1300'S, 2630' W OF NE COR SEC 32, T1S, R45E

T1S 31, 32
T2S 29, 30

32 33
514

PRIMARY POINT OF DIVERSION IS FARMERS DITCH AT WALLOWA LAKE DAM, 940' S, 1500' E OF NW COR SEC 5, T3S, R45E
SECONDARY POINT OF DIVERSION IS PRAIRIE CK PIPELINE, 1400' W ± 2400' N OF THE SE COR SEC 27, T2S, R45E

-  EXISTING PRIMARY RIGHT C 53267
-  NEW SUPPLEMENTAL RIGHT P S-55181 OVER C 53267 PRIMARY
-  NEW PRIMARY RIGHT P S-55181

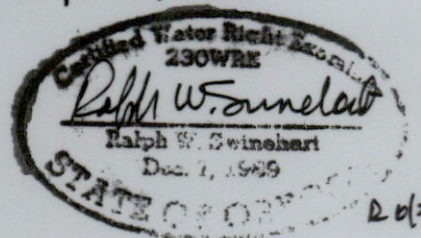

20/30/22

THIS MAP IS PREPARED FOR WATER RIGHT PURPOSES ONLY AND SHOULD NOT BE USED FOR PROPERTY LOCATION PURPOSES

PERMIT S-55181
PRIMARY & SUPPLEMENTAL IRRIGATION
T1S, R45E SEC 29 & 32
WALLOWA COUNTY

MAY 2022

FINAL PROOF MAP FOR
DWAINE BECK
66389 GETTING RD
ENTERPRISE, OREGON 97828

PREPARED BY RALPH SWINEHART
WALLOWA MTN ENGINEERING, ENTERPRISE, OREGON