

**T26S R18E, WM,  
LAKE COUNTY, OR**



0 1,320  
Feet

1" = 1320'

**Well Locations:**  
**Well #1 (LAKE 654):**  
 1380 N, 1270' E of the SW Cor Sec 8  
  
**Well #2 (LAKE 50650/L-16061):**  
 1347' N, 2613' W of SE Cor Sec 8  
  
**Well #3 (LAKE 52253/L-93331):**  
 2686' N, 1344' E of SW Cor Sec 8

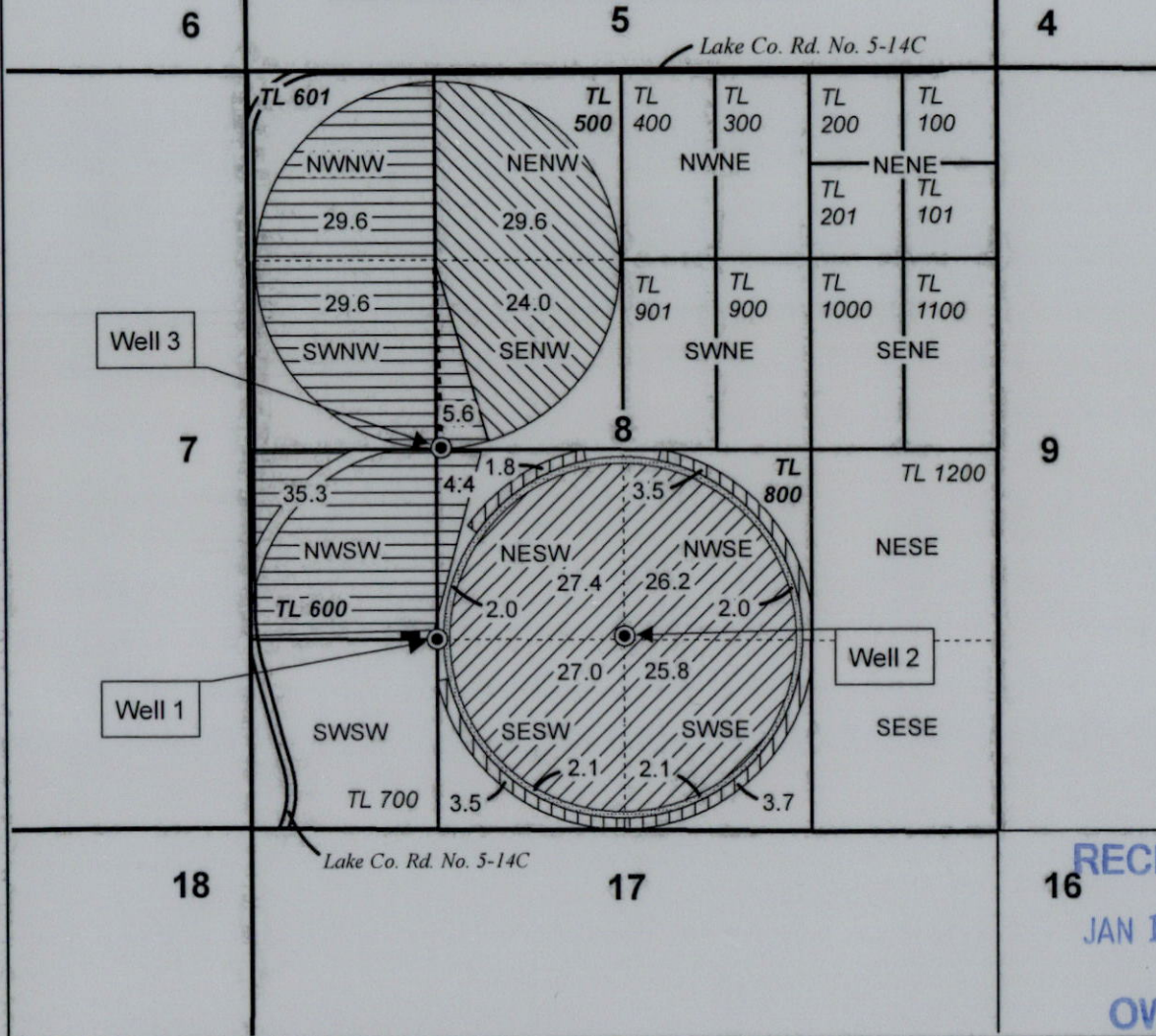

- Well & Meter
- POU IR (G-8876 / Priority 6-16-1980)
- POU IR (G-10318 / Priority 1-11-1984)
- POU IR (G-9233 / Priority 2-23-1981)
- POU IR (G-10326 / Priority 2-15-1984)
- POU IR (G-9974 / Priority 6-9-1981)
- Section
- Quarter Quarter
- Tax Lot

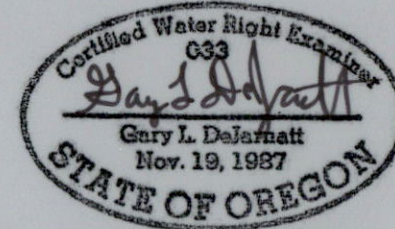

**RECEIVED**  
**JAN 19 2022**

RENEWAL DATE 12/31/2021



**OWRD**

**CLAIM OF BENEFICIAL USE MAP  
Warkentin Ranch**

This map is not intended to provide legal dimensions or locations of property ownership lines.



**WATER RIGHT SERVICES, LLC**  
 PO BOX 1830, BEND, OR 97709  
 WWW.OREGONWATER.US CCB # 197121  
 johnshort@usa.com 541-389-2837

T26S R18E, WM,  
LAKE COUNTY, OR



0 1,320  
Feet

1" = 1320'

- Well
- Meter
- ..... Pipeline
-  POU IR (G-10318 / Priority 1-11-1984)
-  Section
- Quarter Quarter
-  Tax Lot

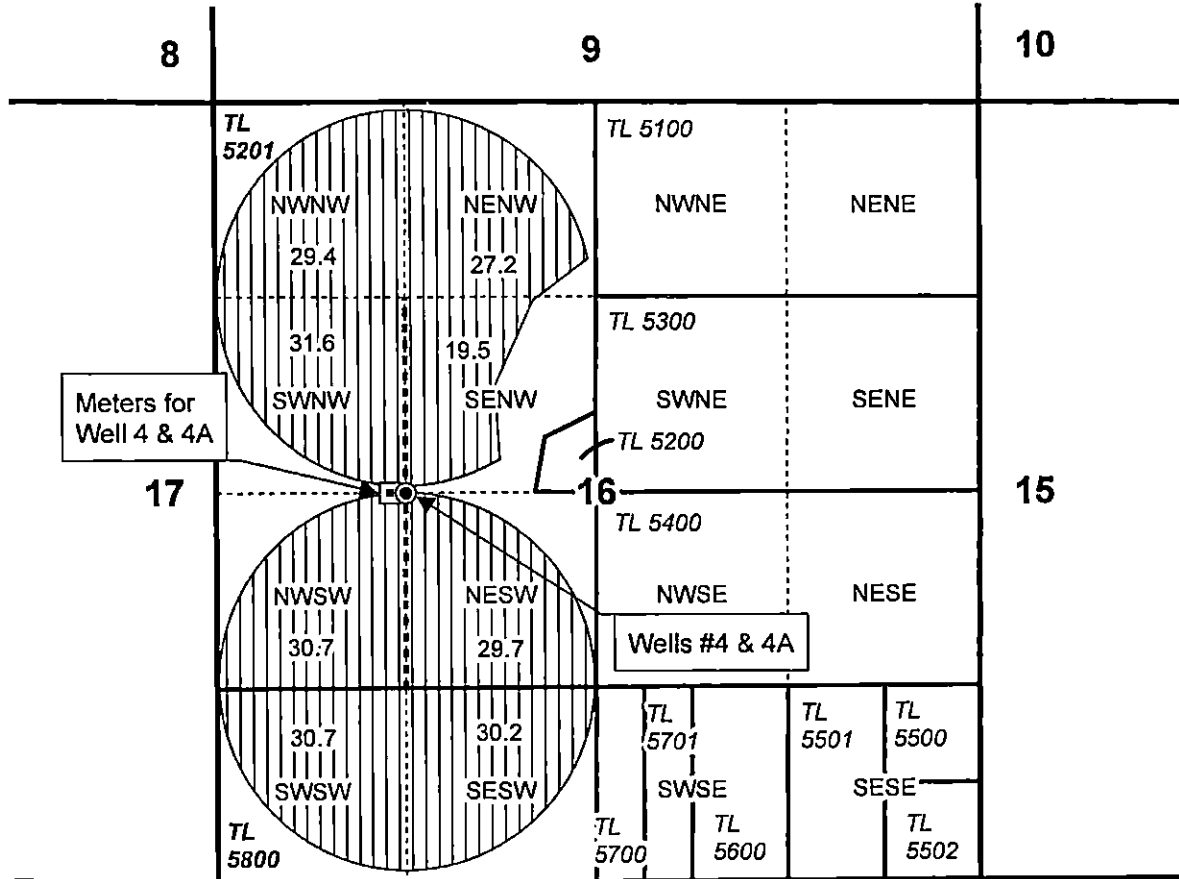

Meters for  
Well 4 & 4A

Wells #4 & 4A

Well Locations:  
Well #4:  
2690' S, 1310' E of the NW Cor Sec 16  
  
Well #4A (LAKE 51276/L-53585);  
2650' S, 1310' E of NW Cor Sec 16

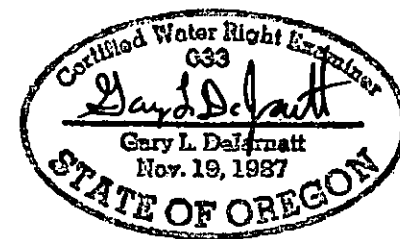

RENEWAL DATE 12/31/2021



**CLAIM OF BENEFICIAL USE MAP**  
**Warkentin Ranch**

This map is not intended  
to provide legal dimensions  
or locations of property  
ownership lines.

**WATER RIGHT SERVICES, LLC**  
PO BOX 1830, BEND, OR 97709  
**WWW.OREGONWATER.US** CCB # 197121  
johnshort@usa.com 541-389-2837